When in need of blacksmithing or wood work give Salomon, Johnson & Co., a call. T. eir blacksmith shop is the best equipped in Interior Oregon and employs only first-class mechanics.

WANTED—Live agents to sell Dr. White's Electric Comb, patented Jan. 1, '99. Cure dandruff, hair falling out sick and nervous headaches, yet not no more than an ordinary comb. Sells on sight Agents are wild with success. Send 50c for sample (half price.) Write quick. The Dr. White Electric Comb Co., Decatur, Ill.

A Wonderful Discovery.

One of our leading western physicians on being interrogated as to what he regarded as the best remedy for all diseases that the human flesh is heir to, and what is the best preventive promptly replied, Portland Club whiskey, as I know it is a pure bourbon, well matured, and aged in wood—for sale by all first class dealers.

Administrator's

Notice is hereby given that the undersigned was on the 12th day of June A. D. 1903, appointed administrator of the estate of H. L. Bayless, by the Hon. County Court of the State of Oregon, for Crook county.
All persons having claims against the said estate will present the same to me, or to Geo. W. Barnes attorney for the estate, within six months from the date of this notice.
Prineville, June 12th, A. D. 1903.
W. E. BAYLESS,
Administrator.

SUMMONS.

In the Justice Court for the Precinct of Haystack, County of Crook, Oregon.
Ezra A. Miller, Plff. }
vs. }
John Getz, Deft. }
To John Getz, Defendant.
In the name of the State of Oregon, you are required to appear at the office of O. G. Culver, a Justice of the Peace in and for said Crook County and State on the 8th day of September, 1903, at the hour of 10 o'clock in the forenoon of said day to answer the complaint of the defendant, and if you fail to so appear and answer said complaint, Judgment for want thereof will be taken against you in the sum of eleven dollars and seventy five cents and the costs and disbursements of this action.
Given under my hand this 18th day of August, 1903.
O. G. CULVER, Justice of the Peace.

MEN! You can be cured
If you suffer from any of the ills of men, come to the oldest Specialist on the Pacific Coast.
DR. JORDAN & CO.
1051 Market St. Est'd 1882.
Young men and middle aged men who are suffering from the effects of youthful indiscretion or excesses in mature years. Nervous and Enfeebled, Debility, Impotency, Lost Manhood, small undeveloped parts, Spermatorrhoea, Prostatorrhoea, Gonorrhoea, Gleet, Frequency of Urinating, etc. By a combination of remedies of great curative power, the Doctor has so arranged his treatment that it will not only afford immediate relief but permanent cure. The Doctor does not claim to perform miracles, but is well known to be a skillful and upright Physician and Surgeon, specializing in his specialty—Diseases of Men.
Syphilis thoroughly eradicated from the system without using Mercury.
EVERY MAN suffering from the effects of his own folly or excesses and knows the consequences of his complaint.
We will guarantee a POSITIVE CURE in every case we undertake, or forfeit One Thousand Dollars.
Consultation FREE, and strictly private. CHARGES VERY REASONABLE. Treatment personally or by letter. Send for book, "The Philosophy of Marriage," free. (A valuable book for men.)
VISIT DR. JORDAN'S
Great Museum of Anatomy
the finest and largest Museum of its kind in the world. Come and learn how wonderfully you are made; how to avoid sickness and disease. We are successfully curing new consumers. CATALOGUE FREE. Called with or without this advertisement.
1051 Market Street, San Francisco, Cal.

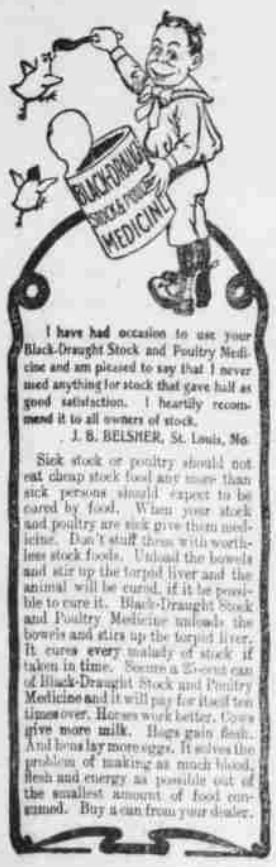

I have had occasion to use your Black-Draught Stock and Poultry Medicine and am pleased to say that I never used anything for stock that gave half as good satisfaction. I heartily recommend it to all owners of stock.
J. B. BELSHER, St. Louis, Mo.
Sick stock or poultry should not eat cheap stock food any more than sick persons should expect to be cared by food. When your stock and poultry are sick give them medicine. Don't stuff them with worthless stock foods. Unload the bowels and stir up the torpid liver and the animal will be cured, if it be possible to cure it. Black-Draught Stock and Poultry Medicine unloads the bowels and stirs up the torpid liver. It cures every malady of stock if taken in time. Secure a 25-cent can of Black-Draught Stock and Poultry Medicine and it will pay for itself ten times over. Horses work better. Cows give more milk. Hogs gain flesh. And hens lay more eggs. It solves the problem of making as much blood, flesh and energy as possible out of the smallest amount of food consumed. Buy a can from your dealer.

Lumber $10 Per M.

After January 1, 1903, we will sell lumber at our mill on the Ochoco for $10 per M.
HAWKINS BROS.

For Sale

1800 acres of land. Suitable for farming, grazing, fruit raising and alfalfa. Good improvements. Located n the survey of the Columbia Southern extension Rail Road. Will sell on easy terms. For particulars write to F. Forster, Prineville Oregon.

Male Help Wanted.

An energetic manager for office to be opened in this city for large manufacturing concern. Salary One Hundred Dollars per month extra commissions and expenses. Five Hundred Dollars cash security required. Best of references. Address Manager P. O. Box 2124 San Francisco, Cal 1.

$10. Reward.

DESCRIPTION OF HORSE.

One blood bay horse 7-years old a small white spot in forehead, shod all around, a small scar on inside of right fore leg. No brands, is gentle to work or ride. $10 will be paid for the return of the above described animal. $10 reward will be paid for the return of the above described animal.
J. R. BIXBY,
Fife, Oregon.

Hors s Wanted.

The old reliable firm, the Seattle Auction and Sales Stables, Incorporated, which holds special sales every day and regular weekly auctions every Friday, receive horses, 1 to 100 on consignment and advance all shipping charges and sell on Commission or will buy your horses outright. If you have any number of horses you wish to dispose of at the Seattle Market price, no matter how far you are from the city, write us full description and we will let you know what we prices are and how they are selling. All correspondence promptly answered.
N. T. JOHNSTON, Mgr.
M. J. WATERS, Asst.
1212 Western Ave., Seattle, Washington.

A Wonderful Invention.

It is interesting to note that fortunes are frequently made by the invention of articles of minor importance. Many of the most popular devices are those designed to benefit the people and meet popular conditions, and one of the most interesting of these that has ever been invented is the Dr. White Electric Comb, patented Jan. 1, '99. These wonderful combs positively cure dandruff, hair falling out, sick and nervous headaches, and when used in connection with Dr. White's Electric Hair Brush are positively guaranteed to make straight hair curly in 25 days' time. Thousands of these electric combs have been sold in the various cities of the Union and the demand is constantly increasing. Our agents are rapidly becoming rich selling these combs. They positively sell on sight. Send for sample. Men's size 25c ladies, 50c—full price. We are introducing them. See Want Column of this paper. The Dr. White Electric Comb Co., Decatur, Ill.

Deputy Stock Inspectors.

Notice is hereby given that I have appointed the following named persons deputy stock inspectors:

J. P. Cartwright,	Hay Creek
Jim Woods,	Ashwood
E. Sparks,	Sisters.
A. Morrow,	Haystack
F. M. Smith	Paulina.
Roscoe Knox,	Post
J. S. Biggs,	Rosland.
Alex McIntosh,	Hardin
J. P. VanBouten,	Hay Creek.
C. S. Cowles,	Hay Creek

Joe Huckle,
Stock Inspector Crook County.

THE OLD RELIABLE
ROYAL

BAKING POWDER
Absolutely Pure
THERE IS NO SUBSTITUTE

Artisans Attention.

By order of Supreme Assembly, all assessments and dues must be paid within the month in which they fall due. Failure to do so brings penalty of suspension and when suspended, a member, must sign warranty of good health before being reinstated. It is the duty of members to pay their dues, but it is not the duty of the Secretary to go out into the highways and by way and search for the members.
All members not paying on, or before the last day of the month will be reported delinquent.
W. T. Fogle, Secretary.

Notice Of Sale Of State Lands.

Notice is hereby given that the State Land Board will receive sealed bids until 2 o'clock p. m. on October 10, 1903, for the purchase of the following described School Lands, to-wit:
NE¼ of SW¼ Sec. 16, T. 1 S., R. 20 E. Lots 3, 4, 5, 6, 7, 8, 9, 10, 11, 12, 13, the W½ of NE¼, NW¼ of SE¼ and NE¼ of SW¼ of sec. 36, T. 10 S., R. 12 E., Lots 1, 2, 3, 4, 5, 6, 7, and 8 Sec. 16, T. 6 N., R. 43 E., All of Section 16, T. 2 N., R. 36 E. All of Section 16 and all of Section 36 in Tp. 3 S., R. 14 East.
Applications to purchase must be made on the regular blanks in accordance with the law for the sale of school lands, and be accompanied by cash or check for one-fifth of the amount bid for a certificate of purchase, or if full payment is made deed will issue.
No bids will be entertained which are for less than $2.50 per acre.
The right to reject any and all bids is reserved.
Applications and bids should be addressed to O. G. Brown, Clerk State Land Board, Salem, Oregon, and marked "Application and bid to purchase State Lands.
O. G. Brown,
Clerk State Land Board.
Dated this July 31, 1903.

SUMMONS.

In the Circuit Court of the State of Oregon, for Crook county.
Nannie Perkins, Plaintiff, }
vs. }
Philip Perkins, Defendant. }
To Philip Perkins, the above named Defendant.
IN THE NAME OF THE STATE OF OREGON you are hereby required to appear and answer the complaint of the above named Plaintiff in the above entitled court on or before the 19th day of October, A. D., 1903, and you are hereby notified that if you fail so to appear and answer the plaintiff will take a decree as prayed for in her Complaint. That is to say, that she will take a decree for absolute divorce, for ever dissolving the bonds of matrimony now existing between you and the Plaintiff, and for the costs and disbursements of this suit.
This summons is published in the Crook County Journal, a weekly newspaper published at Prineville, Crook county, Oregon, by order of M. R. Biggs, County Judge of the said county, said order made at Chambers on the 4th day of August, A. D. 1903.
Geo. W. Barnes,
Attorney for the Plaintiff.

SUMMONS.

In the Circuit Court of the State of Oregon, for Crook County.
Emma Lane, Plaintiff, }
vs. }
A. J. Lane, Defendant. }
To A. J. Lane, the above named Defendant.
IN THE NAME OF THE STATE OF OREGON, you are hereby required to appear and answer the complaint of the above named Plaintiff in the above entitled court on or before the 19th day of October, A. D., 1903, and you are hereby notified that if you fail so to appear and answer, the Plaintiff will take a decree as prayed for in her Complaint. That is to say, that she will take a decree for absolute divorce, for ever dissolving the bonds of matrimony now existing between you and the Plaintiff, and for the costs and disbursements of this suit.
This summons is published in the Crook County Journal, a weekly newspaper published at Prineville, Crook county, Oregon, by order of M. R. Biggs, County Judge of the said county, said order made at Chambers on the 8th day of August, A. D. 1903.
Geo. W. Barnes,
Attorney for the Plaintiff.

SUMMONS.

In the Circuit Court of the State of Oregon, for Crook County.
Clara B. Bennett, Plaintiff, }
vs. }
L. W. Bennett, Defendent. }
To L. W. Bennett, the above named Defendent:
IN THE NAME OF THE STATE OF OREGON you are hereby required to appear and answer the complaint of the above named Plaintiff in the above entitled Court on or before the 19th day of October, A. D. 1903, and you are hereby notified that if you fail so to appear and answer the Plaintiff will take a decree as prayed for in her Complaint. That is to say that she will take a decree for absolute divorce, for ever dissolving the bonds of matrimony now existing between you and the Plaintiff, and for the costs and disbursements of this suit.
This Summons is published in the Crook County Journal, a weekly newspaper published at Prineville, Crook county, Oregon, by order of M. R. Biggs, County Judge of the said county, said order made at Chambers on the 4th day of August, A. D. 1903.
Geo. W. Barnes,
Attorney for the Plaintiff.

Notice of the Appointment of Administrator.

In the County Court of the State of Oregon for Crook county.
In the matter of the Estate of }
Ward K. Lamson, Deceased. }
Notice is hereby given that the undersigned was on the 3rd day of August, A. D., 1903, duly appointed Administrator of the Estate of Ward K. Lamson, deceased, by the Judge of the above entitled court.
Any and all persons having claims against the said Estate are hereby notified to present the same to me at my home at Culver, Crook county, Oregon, or to Geo. W. Barnes, at Prineville, within six months from this date.
Dated at Prineville, Crook County, Oregon, August 3rd, 1903.
H. W. Lamson,
Administrator.

Notice For Publication.

Land Office at The Dalles, Oregon,
August 4, 1903.
Notice is hereby given that the following named settler has filed notice of his intention to make final proof in support of his claim, and that said proof will be made before the County Clerk, at Prineville, Oregon, on Monday, September 14, 1903, viz:
OMER M. CYRUS,
of Culver, Oregon, on H. E. No. 5872, for the W½ NW¼, SE¼ NW¼ and SW¼ NE¼ Section 13, Tp. 13 S., R. 15 E., W. M.
He names the following witnesses to prove his continuous residence upon and cultivation of said land viz:
Numa F. McClain and Walter E. Helfrich of Lamonta, Oregon, and Robert P. Johnson and Richard A. Merchant, of Culver, Oregon.
MICHAEL T. NOLAN,
Register.

Notice For Publication.

Land Office at The Dalles, Oregon,
August 18, 1903.
Notice is hereby given that the following named settler has filed notice of his intention to make final proof in support of his claim, and that said proof will be made before J. J. Smith, County Clerk, at Prineville, Oregon, on Tuesday, September 29, 1903. viz:
CHARLES G. SMITH,
of Prineville, Oregon, H. E. No. 6203 for the E½ SW¼ and W½ SE¼ Section 4, Tp. 14 South, Range 16 East, W. M.
He names the following witnesses to prove his continuous residence upon and cultivation of said land, viz:
Thomas H. Lafollett, David H. Adamson, Oliver Powell, and William McCallister, all of Prineville, Oregon.
MICHAEL T. NOLAN,
Register.

Notice For Publication.

Land Office at The Dalles, Oregon,
August 14, 1903.
Notice is hereby given that the following named settler has filed notice of his intention to make final proof in support of his claim and that said proof will be made before J. J. Smith, County Clerk, at Prineville, Oregon, on Saturday, September 26, 1903, viz:
ALEXANDER BUSHEY, H. E. No. 5803 for the NE¼ SE¼ Section 23, NW¼ SW¼ and W½ NW¼ Section 24, Tp. 15 South, Range 15 East, W. M.
He names the following witnesses to prove his continuous residence upon and cultivation of said land, viz:
Henry Smith, Fred Stone, Edward Jones and John Baglin, all of Prineville, Oregon.
MICHAEL T. NOLAN,
Register.

Notice For Publication.

Land Office at The Dalles, Oregon,
August 4, 1903.
Notice is hereby given that the following named settler has filed notice of his intention to make final proof in support of his claim, and that said proof will be made before J. J. Smith, County Clerk, at Prineville, Oregon, on Tuesday, September 15, 1903, viz:
JOHN L. BANTA,
of Culver, Oregon, on H. E. No. 6128, for the S½ NE¼, NE¼ NW¼ Section 28, and SW¼ SE¼ Section 21, Tp. 12 South, Range 14 East, W. M.
He names the following witnesses to prove his continuous residence upon and cultivation of said land, viz:
Grayson Stringer, David Rogers, R. N. Jenkins and Abraham T. Banta, all of Culver, Oregon.
MICHAEL T. NOLAN,
Register.

Notice For Publication.

Land Office at The Dalles, Oregon,
August 4, 1903.
Notice is hereby given that the following named settler has filed notice of his intention to make final proof in support of his claim, and that said proof will be made before J. J. Smith, County Clerk at Prineville, Oregon, on Saturday, September 12, 1903, viz:
JEFF D. EVANS,
of Prineville, Oregon, on H. E. No. 6021, for the Lots 3 and 4 and W½ of SW¼ and SW¼ SW¼ of Section 4, Tp. 14 South, Range 15 East, W. M.
He names the following witnesses to prove his continuous residence upon and cultivation of said land viz:
J. C. Rammsen, Lonzo Vanarsdale and James Cantrell, of Prineville, Oregon, and Joseph Taylor, of Lamonta, Oregon.
MICHAEL T. NOLAN,
Register.

NOTICE FOR PUBLICATION.

Land Office at The Dalles, Oregon,
August 6, 1903.
Notice is hereby given that the following named settler has filed notice of his intention to make final proof in support of his claim, and that said proof will be made before J. J. Smith, County Clerk, at Prineville, Oregon, on Tuesday, September 22, 1903, viz:
JAMES R. BENNETT
of Lamonta, Oregon, on H. E. No. 8859 for the S½ SE¼ and S½ SW¼ Section 33, Tp. 12 South, Range 14 East, W.M.
He names the following witnesses to prove his continuous residence upon and cultivation of said land, viz: Neal Milligan, of Culver, Oregon, and John H. Grant, Albert Seals, and James Eagan, all of Lamonta, Oregon.
MICHAEL T. NOLAN,
Register.

NOTICE FOR PUBLICATION.

Land Office at The Dalles, Oregon,
September 1, 1903.
Notice is hereby given that the following named settler has filed notice of his intention to make commution proof in support of his claim, and that said proof will be made before J. J. Smith, County Clerk, at Prineville, Oregon, on Tuesday, October 13, 1903, viz:
WALLACE E BAYLESS,
one of the heirs and for the heirs of Horace Bayless, deceased, of Prineville, Oregon, H. E. No 9064 for the NE¼ Section 28, Tp. 17 South, R 17 E., W. M.
He names the following witnesses to prove his continuous residence upon and cultivation of said land, viz: W. M. Moss, G. D. Millhouse, Ed Harris, Gardner Perry, all of Prineville, Oregon.
MICHAEL T. NOLAN,
Register.

NOTICE FOR PUBLICATION.

Land Office at The Dalles, Oregon,
August 6, 1903.
Notice is hereby given that the following named settler has filed notice of his intention to make final proof in support of his claim, and that said proof will be made before J. J. Smith, County Clerk at Prineville, Oregon, on Saturday, September 19, 1903, viz:
GRANT HENDRICKS,
of Lamonta, Oregon, H. E. No. 5660 for the NW¼ NW¼ Sec. 10, E½ NE¼ and NE¼ SE¼ Sec. 9, T. 12 S., R. 14 E. W.M.
He names the following witnesses to prove his continuous residence upon and cultivation of said land, viz: C. F. Smith, Jerry Kelsey, Walter Lithgo, and Joseph Weigand, all of Lamonta, Oregon.
MICHAEL T. NOLAN,
Register.

Notice For Publication.

Land Office at The Dalles, Oregon,
August 8, 1903.
Notice is hereby given that the following named settler has filed notice of his intention to make final proof in support of his claim, and that said proof will be made before U. P. Rex, U. S. Commissioner, at Madras, Oregon, on Thursday, September 24, 1903, viz:
GEORGE R. LOUCKS
of Culver, Oregon, H. E. No. 9634 for the E½ SW¼ and Lots 2, 3 & 4 of Sec. 19 T. 12 S., R. 13 E., W.M.
He names the following witnesses to prove his continuous residence upon and cultivation of said land, viz: J. P. Hollis and John Isham, both of Madras, Oregon, Geo. Killingbeck, of Culver, Oregon, and Frank Rodman, of Haystack, Oregon.
MICHAEL T. NOLAN,
Register.

NOTICE FOR PUBLICATION.

LAND OFFICE AT The Dalles, OREGON,
August 6, 1903.
Notice is hereby given that the following named settler has filed notice of her intention to make final proof in support of her claim, and that said proof will be made before J. J. Smith, County Clerk at Prineville, Oregon, on Saturday, September 26, 1903, viz:
LILLY M. READ,
of Culver, Oregon, H. E. No 9675, for the S½ NE¼, and W½ SE¼ Section 34, T. 12 S., R. 13 E., W.M.
She names the following witnesses to prove her continuous residence upon and cultivation of said land, viz: Geo. H. Osborn, Isaac J. Smith, Grace G. Cutler, and Frank S. Osborn, all of Culver, Oregon.
MICHAEL T. NOLAN,
Register.

Timber Land. Act June 3, 1878.
NOTICE FOR PUBLICATION.

United States Land Office,
The Dalles, Oregon, Aug. 28, 1903.
Notice is hereby given that in compliance with the provisions of the act of Congress of June 3, 1878, entitled "An act for the sale of timber lands in the states of California, Oregon, Nevada, and Washington Territory," as extended to all the Public Land States by act of August 4, 1892, the following named persons have filed in this office their sworn statements, to-wit:
JOHN A. TONE,
of Mount Vernon, county of Brown, state of Ohio, sworn statement No. 1742 filed April 1, 1903, for the purchase of the W½ NW¼ Section 29 and E½ NE¼ Section 30, Tp. 17 South, Range 18 E., W.M.
CHARLES F. HOLT,
of Prineville, county of Crook, state of Oregon, sworn statement No. 9657, filed February 10, 1903, for the purchase of the S½ NE¼ and S½ NW¼ Section 17, Tp. 17 South, Range 18 E., W.M.
That they will offer proof to show that the land sought is more valuable for its timber or stone than for agricultural purposes, and to establish their claim to said land before W. A. Bell, U. S. Commissioner at Prineville, Oregon, on Thursday, November 12, 1903.
Charles W. Colby, Harriet A. Colby, Robert Myers, Henry Smith, Melvin G. Weaver, Lou E. Allingham, Ora Poindexter and W. W. Tarpen, of Prineville, Oregon, Milo D. Rose and Campbell Rickard, of Buckley, Washington.
Any and all persons claiming adversely the above-described lands are requested to file their claims in this office on or before the said 12th day of November, 1903.
MICHAEL T. NOLAN,
Register.

Timber Land. Act June 3, 1878.
NOTICE FOR PUBLICATION.

United States Land Office,
The Dalles, Oregon, Aug. 29, 1903.
Notice is hereby given that in compliance with the provisions of the act of Congress of June 3, 1878, entitled "An act for the sale of timber lands in the states of California, Oregon, Nevada, and Washington Territory," as extended to all the Public Land States by act of August 4, 1892, the following named persons have on March 11, 1903 filed in this office their sworn statements, to-wit:
JOHN H. FOX,
of Granite Falls, County of Snohomish, State of Washington sworn statement No. 1691 for the purchase of the NW¼ NE¼, N½ NW¼ and SW¼ NW¼ Sec. 22, Tp. 15 South, Range 10 E., W.M.
THOMAS S. CROWDER,
of Granite Falls, County of Snohomish, State of Washington, sworn statement No. 1692 for the purchase of the SE¼ Section 8, Tp. 15 South, Range 10 E., W.M.
JOHN B. DENEL,
of Granite Falls, County of Snohomish, State of Washington, sworn statement No. 1693 for the purchase of the E½ SE¼, NW¼ SE¼ and NE¼ SW¼ Section 20, Tp. 15 South, Range 10 E., W.M.
That they will offer proof to show that the land sought is more valuable for its timber or stone than for agricultural purposes, and to establish their claims to said land before M. R. Biggs, U. S. Commissioner at Prineville, on Friday, November 13, 1903.
They name as witnesses: John B. Denel, Thomas S. Crowder and John H. Fox, of Granite Falls Washington, H. A. Foster and C. H. Erickson, of Prineville, Oregon.
Any and all persons claiming adversely the above-described lands are requested to file their claims in this office on or before the said 9th day of November, 1903.
MICHAEL T. NOLAN,
Register.

NOTICE FOR PUBLICATION.

Land Office at The Dalles, Oregon,
September 1, 1903.
Notice is hereby given that the following named settler has filed notice of his intention to make final proof in support of his claim, and that said proof will be made before J. J. Smith, County Clerk, at Prineville, Oregon, on Monday, October 12 1903, viz:
VICTOR BUTLER,
of Culver Oregon, H. E. No. 5669, for the Lots 2, 3, 4, of Sec. 6, T. 13 S., R. 14 E., and Lot 4 Sec. 31, T. 12 South, Range 14 E. W. M.
He names the following witnesses to prove his continuous residence upon and cultivation of said land, viz: James Henry Winslow, Thomas J. Lewis, Jessie I. Windom, of Culver, Oregon, and Jeff Healey, of Haystack, Oregon.
MICHAEL T. NOLAN,
Register.

Notice.

Notice is hereby given that my wife Mrs. Missouri Ann Barnard has left my bed and board, and that in the future I will not be responsible for any debts contracted by her or her children now in her keeping.
J. D. Barnard.

A. D. Morrison,
Physician and Surgeon
Office at D. P. Adamson's Store

M. R. Elliott,
Attorney-at-Law
PRINEVILLE, OREGON

G. W. Barnes,
Attorney at Law,
PRINEVILLE, OREGON

W. A. Bell.
Attorney-at-Law
PRINEVILLE, OREGON.

M. R. Biggs
Attorney-at-Law
PRINEVILLE OREGON

M. E. Brink
Attorney and Counselor at Law
PRINEVILLE, OREGON

H. P. Belknap.
Physician and Surgeon.
Office in rear of Adamson, Winnek Co
PRINEVILLE, OREGON

J. H. Rosenberg M. D.
Physician and Surgeon
Calls answered promptly day or night. Office with Dr. V. Geiser. Residence corner 1st and Main streets.
PRINEVILLE. OREGON

W. H. SNOOK, M. D.,
Physician and SURGEON
CULVER, : : OREGON
Am prepared to answer professional calls promptly.

Jas. S. Kelley,
Photographer
Highest Grade Work

POINDEXTER
Shaving Parlors
Powell & Hyde, Prop's
Shaving
Haircutting
Shampooing
Baths
A new bathroom devoted especially to the use of ladies.
Everything up-to-date and strictly first class.

G. B. WARDWELL
U. S. Land Commissioner
Silver Lake, Oregon
The most accessible commissioner to the Lakeview land office. Telephone Connections.

The Thoroughbred Stallion
OPAL
Will commence the season at
M. R. BIGG'S STABLE
Prineville, Oregon
* * * *
Terms: $10 for the Season
$25 for Insurance

G. Springer,
breeder of
Draft, Coach and Carriage Horses
Young stallions and mares, also a few young teams for sale.
Haystack Blood Stock Ranch.
Haystack, Oregon.

Hotel Prineville.
C. E. McDowell, Prop.
Thoroughly Renovated and Refurnished Throughout.
American Plan. Rates $1, $1.50 and $2 per day.
Accommodations are Unsurpassed in the city. Sample Rooms for Commercial Travelers.
Long Distance Telephone Station in the house.

Prineville-Silver Lake Stage Line
DICK VANDERVERT, Prop.
Leaves Prineville Mondays, Wednesdays and Fridays. Freight and passengers waybilled for Silver Lake and way points.
Oscar Hyde, Agent.

Prineville-Burns Stage Line
C. G. CORNET, Proprietor
Leaves Prineville for Burns Mondays, Wednesdays and Fridays.
Oscar Hyde, Agent.

Prineville-Mitchell Stage Line
JOHN HUNSAKER, Prop.
Leaves Prineville on Mondays, Wednesdays and Fridays, arriving at Mitchell the same day.
Leaves Mitchell on Tuesdays, Thursdays and Saturdays.
John Templeton, Agent.

$20 TO $25 WEEKLY
Work at your own home. No canvassing. Work legitimate and honorable. Address
Home Work
214 Spring St., Seattle, Wash.

John McTaggart & Co.
PRINEVILLE, OREGON
LAND LOCATORS
* * * *
LOCATIONS MADE ON
Choice Yellow Pine
Desest Land
Homestead Claims
* * * *
REFERENCES FURNISHED
* * * *
Correspondence Solicited

Say Jasper
Can you Twist a Bronc?
Well, Yes, If You'll let me Use My Smith & Kayler Saddle. They are the only SADDLE MAKERS in Crook County.

J. W. BOONE
SADDLES AND HARNESS.
Maker of the celebrated PRINEVILLE STOCK SADDLE
FULL LINE OF STOCKMEN'S SUPPLIES
Latest Improved Ladies Side and Stride Saddles Bits, Spurs, Angora Chaps Quirts and Hackamores. Write for Prices.
Prineville, - - Oregon.

Fall into line
and order your new spring suit from the great Oak-Easel of
STRAUSS BROTHERS
Good Tailors for 26 Years.
CHICAGO.
From start to finish good quality is the predominating feature of all clothes made to order by this well known tailoring house. No detail is too small to be given careful attention; your perfect comfort is their sole aim. Call at our store and look over the splendid assortment of 500 latest and nobbiest patterns. We will quote you prices that will interest you. Your satisfaction, as always, absolutely guaranteed.
Saloman, Johnson & Co

SMITH'S RECEPTION.
Wines, Liquors, Domestic and Imported Cigars.
The Celebrated A. B. C. Beer Always on Hand.
Proprietors of the Prineville Soda Works.
Two Doors South of First National Bank.
PRINEVILLE, ORE.
CHAMP SMITH. ISOM CLEEK.