

Eastern Oregon Land Co.	13,000
Pat Fagan	8,235
E. C. Faught	4,503
R. E. Fortner	13,509
Wm. Foster estate	11,530
Frank Forest	6,020
C. Friend	7,215
Fuller & Co.	30,603
Gilchrist Bros.	6,250
J. H. Gray	4,219
J. N. Gulliford	9,312
A. Hackleman	11,690
Frank Hampton	7,140
T. S. Hamilton	18,088
Arthur Hodges	4,225
Howard & Stearns	10,290
Hahn & Fried	12,731
T. J. Lafollett	5,249
N. J. Lambert	5,743
H. J. Lister	4,155
Joe Lister	5,155
L. S. Logan	9,010
Lyle & Brown	4,000
C. C. Maling	18,060
Mays & Son	7,220
Meyer & Brown	5,496
Morrow & Keenan	10,224
I. M. Mills	4,079
Morris & Julien	7,770
A. L. Mackintosh	4,455
A. E. Mackintosh	4,685
James McMeer	7,840
C. McPherson	5,896
S. J. Newsome	8,896
G. W. Noble	12,434
A. J. Noble	12,278
M. C. Nye	7,375
Palmeha Bros.	7,824
Wm. Pitcher	4,569
M. D. Powell	5,180
T. J. Powell	11,065
Prineville Land & Livestock Co.,	12,975
Martha Requa	14,305
A. J. Shrum	7,900
S. R. Slayton	5,135
F. M. Smith	5,300
E. H. Sparks	6,157
T. J. Stephenson estate	8,580
J. F. Taylor	4,602
D. E. Templeton	5,197
G. W. Wiley	5,234
Wood Bros.	7,427
J. N. Williamson	7,695
Wurzweiler & Thomson	18,875
Yaisli Bros.	6,685
A. Zell	7,616

FIRST NATIONAL BANK.

Among the solid financial concerns of Central Oregon the First National Bank of Prineville stands at the head. Its officers are B. F. Allen, president; Will Wurz-

is sold on all the principal cities of the United States.

JOHN D. LAFOLLETTE.

The subject of this sketch was born in

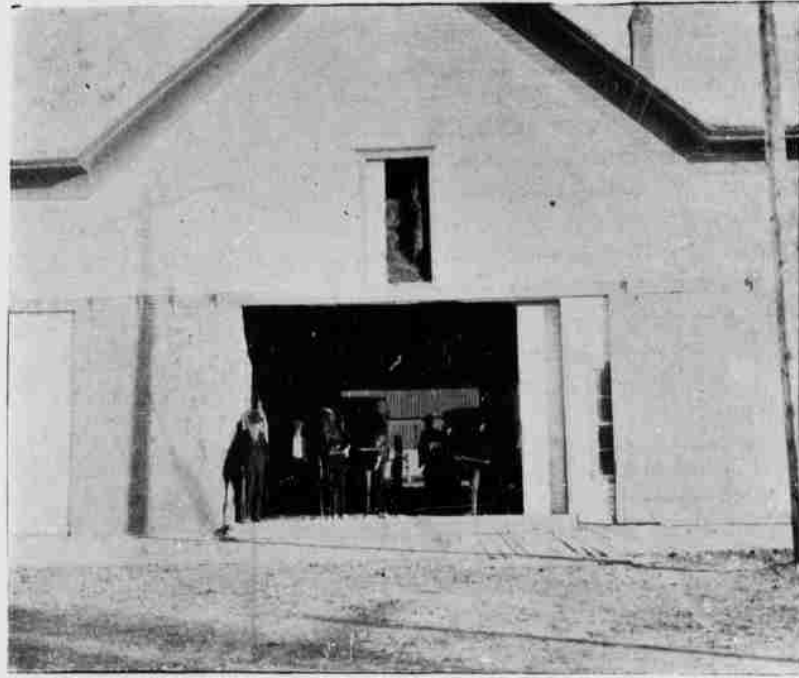

THE HAMILTON STABLES.

weiler, vice-president, and T. M. Baldwin, cashier. This bank was incorporated about 13 years ago, and ever since that time has been under the management of Mr. Bald-

the state of Iowa in the year 1858. He crossed the plains in the year 1862 and has ever since resided in the state of Oregon. In 1871 Mr. LaFollette moved to what is now Crook county, and has continuously engaged in stock-raising. Mr. LaFollette is the present assessor of Crook county.



win. It has a capital of \$50,000, and does a general banking business. On September 5th, 1900, the surplus and undivided profits was \$24,115.36, and deposits subject to check amounted to \$167,289. Exchange

DR. C. A. CLINE, DENTIST.

The profession of dentistry is well represented in Prineville by Dr. C. A. Cline, whose office is located just west of the First National Bank on Third street. During the past ten years he has been practicing here and has given universal satisfaction and completely fills the field here in that line. He makes a specialty of crown and bridge work equalling any work of that class procurable anywhere.

Columbia Southern Ry. Co.

TIME TABLE NO. 8.

Effective 12.01 A. M. Sept. 9, 1900

2nd. Class	1st. Class		1st. Class	2nd. Class
South-bound No. 4	South-bound No. 2	STATIONS	North-bound No. 1	North-bound No. 3
Daily Freight	Daily Passgr.		Daily Passgr.	Daily Freight
Leave	Leave Daily		Arrive Daily	Arrive
7.30 AM	1.31 PM	BIGGS	11.25 AM	3.40 PM
8.00	1.59	Gibsons	11.00	3.12
8.30	2.14	Wasco	10.45	2.56
8.45	2.27	Klondyke	10.30	2.40
8.53	2.33	Summit	10.25	2.33
9.08	2.45	Hay Can, Jet	10.15	2.12
9.12	2.48	McDonald's	10.12	2.08
9.28	3.00	Demoss	10.00	1.52
9.50	3.09	Moro	9.50	1.40
	3.19	Erskenville	9.39	
10.50	3.44	Grass Valley	9.15	1.00
	4.06	Bourban	8.55	
	4.26	Guthrie	8.40	
	4.40	WileoX	8.30	
	5.20	SHANIKO	8.00	

GEO. J. MOHLER
Gen. Manager.

D. J. HARRIS
Superintendent.



WILLIAM BOEGLI, COUNTY SCHOOL SUPERINTENDENT.



JOHN D. LAFOLLETTE.