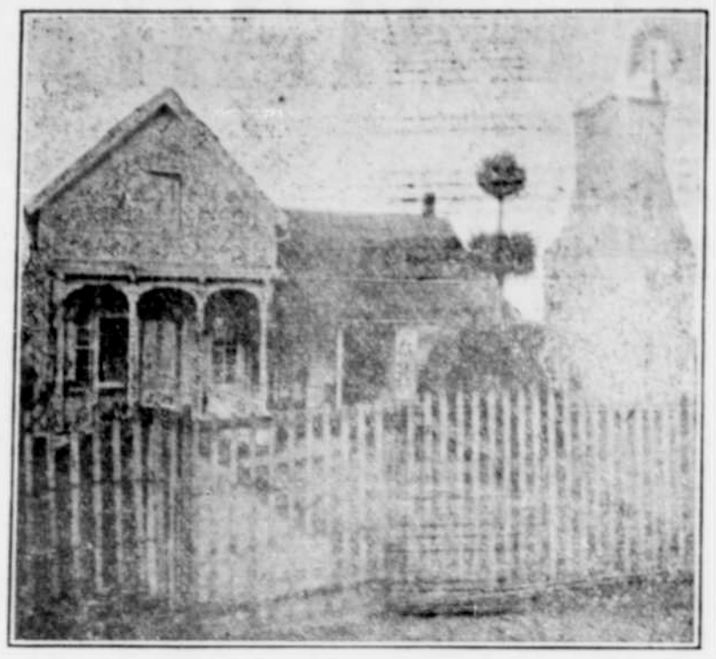

RESIDENCE OF J. T. KEARNS.

J. T. KEARNS & CO.
Real Estate.

Prominent among real estate dealers in Marion county is this firm. Mr. Kearns is one of the pioneers of the state, every part of which he has traveled over and knows thoroughly. As a result he is well informed as to the respective merits of the different lands, their locations, values, etc. He is also thoroughly posted on Oregon mining properties.

His list of properties for sale comprises some exceptional bargains, among which are city property in and about Stayton, grain, dairy and stock farms. He also has some large tracts of timber lands for sale.

Mr. Kearns has served his town as mayor, is courteous and accommodating, and willing to give his customers the benefit of his years of experience. He will gladly answer any inquiries regarding real estate of any kind.

RESIDENCE OF E. T. MATTHIEU.

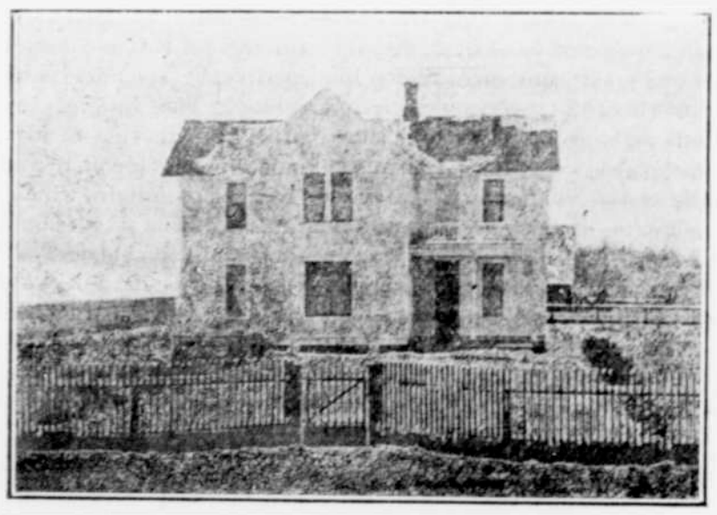

RESIDENCE OF P. C. FRERES.

Mr. Freres lives near Klumb P. O. in the foot-hills east of Stayton. The altitude is considerably higher than Stayton and light falls of snow frequently occur in the winter. His home is in a splendid farming section.

SESTAK & STOWELL
Retail Meat Market.

Many butchers know all about meats except how to cut them and no housewife can properly cook a piece of meat not rightly prepared for the pan. At Sestak & Stowell's market you can secure your roast or steak cut in the right manner.

This firm has been in business in Stayton the past four years, and have built up a large custom that is constantly growing. Besides furnishing the local trade with all kinds of fresh, salt and smoked meats, sausages, etc., they also handle fish and oysters in season. They also run a wagon, selling meat to the farmers and small towns adjacent to Stayton.

They buy hides and dressed meats, also do a large business in buying and selling live stock.

Everything about their market is kept neat and clean, and their shop is supplied with the latest improvements for the maufacture of sausage, ground bone, etc. They buy the best stock possible, and endeavor in every way to satisfy the wants of their many patrons.

ROBERTSON & WATTERS.
Real Estate.

Messrs. Robertson & Watters, real estate dealers, are both old residents of this locality, and both excellent business men of integrity. In connection with their real estate business they handle insurance. Mr. Watters is a notary public: They have a large list of property for sale. Both are conversant with values, conditions, and other information about properties which they have for sale.

They have followed the real estate business for several years and made many sales. Investors should inspect their list before buying Oregon property.

All correspondence regarding real estate will be promptly answered by this firm.

J. A. HENDERSHOTT.
Confectionery.

Here is a place where one can get fine fresh candies, soft drinks, cigars, soda water, ice cream in season and a post-card from the cheap to high priced.

G. D. TROTTER.
General Merchandise.

Fifteen years ago G D. Trotter came from Iowa to Stayton and opened a stock of general merchandise. At that time the store compared favorably with the size of the town, but in comparison to the size of his present stock of goods would appear limited.

During the years since Mr. Trotter located here, his business has constantly increased and as trade increased so did his stock of goods, until today he occupies the largest store building in town, which is filled with first-class goods in his line, consisting of dress goods, shoes, clothing, groceries, and a thousand and one other articles not necessary to specify.

Mr. Trotter is a store-keeper of the first grade. His goods and store are always kept neat and orderly and his styles are always up-to-date. Thro' his long experience in the business he has learned the wants of the people of Stayton and vicinity and is seldom found without the necessary article to supply his patrons' needs.

He always pays the top price for produce and marks his goods at the lowest reasonable selling price. He is a careful buyer, and buying and selling only for cash, gives his customers the advantage of some good bargains.

He recently built a large two story store building that when completed will be a decided credit to Stayton.

C. P. NEIBERT.
Confectionery.

One of the neatest, cleanest establishments of the kind to be found any where is the confectionery store of C. P. Neibert. Besides keeping a full line of confectionery, he carries a large and elegant line of post-cards. A person can surely find something to suit in Mr. Neibert's post card collection.

JACOB SPANIOL.
Tinner and Plumber.

An institution that fills a large want among the necessities of Stayton is the tinning and plumbing establishment of Jacob Spaniol. Mr. Spaniol carries a fine line of bath tubs, lavatories, etc., and a full line of plumber's supplies. He also keeps a full line of material necessary in the manufacture of tinware. He is an expert workman and does repairing in short order; also manufactures anything ordered, from tin or sheet iron. He is a careful and painstakihg workman, and anything he undertakes is well done:

JOSEPH FISHER.
Wagon-maker.

When anyone in Stayton or vicinity breaks a wagon or buggy they bring it to Stayton to Jos.Fisher and gets it repaired right. Mr. Fisher is an expert workman, being a first class carpenter as well as wagon maker. Anything in the way of broken wood-work is taken to him to be repaired. He has a well equipped shop and the work turned out by him can always be depended on as being the best.

W. H. COOPER.

Is the pioneer harness maker and besides harness goods carries a line of groceries, tobacco, cigars, etc.

JOHN HENKEL.
Tailor

In Mr. Henkel Stayton has a first-class tailor. He has had many years of experience in the business and is an expert in the work. He carries the latest patterns of cloth s, and his work is all done in the latest styles.

STAYTON & ROBERTSON.
Milliners.

The ladies of Stayton and vicinity have an exceptionally good place to secure their millinery in the store of Mesdames Stayton & Robertson.

These ladies carry a choice line of of millinery and during the millinery season their store is filled with all the latest creations of their art. They are popular with their patrons and have a thriving business, which increases every year.

G. W. PLASTER.
O. K. Barber Shop.

Mr Plaster keeps a neat, tidy shop, with clean towels and sharp razors. He is experienced with the razor and shears. He makes a specialty of ladies shampoos, and keeps for sale a hair-tonic of his own manufacture. He is agent for the Albany Laundry.

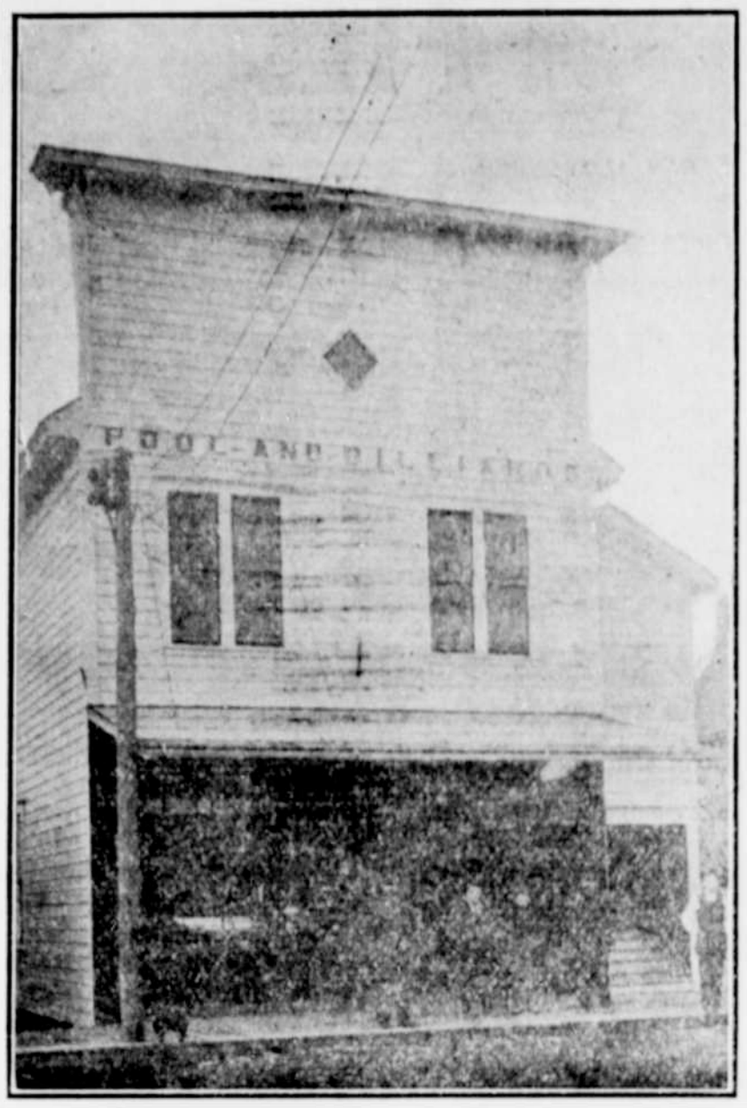

HILL BROS.
Billiard Hall and Bowling Alley.

This establishment is a credit in its line and offers the best of opportunities for those who desire to indulge in a social game of pool or billiards or the more strenuous excercise of bowling.

The proprietors have been in business in Stayton nearly two years, last summer erecting the large building shown above. They are Stayton boys and are well known by all our people. Their billiard hall is strictly up-to-date and few towns in Oregon have more modern places of amusement The four tables in their establishment are almost always in use.

In addition to the billiard hall and bowling alley they have an up-to-date cigar stand, where the finest brands of both foreign and domestic cigars and smokers supplies are handled.

KERBER BROS.
Hardware and Farming Implements.

One of the prominent firms and one that fills one of the leadsng necessities of Stayton is that of Kerber Bros.

The firm is composed of John and Lee Kerber, both successful business men and who as private citizens stand well in this community.

Their stock consists of a complete line of hardware, tinware, stoves, etc, also wagons, buggies, farm machinery and everything usually found in a well appointed store of this kind. Lee Kerber was for some time of the firm of Kerber and Klecker and is well known by the trading community. Both members of the firm are pleasant and accomodating men to deal with, and although they recently entered this line of trade, will soon build up a prosperous business.

WM. FITTON.
Plasterer and Bricklayer.

The subject of this sketch came from Illinois to Oregon over twenty years ago and has since made Stayton his home. His work may be seen above the roots of most of the houses in town—he having built a large portion of the Stayton chimneys. He is an experienced workman and during the summer season has more orders than he can attend to. He is an expert plasterer, and goes over a house quickly,but always doing careful work.

Mr. Fitton belongs to the Stayton organization of "boosters" and is always found with those working for the best interests of his home town.

STAYTON CHEESE FACTORY.

This establishment conducted by F. A. Schubinger, Anton and Alois Imper, is an industry much appreciated by the people of Stayton as well as the farming community adjacent to town.

The factory consumes a large amount of milk during the year and pays usually above the market price. They manufacture a quality of cheese that is unexcelled anywhere—cream, brick, Swiss, limburger, French and various kinds of fancy cheese. At the last State Fair the factory had on exhibition twenty-three different kinds of cheese.

H. J MUTCHLER.
Blacksmith.

A good blacksmith and horse-shoer is a valuable resident in any community. H J. Mutchler supplies the wants of this community in a first-class manner, being an experienced hand at shoeing horses and also at all kinds of blacksmith work. He has a well equipped shop, and is now at work on a new building for his business. The building will be of stone, with a brick front, and will be 25 x 50 feet. This building will be a credit to Stayton and will make Mr. Mutchler a fine place to do his work.

W. H. QUEENER.

Is a former resident of Missouri who has been doing a large part of the legal business of this community for many years. He has served as justice of the peace, and town recorder, and is a notary public. He also has a list of real estate for sale.

RESIDENCE OF PETER FRERES.