

Redmond's history

Irrigation and iron rails brought settlers to the Redmond area in the early years of the 20th century – first as speculators that water and the railroad would arrive, and later as farmers and entrepreneurs drawn by their existence.

One family enticed by the prospects was Frank and Josephine Redmond, two North Dakota schoolteachers who, with their daughter Lucile, moved to Central Oregon in 1904.

At the suggestion of then Deschutes Irriga-

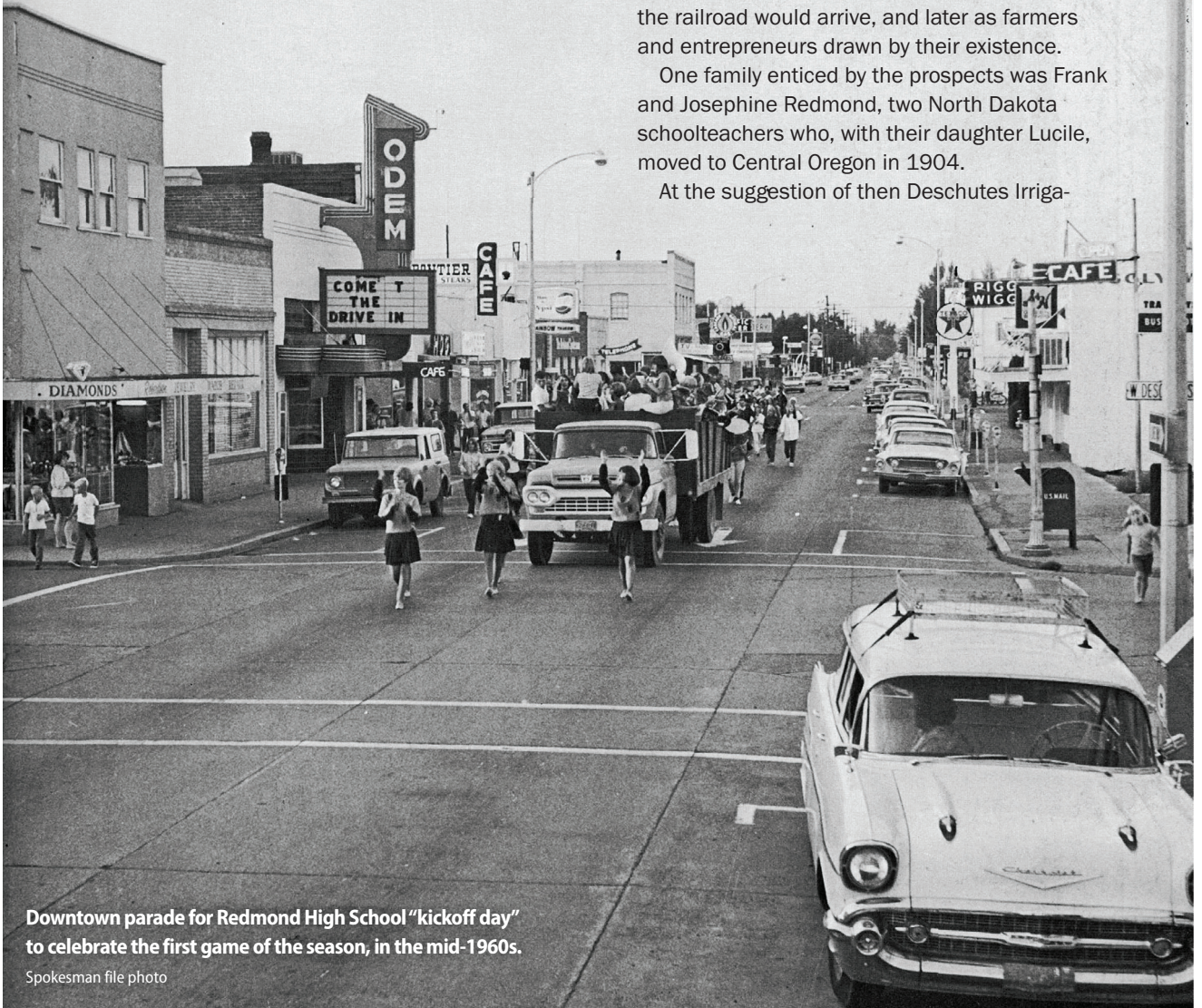

Downtown parade for Redmond High School "kickoff day" to celebrate the first game of the season, in the mid-1960s.

Spokesman file photo