SPOKESMAN Classifieds

Classified Hours: Monday - Friday, 10:00 am to 3:00 pm 541-385-5809 classified@redmondspokesman.com

100 NOTICES

151 Event Tickets

Wes Knodel Gunshows

Saturday, October 29th
Sunday, October 30th
Central Oregon's
Largest Gun & Knife Show!
Sat. 9-5 • Sun. 9-3
Deschutes County
Fair & Expo Center
Admission $8.00!
Military/Vets: $6.00
503-363-9564
wesknodelgunshows.com

200 TRUCKS/AUTOS

210 Trucks

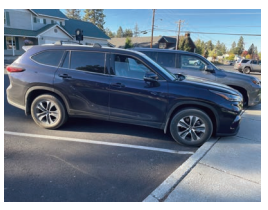

2022 Toyota Highlander, dark blue with 2,250 miles on the vehicle Price: $ 45,000
Call Lance at 541-233-8399
Sisters, OR

650 HELP WANTED

651 Help Wanted

Attention

LOCAL DELIVERY DRIVERS WANTED

Mickle Enterprises is looking for delivery drivers in Prineville, Madras and Sisters. Trucks Dispatch and return to Bend daily. Be able to lift up to 150 Lbs. No CDL needed. Clean background and drug screen required. Paid training.

MickleEnterprisesInc@gmail.com
Bend, OR 323-739-7754

LOOK!

Neil Kelly Company is looking for Carpenters.
If you have experience in residential remodeling and finish carpentry, please apply on our website: https://www.neilkelly.com/careers/

• Union Residential rates, $20-$31/hour DOE
• Union Benefits, Vacation and Pension, equivalent to $13/hour in additional compensation

Bend, OR 503-288-7461

651 Help Wanted

Redmond Dog Walker Wanted, 3 days a week, $10 a walk for half an hour. 458-899-2592
REDMOND, OR 458-899-2592

652 Work Wanted

International Tax Preparation Software Developer, Bend-Confer with staff and outsourced prgmrs to dsg. syst.& obtain feedback; Dev. & mng interfacing within gov. regs; Design, dev.& mod. SW syst.; Data proc., capturing, and prov. remote on-line sup. in both Eng. & Afrikaans; Req.: AA in SW Eng., IT, Comp. Sci., FInt in Afrikaans. Cert.: MongoDB, Linux, RESTful APIs, GraphQL, JavaScript, NodeJS, ReactJS, Express, Koa, Knwl. Of ReactJS, NodeJS; Full stack frontend and backend development. Res. To: O'Brian & Kelly, 197 NW Outlook Vista, Bend OR, 97703 Attn.: Kelly Kosky, Partner BEND, OR 410-580-5414

700 LIVESTOCK/ ANIMALS/PETS

710 Pets & Supplies

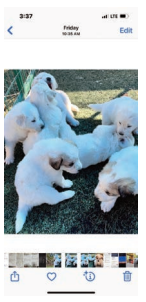

Great Pyrenees puppies born August 10th. Family raised. Asking $800. Ready to go. Delivery possible.
Call Lindsey at 541 792-0031 or Nolan at 541 620-1983
John Day, OR 541-620-4913

728 Dogs, Cats, Pets

HAVANESE PUPS, purebred, 3F and 3M, ready now, non allergy, family raised, shots, parents on site, $1500. 541-915-5245 Eugene, OR

Turn unwanted items in to
CA$H
place them in the Classifieds
Call 541-385-5809

100 NOTICES

102 Public Notices

NOTICE IS HEREBY GIVEN that Shirley Kondratieff has been appointed Personal Representative of the Estate of John Howard Bennett deceased, Deschutes County Circuit Court Case No. 22PB08925. All persons having claims against the estate are required to present the same within four months from the first date of publication of this notice to the Personal Representative at P.O. Box 1489, Bend, OR 97709, or they may be barred.
Any person whose rights may be affected by these proceedings may obtain additional information from the records of the above-entitled Court or from the Personal Representative or from the Personal Representative's attorneys, Luvaas Cobb, P.C.
DATED and first published: October 18, 2022.
/s/ Shirley Kondratieff
Personal Representative

NOTICE OF SUPPLEMENTAL BUDGET
A proposed supplemental budget for the Redmond School District #2J, Deschutes County, State of Oregon, for the fiscal year July 1, 2022 to June 30, 2023, will be considered on Wednesday, October 26, 2022 at 5:30 pm during a regularly scheduled meeting of the Redmond School District #2J School Board. This meeting will be held in person in the Board Room at the School District Administration Office at 145 SE Salmon Drive, Redmond, Oregon, and by video conference. If you would like to attend the October 26, 2022 School Board meeting by video conference, please go to this Zoom link: https://zoom.us/j/97695250500. The supplemental budget will increase General Fund and Fee Supported Programs resources and appropriations by less than 10 percent of adopted expenditures in each of these funds.

The undersigned has been appointed Administrator of the Estate of DAVID RAY SWACK, Deceased, by the Deschutes County Circuit Court of the State of Oregon, probate number 22PB08584. All persons having claims against the Estate are required to present the same with proper vouchers within four (4) months after the date of first publication to the undersigned or they may be barred. Additional information may be obtained from the court records, the undersigned or the attorney.
Date first published: October 4, 2022
Matthew Swack
Administrator
c/o Collin T. Edmonds
Attorney at Law
915 SW Rimrock Way
Ste. 201, #106
Redmond, OR 97756

102 Public Notices

Rachel McCullough
Unit 178
Co Budget Storage Redmond OR
Bidding will be on bid13.com starting 10-21-22

The undersigned has been appointed personal representative of the Estate of Elizabeth Larrie Scanlon, Deceased, by the Deschutes County Circuit Court of the State of Oregon, probate number 22PB08453. All persons having claims against the estate are required to present the same with proper vouchers within four (4) months after the date of first publication to the undersigned or they may be barred. Additional information may be obtained from the court records, the undersigned or the attorney.
Date first published: October 11, 2022
Jamie Kanski
Personal Representative
c/o Steven D. Bryant
Attorney at Law
Bryant Emerson, LLP
PO Box 457
Redmond OR 97756

The undersigned has been appointed personal representative of the Estate of Linda Gilmore Hill, Deceased, by the Deschutes County Circuit Court of the State of Oregon, probate number 22PB08504
All persons having claims against the estate are required to present the same with proper vouchers within four (4) months after the date of first publication to the undersigned or they may be barred. Additional information may be obtained from the court records, the undersigned or the attorney.
Date first published: October 18, 2022
Scott A. Hill
Personal Representative
c/o Steven D. Bryant
Attorney at Law
Bryant Emerson, LLP
PO Box 457
Redmond OR 97756

Just bought a new boat?
Sell your old one in the classifieds! Ask about our Super Seller rates!
541-385-5809

Puzzle Solutions

Guess Who?
Answer: Doja Cat

WORD SCRAMBLE
Answer: Skates

SUDOKU

5	1	4	6	8	2	3	9	7
3	6	7	1	9	5	4	2	8
8	2	9	4	3	7	5	6	1
2	4	5	7	6	8	1	3	9
6	8	3	2	1	9	7	4	5
9	7	1	5	4	3	2	8	6
1	5	8	3	2	6	9	7	4
4	3	6	9	7	1	8	5	2
7	9	2	8	5	4	6	1	3

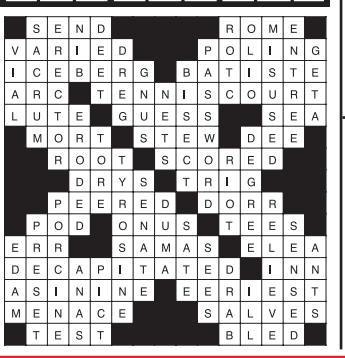

WORD SEARCH

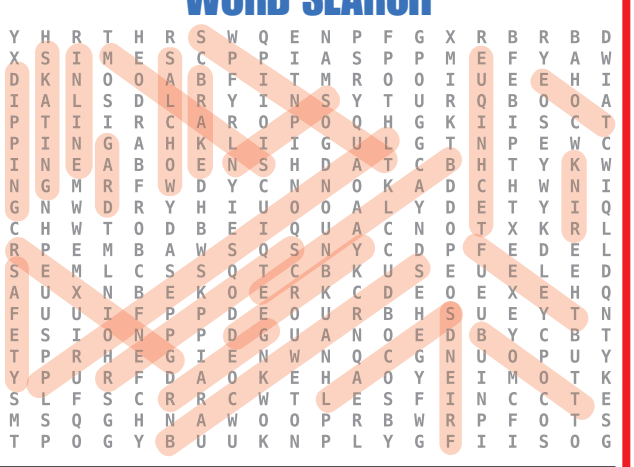

CRYPTO FUN

Answers: A. rink B. wheels C. hobby D. speed

NOTICE OF SUPPLEMENTAL BUDGET HEARING

A public hearing on a proposed supplemental budget for the Redmond School District #2J, Deschutes County, State of Oregon, for the fiscal year July 1, 2022 to June 30, 2023, will be held on Wednesday, October 26, 2022 at 5:30 pm during a regularly scheduled meeting of the Redmond School District #2J School Board. The purpose of the hearing is to discuss the supplemental budget with interested persons.

This meeting will be held in person in the Board Room at the School District Administration Office at 145 SE Salmon Drive, Redmond, Oregon, and by video conference. If you would like to attend the October 26, 2022 School Board meeting by video conference, please go to this Zoom link: https://zoom.us/j/97695250500.

Public Comment will be taken verbally during the meeting. Because time available is limited, there is a three-minute time limit placed on each person who wishes to speak. If you would like to make a public comment on the supplemental budget, please sign up by 1:30 p.m. on the date of the meeting by emailing your name and the subject "Supplemental Budget" to gina.blanchette@redmondschools.org.

SUMMARY OF SUPPLEMENTAL BUDGET

FUND: SPECIAL REVENUE FUNDS

Resource	Amount	Requirement	Amount
Asset Replacement			
Beginning Fund Balance	$759,700	Support Services	$88,500
Contributions and Donations	$35,100	Facilities Acquisition and Construction Services	$148,900
		Contingency	$557,400
Revised Total Resources – Asset Replacement Fund	$2,411,300	Revised Total Requirements – Asset Replacement Fund	$2,411,300

Explanation of changes: Increases resources and appropriations in the Asset Replacement Fund from $1,616,500 to $2,411,300 as a result of an increase in contributions and donations revenue and an increase in beginning fund balance due to conditions not known at the time the budget was prepared. Increases appropriations in the Support Services category by $88,500 and the Facilities Acquisition and Construction Services category by $148,900 for unanticipated expenditure increases. Increases appropriations in Contingency by $557,400, in order to reserve increased resources that are not expected to be expended in the 2022-23 fiscal year.

Resource	Amount	Requirement	Amount
Nutrition Services			
Beginning Fund Balance	$195,200	Nutrition Services	$187,700
Restrict Rev - Fed Thru State	$148,000	Contingency	$162,700
Other State Restricted Grants	$7,200		
Revised Total Resources – Nutrition Services Fund	$4,009,200	Revised Total Requirements – Nutrition Services Fund	$4,009,200

Explanation of changes: Increases resources and appropriations in the Nutrition Services Fund from $3,658,800 to $4,009,200 as a result of an increase in beginning fund balance ($195,200), as well as increases in restricted federal revenues through the state ($148,000) and other state restricted grants revenue ($7,200), due to conditions not known at the time the budget was prepared. Increases appropriations in the Nutrition Services category by $187,700 for unanticipated expenditure increases. Increases appropriations in Contingency by $162,700, in order to reserve increased resources that are not expected to be expended in the 2022-23 fiscal year.