

The County Court

The court met in regular session on the 7th, with County Judge Barnes and Commissioner Miller present. No business was transacted besides viewing a road or two and a general discussion of road matters.

The following bills were allowed:

W. & L. E. Gurley, supplies	8.00
Water Master	4.75
Nor. Express Co. exp. sup.	8.00
E. Niswonger, cor. inquest	8.00
E. Niswonger, do	8.00
John Steidl, cor. jury	1.00
J. F. Arnold, do	1.00
R. E. Woolley, do	1.00
F. F. Sutherland, do	1.00
C. V. Silvis, do	1.00
D. V. Mackintosh, do	1.00
Peter Thompson, road work District No. 8	10.50
Arnold Thompson, do	18.00
Gilbert Thompson, do	18.00
Arvilla Murphy, rec. clk's off.	54.00
Hazel Putney, do	25.00
Eleanor E. Whitmore, clerical work, court	15.00
Robert B. Gould, map	19.00
A. W. Allgood, care ward juv.	30.75
Clyde M. McKay, exp. office	34.50
Dr. J. F. Hoesch, reg. fees	3.75
Geo. E. Aitken, do	1.50
E. L. Johnson, do	.75
P. B. Johnson, do	.75
Dr. B. Ferrell, do	12.50
Pacific Tel. & Tel. Co. use of phone various officials	26.62
J. A. Eastes, jury list, jus. ct.	3.00
J. A. Eastes, jus. court fees	14.55
L. A. W. Nixon, con. fees	3.00
V. Dexter, wit. fees, jus. ct.	8.50
Martha Dexter, do	8.50
B. F. Van Cleve, do	25.00
Hazel Manion, work sher. off.	4.73
Standard Oil Co. sup.	40.00
H. H. Clow, janitor	140.00
Glass & Prudhomme, index	64.83
H. G. Kennard, salary	9.08
West. Un. Tel. Co. serv. off.	.30
Pac. Tel. & Tel. Co. toll clk.	12.00
C. P. Becker, road work District No. 11	21.00
Aaron Johnson, do	36.00
Gene Wilmer, do	9.00
M. M. Rogers, do	9.00
F. M. Marion, do	9.00
U. Davis, do	9.00
R. U. Flickinger, do	12.00
Roger Flickinger, do	12.00
F. V. Swisher, do	18.00
C. H. Spangh, do	12.00
C. M. Phelps, do	34.50
Chas. F. Montgomery, do	111.50
F. B. Wilson, do	18.00
Chas. Howell, do	9.00
Furward Howell, do	18.00
F. B. Wilson, road sup.	2.65
W. G. Ramsower, do	7.68
Standard Oil Co. sup. truck	4.00
W. P. Downing, meal ticket	29.00
Kelham Print. Co. Stationery	92.00
T. J. Murphy, road work	586.60
Anton Aune, hauling cinders	386.40
Anton Aune, do	38.00
St. Charles Hos. Hattie Huntington bills	25.00
J. F. Hoesch fees Jan.	36.60
Tum-A-Lum Co. lumber	8.65
L. E. Smith, exp. com.	57.00
L. E. Smith, diem and mil.	84.00
A. H. Horn, road pay roll	9.17
W. T. Mullarkey, expense	15.30
Bend Garage rep. truck	19.85
J. D. Butler, sup. hosp.	25.00
Redmond Hospital Bills Jan.	42.50
Elsie M. Olsin, dist. atty exp.	218.47
A. E. Tate, clk. assessor	14.25
J. H. Haner, clerks	4.05
W. R. Davidson, pull trees	32.25
Skuse Hardware, sup.	60.00
P. A. Erickson, groceries	72.00
J. M. Griffin, road work D. 11	44.00
John Stiles, do	43.50
C. H. Hatch, do	28.50
M. M. Rogers, do	54.00
E. J. Rogers, do	38.50
Wallace W. Dunn, do	24.00
Chas. Griffith, do	24.00
Floyd Marion, do	48.00
Frank Wallace, do	45.00
J. N. B. Gerking, do	42.00
Clyde Short, do	45.00
Grover Gerking, do	45.00
George Holton, do	45.00
W. W. Dickinson, do	24.00
Chas. Montgomery, do	21.00
Chas. Hansen, do	33.00
Madison Holton, do	36.00
G. W. Jones, do	13.50
Hudson Barclay, do	21.00
Chas. Bramhall, do	9.00
J. E. Bramhall, do	9.00
H. L. Smith, do	9.00
A. McAllister, do	8.00
H. S. Hutchen, do	15.00
Aug. Halberg, do	7.50
P. Morgan, do	27.00
M. Couch, do	28.50
Harry Detrich, do	63.00
G. M. Couch, do	75.00
A. J. Harter, do	75.00
J. L. Couch, do	12.00
Harry McGuire, do	67.50
R. U. Flickinger, do	83.25
O. E. Blackwood, do	15.00
O. H. Norcott, do	31.50
Ralph Norcott, do	9.50
J. M. Fish, do	12.00
J. V. Huffman, do	12.00
R. E. Newcomb, do	19.50
S. L. Fish, do	33.00
C. P. Becker, do	3.00
Ralph Norcott, do	3.00
J. V. Kuffman, do	51.00
Roger Flickinger, do	27.00
C. P. Becker, do	5.80
M. S. Bullard, do	262.00
W. A. Pickett, road work District No. 15	6.00
D. H. Gates, do	6.00
J. Foss, do	6.00
Geo. Whiteis, do	21.00
Barney Rodeside, do	6.00
Everett Parr, do	9.00
John M. Perry, do	30.00
C. O. Boynton, do	12.00
S. Bozarth, do	3.00
L. Arney, do	3.75
J. Scott, do	55.50
W. A. Pickett, do	15.00
C. R. Williar, do	12.00
J. S. McVey, do	12.00
John McFadden, do	3.00
J. Mead, do	2.50
J. Scott, do	17.25
M. J. Shanahan, do	2.50
H. K. Clark, do	2.50
Grover Cunningham, do	5.00
E. Johnson, do	10.00
A. T. Boynton, do	5.00
F. E. Pellett, do	4.50
W. J. Hall, do	50.00
B. Ferrell, Co. physician	14.35
H. H. DeArmond, expense	176.00
Ashley Forrest, clerk local war board	75.00
L. M. Haner, do	7.00
Geo. R. Barclay, auto hire	7.32
Glass & Prudhomme supplies	.50
Do do	19.00
Bend Garage sup. Supt. cer.	167.10
J. A. Thompson, exp. office	8.50
E. B. Cole, surveyor	6.85
Irwin-Hodson Co. sup. W. M.	

Bend Lt. & Power Co. Lights	25.00
Bend Bulletin, supplies offic.	232.65
E. M. Thompson, furniture	308.25
Chas. Pyatt, road work District No. 20	12.00
H. E. Ruffe, do	19.50
Tom Murphy, road work District No. 11	15.00
R. H. Bayley, do	88.50
Charles Howell, do	117.00
George Sandel, do	144.00
M. McDaniel, do	69.00
R. H. Bayley, do	175.00
D. Howell, do	9.00
Anton Ahlstrom, road work District No. 19	43.30
Rasmus Peterson, do	65.25
Fred Seeling, do	9.00
G. A. Chase, do	5.25
O. E. Anderson, do	10.10
Henry Hewins, do	2.25
Hans Mikkelsen, do	12.00
Wm. P. Gift, do	4.50
Anton Ahlstrom, do	13.00
Pac. Tel. & Tel. Co. tel. Judge J. H. Haner rent war office	5.85
Keystone View Co. Lantern & slides Supt.	15.00
Miller Lumber Co. sup. road do	300.00
Ben Groff, C. F. road work	25.00
Jim Demoro, do	20.93
W. J. Buckley, do	40.80
W. J. Buckley, do	121.55
W. J. Robbins, sup. road	172.55
B. A. Kendall, do	4.20
Reed-Smith Co. sup. hosp.	195.25
W. J. Buckley, road work District Nos. 16-17	5.00
J. J. Buckley, do	237.25
M. E. Roper, do	49.50
J. A. Pickens, do	42.25
S. Leonard, do	44.25
B. L. Smuck, do	66.62
M. Wayne Chase, do	16.25
Jim Demoro, do	35.25
C. Shenini, do	141.00
Tony Petris, do	65.00
R. B. Sturdivan, do	8.00
Joe Butcher, do	14.62
Ed. Driscoll, do	14.62
James Hutton, do	6.50
E. M. Ralston, do	40.00
Frank Bodyfelt, do	9.75
Cecil Pratt, do	22.75
Frank Rheiboff, do	16.25
Andy Anderson, do	22.75
J. H. Vincent, do	13.00
W. J. Sturdivan, do	8.15
J. W. Livingston, do	65.00
W. N. Brown, do	63.12
Al Wright, do	11.00
J. R. Thorne, do	4.50
Chas. Hughes, road work December pay roll	3.00
Andy Anderson, do	34.12
W. J. Buckley, do	13.26
Robt H. Ledbetter, road work District No. 18	9.75
John Patchett, do	270.00
George D. Raney, do	25.50
W. D. Barnes Portland trip	18.00
Do inspecting roads	23.30
C. H. Miller, Com. expense	6.00
Wentworth & Irwin road sup.	49.82
Do do	28.80
C. S. Hudson & W. D. Barnes supplies and freight	9.30
Bend Press supplies officials	132.80
A. M. Clemens, auto hire	33.50
	3.50

EMERGENCY RATIONS.

Food the Soldier Eats When His Regular Supply Fails.

Of the emergency rations of the fighters of the world the most ostentatious is Uncle Sam's ration of compressed maize meal with meat, farina and three chocolate bars. This ration is deficient in fats for the very good reason that, even though hermetically sealed, it would become rancid if it carried any more fat. It is not therefore a balanced ration, but the container holds enough actual food to keep a soldier from starving for twenty-four hours.

The British troops as well as the Dutch have a sausage made of ground peas highly salted, reported to have been originated by the Scotch and which is put up in regular sausage skins. It is said to be the most sustaining emergency ration known.

The Italian butter ball is interesting because of the perfect preservation of the unsalted butter within the dry cheese envelope. The compressed tablets of tea make it possible for one to eat his tea if water is not available, the Russians getting what they call a dry cup of tea by slipping a tablet of compressed tea into the mouth and allowing it to dissolve slowly. All sorts of meat and fish are dried in sheets and strips and hunks by the various armies.

These are not the foods, however, upon which armies live, but the emergency rations upon which the soldier depends when the regular rations fail. —Christian Herald.

TESTING THE DENTIST.

Ismail Pasha Didn't Want to Take Any Painful Chances.

To illustrate oriental habits of thought Lord Cromer tells in the Quarterly Review this story of Ismail Pasha, khedive of Egypt. It once happened that Ismail was suffering from toothache. He sent for a European dentist, who told him that he ought to have the tooth out. Ismail said that he was afraid it would be very painful. He was informed in reply that if he would allow the dentist to administer laughing gas to him he would feel nothing. He still doubted, but told the dentist to bring his apparatus to the palace. The dentist complied and explained the process to the khedive. Ismail then summoned an attendant and told him to send up the sentry who was at his door.

When the man arrived the khedive ordered him to sit down in a chair and requested the dentist to take out a tooth on either side of his jaw. Ismail then asked the man whether he had felt anything, and the man told him that he had not. But Ismail was not yet satisfied. He said that the sentry was a young, strong man and that he would like to see the experiment tried on some one of weaker physique.

Accordingly he summoned a slave girl and had the dentist extract two of her teeth. Finding that she did not show evidence of extreme suffering, he then consented to have his own tooth out.

About the Puritans.

In the American Magazine William Roscoe Thayer says: "It is the fashion of late to speak condescendingly of the Puritans as of a people of narrow views and of men of sour temperament, but no descendant of theirs and no later immigrant who now dwells in the commonwealth they founded and enjoys the blessings which it bestows upon us will fail to glory in being able to trace back to such forerunners. The story of the conditions which faced the passengers of the Mayflower when they landed at Plymouth can never be too often repeated. To have as founders of our state men and women who had the fear of God in their hearts, but feared the face of no man, ranks as the initial glory of Massachusetts."

Simplest of Cements.

Condensed milk applied to the edges of the pieces of broken china will keep the article as intact as the majority of cements on the market today, writes Edwin W. Ely in a letter to the Electrical Experimenter. Mr. Ely adds that he has mended saucers that have withstood washings in hot water and has mended a telescope lens of fairly large size with this unique cement.

Checking a Skid.

When you are driving an automobile and it begins to skid the skidding will be checked if you will immediately turn the steering wheel in the direction you are skidding. A car skids when there is a momentum tending to turn it about the center of gravity. When the forces about the center of gravity are balanced the car will not skid. —American Boy.

Lead Filled Inscriptions.

In Job xix, 24, is an allusion to the use of lead to fill carved inscriptions upon stone by pouring the molten lead into the cavities of the letters to render them legible and at the same time to preserve them from the action of the weather.

Domestic Joys.

Mrs. Crabshaw—I might have married that man who became a millionaire. Crabshaw—Forget it, my dear if he'd married you he would be as poor as I am. —Lamb.

Imitation.

"What a wonderful sunset!" "Yes. It actually seems to be trying to look like some of the pictures in the art store." —Washington Star.

Courage consists not in blindly overlooking danger, but in seeing it and conquering it. —Richter

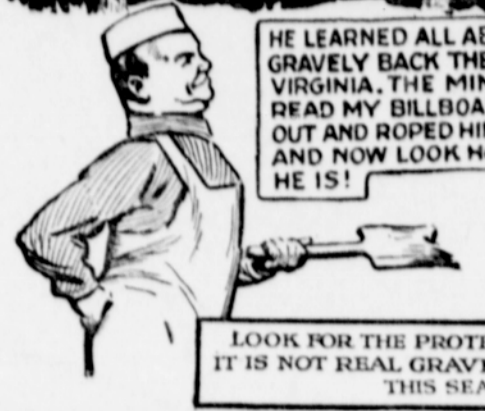

GRAVELY'S
CELEBRATED
Real Chewing Plug
Before the invention of our Patent Air Proof Pouch Many Dealers Could Not Keep the Flavor and Freshness in REAL GRAVELY PLUG TOBACCO. Now the Patent Pouch Keeps it Fresh and Clean and Good. A Little Chew of Gravely is Enough and Lasts Longer than a big chew of ordinary plug.

HE LEARNED ALL ABOUT REAL GRAVELY BACK THERE IN OLD VIRGINIA. THE MINUTE HE READ MY BILLBOARD HE WENT OUT AND ROPED HIM A PLUG—AND NOW LOOK HOW HAPPY HE IS!

LOOK FOR THE PROTECTION SEAL. IT IS NOT REAL GRAVELY WITHOUT THIS SEAL.

AND NOW THEY ARE COOKING TOBACCO TO MAKE IT BETTER

For a good many years The American Tobacco Company have been conducting a series of experiments having as their object the improvement of smoking tobaccos.

And it is interesting to know that one of the greatest of their discoveries was one of the simplest, and that was, that cooking or toasting tobacco improved it in every way, just as cooking most foods improves them.

They took a real Burley tobacco, grown in this country; toasted it as you would toast bread; moistened it to replace the natural moisture driven off by toasting; made it into cigarettes, called them "LUCKY STRIKE, the toasted cigarette," and offered them to the public.

The result has been the greatest demand ever created for any tobacco product in a similar length of time.

The change produced by toasting is not only most wholesome, but the flavor is greatly improved, just as cooking improves meat, for example.

The County Agent reports the greatest shortage of rye seed ever known in Oregon, and asks everyone who has a pound to spare to notify the County Agent. He has even sent to Utah and other distant points in an effort to locate a quantity.

CITY GARAGE

H. A. Wattles, Prop.

Auto Repairing and Engine Work

Buy and Sell used Cars of all makes
Give us a Trial. At Robbins' Blacksmith Shop.

REDMOND, OREGON

Mrs. Bright says:

"Another convenience my electric light socket affords is my electric sewing machine.
"No more treadle pushing for me.
"I get my machine off the shelf in the linen closet and put it on a table in my room in winter, on the porch in summer—wherever there is a light socket. It's easily carried about.
"The foot control starts the motor, regulates the speed and stops it instantly.
"I can give all my attention to the sewing; the electric current does the hard work."

Western Electric Sewing Machines

See E. A. Wimp about them, at Deschutes P & L Co
REDMOND, OREGON

The Variety Store

THE STORE WHERE PRICES ARE ALWAYS RIGHT

- CLARK'S O. N. T. MERCERIZED CROCHET COTTON
Ecu and White
- SILKINE MERCERIZED CROCHET COTTON
In All Colors
- MERCERIZED STRANDED ART THREAD
In White and Colors
- TRY ANGORINA FLUFFED COTTON
For Caps, Scarfs, Sweaters, etc.
- SANSILK IN ALL COLORS

Opposite Postoffice, Redmond, Ore

5-10-15 and 25c GOODS A SPECIALTY

A. B. Davenport, Prop.

Beet Pulp



—AT—
MARION'S
FEED STORE

Sell Your

CREAM

to the

Redmond Creamery

If you like Square Dealing and prompt payment.
TURNER & PEASE CO.



When You Market Your Grain and Livestock, Bank the Proceeds Here

YOU DESERVE THE BEST BANKING SERVICE
—You'll find it at this Bank.

Let us cash your checks and offer you the many facilities our bank affords the Growers and Stockmen of this county.

Transact your business in our private room for customers, and have a chat with us about your plans for the coming season.

We carry Thrift Stamps for Sale

Redmond Bank of Commerce

REDMOND, ORE