POULTRY and Dairy Produce
of all kinds wanted. Write for our
CASH OFFER
Pearson-Page Co. PORTLAND OREGON.

TYPEWRITERS, ALL MAKES

Large assortment. Special Prices. REMINGTON and SMITH PREMIER, $15 Up. Machines shipped on approval and guaranteed by Home concern. Write for samples of work, stating make preferred.
TYPEWRITER EXCHANGE, 351½ Wash. St., Portland, Or.

NEW HOTEL HOUSTON
Dave Houston, Prop. H. B. Thornes, Mgr. Thoroughly modern. 101 Rooms of comfort. Moderate Prices. Three minutes' walk from Union Depot. Write for rates. 72 N. Sixth St., PORTLAND, OR.

TYPHOID is no more necessary than Smallpox. Army experience has demonstrated the almost miraculous efficacy, and harmlessness, of Antityphoid Vaccination.
Be vaccinated NOW by your physician, you and your family. It is more vital than house insurance.
Ask your physician, druggist, or send for "Have you had Typhoid?" telling of Typhoid Vaccine, results from use, and danger from Typhoid Carriers.
THE CUTTER LABORATORY, BERKELEY, CAL.
PRODUCING VACCINES & SERUMS UNDER U. S. GOV. LICENSE

AGENTS—Sell newly-patented article to offices, stores, homes. Sample prepaid, $1.50; sells for $2.50. Mark Shaw, Los Angeles, Calif.

Immune.

The hunters now will get in line
Their turn will soon be here;
And every cow will wear a sign,
"Don't shoot me, I'm no deer!"
—Cincinnati Enquirer.

Indeed our beef will be so high
This warning will be heard,
As cows go sailing through the sky
"Don't shoot me, I'm no bird!"
—New York Mail.

Food prices may go soaring high,
And reach the ether thin,
With flaring signs, "Don't shoot me, I
Am not a Zeppelin!"

Once again the amateur strategist writes to inquire if the disappearing batteries are the ones the enemy has captured.

The allies seem bent on turning the wings of the enemy in order to give it to them in the neck.

I'm fond of melodrama,
Where the villain vilely capers.
But I'm quite disgusted with the one
That has no missing papers.

Some women can keep a secret, even at the registration office. Ask the clerk!

Columbus discovered America October 12, 1492. Lucky there were no geographical societies for him to face?

"Seek light on liquor measure," says a headline. Yet brewers declare light hits the quality of their goods.

How to dispose of bill collectors—take them to one side, chatter confidentially and then pay them.

Japs have mounted siege guns on hills around Kiao Chow. The defenders can't look to the hills for help.

The greasy black smoke of the German "Jack Johnsons" may yet be surpassed by the "white" hopes in the forms of Turcos and Sikhs.

All Set.

First motorist—Have you a crash suit?

Second motorist—Got one coming! That farmer I bumped into back there is going to sue.

W. L. DOUGLAS

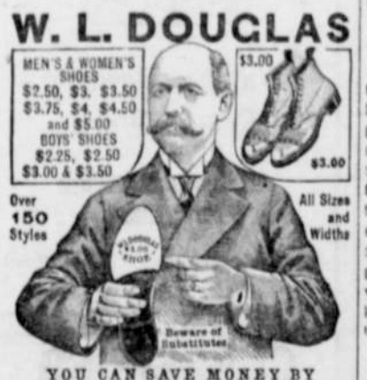

YOU CAN SAVE MONEY BY WEARING W. L. DOUGLAS SHOES.
For 31 years W. L. Douglas has guaranteed the value by having his name and the retail price stamped on the sole before the shoes leave the factory. This protects the wearer against high prices for inferior shoes of other makes. W. L. Douglas shoes are always worth what you pay for them. If you could see how carefully W. L. Douglas shoes are made, and the high grade leathers used, you would then understand why they look better, fit better, hold their shape and wear longer than other makes for the price.
If the W. L. Douglas shoes are not for sale in your vicinity, order direct from factory. Shoes sent everywhere. Postage free in the U. S. Write for Illustrated Catalog showing how to order by mail.
W. L. DOUGLAS, 219 Park St., Brockton, Mass.

DENTAL HEADQUARTERS FOR OUT-OF-TOWN PEOPLE

People from all parts of Oregon and Washington constantly visit our office for dental treatment. Our skill is acknowledged, and our promptness in finishing work in one day when required is appreciated by out-of-town patrons.
Dr. Wise is a false tooth expert. There is "ALWAYS ONE BEST" in every calling, and Dr. Wise lays claim to this distinction in Oregon. 27 Years' experience.
What we can't guarantee we don't do.

LOW PRICES FOR HIGH-GRADE WORK.

Good Red Rubber Plates, each	$5.00
The Best Red Rubber Plates, each	7.50
22-Karat Gold or Porcelain Crown	5.00

WISE DENTAL CO.
RELIABLE PAINLESS DENTISTS.
Phones—Main 2029, A 2029.
122½ Third Street, Failing Bldg., Portland, Oregon
S. E. Cor. Third and Washington.

P. N. U. No. 43, 1914

WHEN writing to advertisers, please mention this paper.

GREEN TOMATO USEFUL

IN MANY WAYS EXCELLENT FOR COOKING PURPOSES.

Other Vegetables That Might Be Utilized to Better Advantage Than They Are at Present—Some Suggestions That May Help.

Comparatively few housekeepers know that green tomatoes are just as good for cooking as the ripe tomato, and, being quite different in flavor, thus provide a variety and a new article of food at little cost.

Cucumbers also may be utilized in many delightful ways, not generally known. Green peppers, now in the market, have qualities which should be understood and made use of at this particular time and season. Southern people are well versed in their virtue and use, and understand that their warm, peppery quality is conducive to health and comfort in warm weather.

Likewise the tender little green okra should be eaten frequently and while the pod is quite young.

Spinach is still in market and is always a valuable addition to the dietary, fresh or canned, but is apt to be like all late summer greens, rather tough in fiber and therefore better served in some of the many ways which require it thoroughly chopped or in a puree. Garden lettuce of late summer growth is coarse and often rather bitter, and most people discard it for this reason, but this is wasteful. If you have your own vegetable garden, to allow it all to go to seed or waste, for there are many very nice ways of serving it.

A few suggestions from other housewives and good cooks give us an idea of the possibilities of these vegetables, and it may help many to solve the food cost problem, in individual cases at least.

Stewed Green Tomatoes.—Pare six large green tomatoes and peel three good-sized onions. Slice the onions very thin into a saucepan, in which has been melted a tablespoonful of lard or butter. Let them fry five minutes, but do not scorch, then season them with a teaspoonful of salt and two dashes black pepper and mix well. Slice the pared green tomatoes into the saucepan and add half a cupful of hot water. Stir all together and let them stew under cover for ten minutes or until the tomatoes are soft. Add a heaping teaspoonful butter and serve on a hot dish.

Fried Green Tomatoes.—Cut six large green tomatoes into slices about an eighth of an inch thick. Beat the yolk of an egg with a tablespoonful of cold water. Dust the slices with salt and pepper, dip into the beaten egg and cover with fine dry bread crumbs. Fry them in good bacon or ham fat or butter until a nice brown and tender, and then serve with following gravy.

Gravy for Green Fried Tomatoes.—Rub together a tablespoonful of flour and two of butter, and when well creamed, brown in a frying pan or saucepan in which tomatoes were fried. Then add a cupful of milk, stirring constantly until it boils up thick. Season to taste with salt and paprika and serve. A teaspoonful of Worcestershire sauce improves this sauce.

Green Tomato Oysters.—Slice green tomatoes and remove the seeds and lay slices in salted water for 20 minutes, then take out and drain. Wipe dry, and dip each piece in beaten egg, then roll in flour to cover well and fry in drippings or butter.

Filling for Floor Cracks.

Tear up some newspapers into strips. Cover them with boiling water. If after a little while the newspaper has not absorbed all the water, add a few more strips. Mix together a quarter of a pound each of alum and flour for each three pints of water, add to the newspaper pulp when it is quite soft, stir, place over a gentle heat and cook until the mixture is as thick as putty. Use while warm, pressing it well into the cracks with a pliable knife. It must dry thoroughly before the floor is stained.—Miss A. L., B. C.

For Flower Pots.

To prevent water from seeping through pottery bowls or vases intended to hold flowers, and thus marring polished wood, coat the inside with white shellac.

After it dries, the jar will no longer be porous.

This has been tried with some of the ornamental ginger jars.

Softening New Rope.

To soften new ropes that are extremely troublesome because of their stiffness, the following is excellent: Cover the ropes with water and heat the water until it almost boils, straighten and dry them. Ropes treated in this manner work satisfactorily as soon as dry.

Cold Water Cake.

One and one-half cupfuls of sugar, one-quarter cupful of butter, two and one-half cupfuls of flour, two eggs, one cupful of water, two teaspoonfuls of baking powder sifted with the flour. Flavor to taste and frost if you like. This is a good recipe for a layer cake.

Rye Drop Fritters.

Two tablespoonfuls sugar, one-half cup molasses, pinch of salt, two well-beaten eggs, one cupful either rye or graham flour, one teaspoonful soda, white flour to make a drop batter. Drop by small tablespoonfuls into deep hot fat. Serve with molasses or sirup.

FOR DINNER AND DESSERT

Good Method of Preparing Flank Steak—Strawberry Cup Pudding to Finish the Meal.

Stuffed Flank Steak en Casserole.—Lay the steak upon a board, spread over it a thin layer of bread dressing, roll up very compactly; fasten the side and ends to inclose the dressing secure. Cut a slice of fat salt pork or bacon in bits and let cook until the fat is drawn out. Dredge the roll of meat with flour and rub it in thoroughly; then brown it in the fat, turning the roll as it browns until the whole surface is nicely colored. Set the meat in a casserole or an agate dish that can be tightly closed; put in also an onion, sliced very thin, half a carrot cut in thin slices and a cupful of tomato puree. Rinse the frying pan with a cupful of boiling water, turn this into the dish, cover and let cook three hours or longer, in the oven. Let the heat be very moderate. Have ready two tablespoonfuls flour, half a teaspoonful salt and one-fourth teaspoonful pepper, mixed to a smooth paste with cold water. Stir this into the liquid in the casserole. Let the sauce boil two or three minutes, then strain it over the meat. Set boiled onions around the dish.

Strawberry Cup Pudding.—Butter and dust with sugar five cups; fill three-quarters full with the following mixture: One cupful bread crumbs one cupful hot milk, four tablespoonfuls sugar, two eggs beaten very well, and a half pint of strawberry preserves. Mix all together, set the cup in a pan of water and bake about thirty or forty minutes. Serve hot with thin cream.

MENU FOR HOT WEATHER

Ideas That Will Save Time When One Is Not in Particular Mood for Working.

On warm days, when one's enthusiasm for cooking or baking is on the wane, the following suggestions may be of help:

Buy a plain cake from the baker's. Cut it through the long way twice, making three layers. Then mash two or three ripe tomatoes or other fresh fruit and spread on layers. For a frosting use confectioner's sugar, mixed with a little water and flavoring. Then sprinkle with cocoanut. Or make frosting of sweetened condensed milk mixed with melted, unsweetened chocolate. This makes a fair imitation of a good home-made cake.

For soup purchase a can of tomato soup. Cook half a cup of rice or barley, mash through a sieve and add to soup. This adds a little "home taste" to the concoction.

Then with a salad made of crisp lettuce and cucumbers, olive oil, lemon juice, served with a few salted peanuts or other nuts, one will have an attractive, satisfying supper that has required little labor.

Shading the Window.

Make a frame with light strips of wood at the top of the window by nailing an end of a twelve-inch strip at each side of the casing and fasten a crosspiece between them at the outer end. To the ground underneath stake the end of a piece of wire netting and carry it up to the frame above. Over this train vines. The common lima bean vine has foliage that is both beautiful and dense. It is an advantage not to have the vines directly against the window. The foot of space between allows the breeze to circulate freely.

Peppers Stuffed With Mushrooms.

Cut off the small ends from young green peppers, carefully remove the seeds and partitions and parboil five minutes. Mix two cupfuls of soft breadcrumbs with three-quarters cupful of thick sweet cream, one cupful chopped mushrooms and one-fourth teaspoonful salt. Fill the peppers, stand them in a baking pan and bake half an hour, basting with one-half cupful of water mixed with one tablespoonful butter.

Milk in Saucepans.

Cleaning a saucepan in which milk has been boiled is often a troublesome task. A simple method is to quickly replace the lid after pouring out the boiling milk, so that the steam will not have time to escape and allow the saucepan to cool before taking the lid off again. Then put the pan in cold water to soak; afterward it can be washed easily and quickly without the bother of scraping.

Raspberry Tarts.

Incorporate one pound of self-raising flour and a pinch of salt with one-quarter of a pound of butter; add a pint of milk and two beaten eggs. Mix thoroughly, roll out thin, cut in circles and line buttered patty pans with them. Fill with raspberry jam or stewed raspberries. Bake in a hot oven for about fifteen minutes. Serve cold with whipped cream.

Best Salad Dressing.

Mix thoroughly two tablespoonfuls butter, two tablespoonfuls sugar, one saltspoonful salt, one tablespoonful dry mustard; add two eggs, well beaten; heat one-half cupful milk. Cook until it thickens in double boiler.

To Choose Butter.

The following is an excellent way to choose butter: Fresh butter is always the same color throughout; if streaky probably two or three kinds are mixed up in it. Good butter should also be sweet.

In a Hundred Years.

From the hillside a group of men watched with great interest developments on the plain below. A squadron of cavalry made a brilliant dash up the slope. From the top of the grade a line of lurid flame shot out and men and horses fell in a heap. Back of the lines clouds of belching black smoke showed where howitzer shells were bursting. From the trenches hordes of men swarmed with bayonets flashing and put to rout an advancing brigade of infantry. Overhead a dirigible was seen to collapse and fall to earth, pursued by a swarm of monoplanes. Ambulances and Red Cross corps hurried to and fro. Reenforcements appeared to the west and soon the carnage began anew. The field was covered with dead and dying men, dead horses, demoralized artillery and fallen standards.

"What unprecedented carnage? What strange warfare do we behold?" cried a startled spectator in alarm.

"Merely a bit of war stuff that the moving picture men are doing in reacting the war of 1915," said the other, as he hailed a passing Zeppelin and skimmed back to the studio.—Exchange.

DOES YOUR SKIN ITCH AND BURN?

If you are suffering with eczema, ringworm, rash or other tormenting skin eruption, try resinol ointment and resinol soap. You will be surprised how quickly the itching stops and the skin becomes clear and healthy again. Prescribed by doctors for 19 years. All druggists sell resinol ointment (50c and $1.00), and resinol soap (25c).—Adv.

"Why did you quarrel?"

"She wanted me to hold her hand at a crowded reciption."

"Why didn't you?"

"I was already holding a plate of salad in one fist and a cup of coffee in the other, with no earthly chance to set anything down."—Kansas City Journal.

YOUR OWN DRUGGIST WILL TELL YOU
Try Murine Eye Remedy for Red, Weak, Watery Eyes and Granulated Eyelids; No Smarting—Just Eye Comfort. Write for Book of the Eye by mail Free. Murine Eye Remedy Co., Chicago.

In the eyes of some employes the new civil service rules doubtless appear most uncivil.

The state may never go dry, but a lot of municipalities are making sure their water supply is pure.

At the Chicago municipal market handkerchiefs were sold for 2 cents. Naturally a lot of people with bad colds blew themselves.

Transatlantic steamship companies have decided to waive interest payments. People have sort of lost interest, anyway, in transatlantic traffic.

The nervy correspondents,
Do a funny wartime stunt.
They follow in the army's rear
When they can not reach the front.

NEW MODERN DANCING.
E. Fletcher Hallamore, the leading Dancing Expert and Instructor in New York City, writes: "I have used ALLEN'S FOOT-EASE, the antiseptic powder to be shaken into the shoes, for ten years, and recommend it to all my pupils." It cures and prevents sore feet. Sold by all Drug and Department Stores, 25c. Sample FREE. Address, Allen S. Olmsted, Le Roy, N. Y.

I can't endure the social lion,
Who makes himself a bore.
I can not lionize him, yet
He makes a mighty roar.

A safe indication of nothing doing are the flatly contradictory reports from Berlin, Paris and London.

A NURSE TAKES DOCTOR'S ADVICE

And is Restored to Health by Lydia E. Pinkham's Vegetable Compound.

Euphemia, Ohio.—"Because of total ignorance of how to care for myself when verging into womanhood, and from taking cold when going to school, I suffered from a displacement, and each month I had severe pains and nausea which always meant a lay-off from work for two to four days from the time I was 16 years old.

"I went to Kansas to live with my sister and while there a doctor told me of the Pinkham remedies but I did not use them then as my faith in patent medicines was limited. After my sister died I came home to Ohio to live and that has been my home for the last 18 years.

"The Change of Life came when I was 47 years old and about this time I saw my physical condition plainly described in one of your advertisements. Then I began using Lydia E. Pinkham's Vegetable Compound and I cannot tell you or any one the relief it gave me in the first three months. It put me right where I need not lay off every month and during the last 18 years I have not paid out two dollars to a doctor, and have been blest with excellent health for a woman of my age and I can thank Lydia E. Pinkham's Vegetable Compound for it.

"Since the Change of Life is over I have been a maternity nurse and being wholly self-supporting I cannot over estimate the value of good health. I have now earned a comfortable little home just by sewing and nursing. I have recommended the Compound to many with good results, as it is excellent to take before and after childbirth."—Miss EVELYN ADELIA STEWART, Euphemia, Ohio.

If you want special advice write to Lydia E. Pinkham Medicine Co. (confidential) Lynn, Mass. Your letter will be opened, read and answered by a woman and held in strict confidence.

WINCHESTER

Self-Loading Shotgun
12 GAUGE, 5 SHOTS

The recoil reloads this gun. You simply pull the trigger for each shot. This new gun is safe, strong and simple. It has all the good points of other recoil-operated shotguns, and many improvements besides. Among them are Nickel steel construction and a reloading system that requires no change for different loads.

It's the Fowling Gun Par Excellence

W

Not the Friday Odor.

Our contributor's small friend, little Rollo, aged 5, had always observed that fish was the big dish at his home on Friday. And he had observed that the rule held in the neighboring households.

Recently little Rollo was sent out to visit his grandma in the country. And after a day or two he missed something.

"Grandma," said he, "ain't it ever Friday in the country?"

"What a question!" she laughed. "Of course, it is. Today is Friday, dear."

"Well," said Rollo. "It don't smell like Friday."—Atlanta Journal.

Decollete Dress.

"Clever deduction is everything," declared Sherlock Holmes. "For instance if you see a lady going out in ball costume it is safe to deduce that she is going to a ball."

"Not at all," objected Doctor Watson. "Many of our girls have adopted it for ordinary street wear."—Louisville Courier-Journal.

For the privilege of being battered up Antwerp is asked to dig up a cool $100,000,000. Other cities wanting similar publicity address W. Hohenzollern, Potsdam, Prussia.

Radium Greatest Invention.

Over a million magazine readers have declared that Radium stands foremost among the 7 wonders of modern times. For 3 years we have been experimenting with the different quartz emitting Radio activity and have at last, succeeded in perfecting our "Radio Active Pad," which has been successful beyond our expectations. These pads on test under the electroscope emit 1000 marks units every hour, and will last for years; when placed on the seat of pain will, in almost every case relieve the sufferer at once. In cases of Stomach Troubles, Rheumatism, Insomnia, Nervousness, Run-down conditions, its effect in almost every instance is marvelous.
The price of the "Radio Active Pad" is $5.00, but for a short time to introduce them in your community, on receipt of $1, with a discription of your sickness and a confidential list of 2 or more sick people in your neighborhood, we will send you the Pad with full instructions and all charges paid. Send at once as only a limited number will be sold at the introductory price. Atlas Radio Active Pad Co., 237 Cactus Drive, Portland, Ore.

You Will Never Know.

You will never know just how to improve your stock until you see some that is better than your own. The fairs are good places to look up such things.—Southern Agriculturist.

Not Particular.

"I never feed tramps at the door."

"That's all right, ma'am; serve it in the dining room. I ain't particular."

A Pocket Kingdom.

"You come from the kingdom of Andorra, you say?"

"Yes."

"That's the smallest kingdom on earth, isn't it?"

"Not so loud, please. Somebody may think we're big enough to hold an ultimatum."—Cleveland Plain Dealer.

The Helpmeet.

Mr. Newlywed—Did you sew the button on my coat, darling?

Mrs. Newlywed—No, love; I couldn't find the button, and so I just sewed up the buttonhole.—Judge.

Flattery.

Mrs. Green—Do you ever flatter your husband?

Mrs. Wyse—Yes, I sometimes ask his advice about things.—Boston Transcript.

Making Allowances.

"Our government," said the man of intense idealism, "must keep faith. It must fulfil every promise to the letter."

"Oh, come now!" protested the patient person. "You can't expect the weather bureau to make good on every prediction."—Washington Star.

New Management.

"This hotel is under a new management."

"Why, I still see the old proprietor around."

"Yes, but he got married last week."—Louisville Courier-Journal.

Just Between Friends.

"Julian has saved my life nine times this year."

"So that is what he means when he called you a cat!"—Puck.

Sanitary Sugar Bowl.

Sanitary reasons prompted the invention of a new sugar receptacle which delivers a small portion of its contents through a spout as a valve is opened by a lever attached to its handle.

A patent has been granted a Dresden inventor for an application of the principle of the thermopile for the direct production of electricity from coal without the intervention of a boiler, engine or dynamo.

Since St. Petersburg has been changed to Petrograd, it is safe to assume the Cossacks are now ordering Hamgrad and Limgrad cheese sandwiches.

SUCCESS—
Depends Upon Your Training
Our courses in Shorthand, Penmanship, Business Training and Telegraphy will equip you for a successful business career.
FALL TERM SEPTEMBER 7.
Behnke-Walker
BUSINESS COLLEGE
Fourth Street, Near Morrison, Portland, Or.
We Guarantee Positions for All Our Graduates.
Write Us, No Trouble to Answer.

BIRD MANNA MAKES Canaries Sing
tuneful melodies, when illness or moulting has made them silent. It was invented by the breeders in the Hartz Mountains. It keeps Canaries in good health and restores their feathers. Sold by druggists at 15c. Mailed at same price with a 32-page bird book. Complete 120-page bird book mailed for 15c. or together with a cake of Manna for 25c. GENUINE BIRD MANNA is always put up in white metal caps with red imprint on them. PHILAD'A BIRD FOOD CO., Station S., Philadelphia, Pa.

Social Uplift.

"You should join our discussion club; it is no end of benefit."

"Do you cover a wide range of subjects?"

"Oh, no. We confine ourselves exclusively to bridge and tango."—Cleveland Plain Dealer.

Somebody has figured out that the war is costing $55 per second. Now we understand why neither side can afford to lose a minute.

The citizens of Antwerp must have a great aeroplane fleet. We read where thousands of them are flying to Ostend.

The amateur strategist writes to ask if any army is criminally at fault in connection with bad check operations against an advance.

When it comes to a showdown a bomb-carrying monoplane in the air is worth half a dozen dirigibles in the hangars.

The Indian troops fight best on wheat cakes. A certain aggregation of Teutons would like very much to make their cake dough.

Has it come to this in neutrality? Many local offices are displaying signs: "Don't talk war. Talk business."

The French are ordering 600 trucks and 1000 touring cars. You would think a runabout would be more to the point.

Most Skin Trouble Readily Overcome

The Active Principle of a Famous Remedy Works Wonders.

Many people have marveled the way S. S. S. overcomes skin troubles. The explanation is the fact that S. S. S. works in the blood and the blood is really a most intricate and extraordinary mass of arteries and veins.
When you come to realize that the skin and the flesh beneath are composed of a network of tiny blood vessels you solve the mystery.
There are wonderful medicinal properties in S. S. S. that follow the course of the blood streams just as naturally as the most nourishing food elements.
It is really a remarkable remedy. It contains one ingredient, the active purpose of which is to stimulate the tissues to the healthy selection of its own essential nutriment. And the medicinal elements of this matchless blood purifier are just as essential to well-balanced health as the nutritious elements of the meats, grains, fats and sugars of our daily food.
Not one drop of minerals or drugs is used in its preparation. Ask for S. S. S. and just insist upon having it. And if you desire skillful advice and counsel upon any matter concerning the blood and skin, write to the Medical Department, The Swift Specific Co., 529 Swift Bldg., Atlanta, Ga.
Do not allow some zealous clerk's eloquence over something "just as good" as S. S. S. to fool you with the same old mineral drugs. Beware of all substitutes. Insist upon S. S. S.

PUTNAM FADELESS DYES
Color more goods brighter and faster colors than any other dye. One 10c package colors silk, wool and cotton equally well and is guaranteed to give perfect results. Ask dealer, or we will send postpaid at 10c a package. Write for free booklet how to dye, bleach and mix colors. MONROE DRUG COMPANY, Quincy, Illinois.