

Malheur Enterprise

PUBLISHED BY
MALHEUR PUBLISHING COMPANY
LEWIS RICHES, Editor

MALHEUR COUNTY OFFICIAL PAPER

Special Community Correspondents. Member Oregon State Editorial Association.

PUBLISHED EVERY SATURDAY AT VALE, MALHEUR COUNTY, OREGON

Entered at the Vale, Oregon, postoffice as Second Class Mail Matter.

SUBSCRIPTION RATES IN ADVANCE
ONE YEAR (IN ADVANCE) \$2.00
ONE YEAR (NOT IN ADVANCE) 2.25
Canada and Foreign Subscriptions, Postage Extra.

Standard Franklin Printing Press Ltd. Quoted on All Job Printing.

WHAT ARE YOU DOING?

There is one duty the people of Vale owe their town and county. That is to be progressive. We all expect Vale to grow and Malheur county to develop. The towns and counties do not grow by themselves but by activity that produces growth—by the spirit of citizenship.

What are you doing for Vale? That is a good question to ask yourself. Not what you have done, for cities cannot long live on reputation alone. Nor is it important what Vale can offer you. For unless you first have something to give, you cannot hope to receive anything. It is a plain statement of the universal law of service. He receives most who gives much. Figure out your mission for Vale and Malheur county and you will soon find by taking your place among those who ever push ahead, you will find your reward. With this sentiment in the minds of the people of Vale and the people of Malheur county our own small part of the country would develop to an unbelievable degree.

Not many years ago irrigation projects were derided and considered the sheerest folly. But the dreamer's vision has created millions and millions of new wealth. There are hundreds of new little farms in this part of the country that were but a few years ago desert sage brush tracts. This land is all new and in its pioneer stages of development. There must be the progressive

There are all kinds of cheap printing—but none of it is really cheap—at least not on a basis of value. Cheap stuff is usually worth almost what it costs. Our printing isn't the cheapest you can get, but it's as good as the best.

WE CAN SELL YOUR WOOL

We are interested in seeing the Sheepmen get the best possible price for their 1922 clip of wool. We want no profit, but will do all we can to help you get the top price. It might be well to see us before you sell.

OUR PRICE TODAY IS 32 CENTS FOR FINE WOOL.
Farmers & Stock Growers Bank
VALE, OREGON

Field and Garden Seeds

BARLEY, CORN, ALFALFA, TIMOTHY, BLUE GRASS, RED CLOVER, YELLOW BLOSSOM SWEET CLOVER, ORCHARD GRASS AND CANE SEED.

POULTRY AND STOCK FEEDS
Vale Grain & Feed Company
PHONE 36

How is Your Car's Electrical Equipment?

Perhaps you don't know. But perhaps your battery may run down quickly right after you have it charged. Or your generator may grind— Or one light might keep going on and off— Or your motor may be skipping and missing in spite of new plug after new plug. If so, then the wiring and relative electrical part of your car should be looked over. Drive in some time when you are near here.

Bullock & Hotchkiss
THE FORD DOCTORS

"SEE MCFALL AND SEE BETTER"
DR. J. A. MCFALL
Eyesight Specialist, Ontario, Oregon.

WE GRIND OUR OWN LENSES
PHONE 115W

spirit behind it to move it forward. We have hundreds of thousands of acres of the finest farm lands in America. If the dairying scheme is carried out, this part of the country may become noted for that industry. The farmers may produce head lettuce that will make the locality wealthy.

Vale is not, however, a city of mere futures. There are plenty of tasks demanding immediate attention, and there are great problems for the future. WHAT ARE YOU doing NOW for VALE?

Nyssa is leading in baseball. Last Sunday placed her first in the Big Four League. Perhaps the Nyssa Journal will tell where Vale stands.

City Marshal Peterson hasn't a motorcycle to catch the speeders with, but he has an Oakland that seems to serve the purpose.

HEALTH DEMONSTRATION

MISS STROUD OF OREGON TUBERCULOSIS ASSOCIATION HERE.

Miss Bertha R. Stroud, state public health demonstration nurse, working under the supervision of the state bureau of nursing, and representing the Oregon State Tuberculosis association, has spent the past week in the Vale schools inspecting the children in grades one to seven inclusive. Talks pertaining to health were given in each room and each individual was thoroughly examined for defects. Where symptoms indicated that attention should be given the matter, parents were either consulted in person or notes were sent to the home.

CANYON COUNTY FARMERS COMING TO STUDY WEVIL

The Canyon County Farm Bureau is arranging a tour into Malheur county to be held on June 2 to investigate the alfalfa weevil. This pest has not yet become general over much of Canyon county like it has in Malheur, Payette and Washington counties, but is gaining a foothold quite rapidly. The farmers up there at least are beginning to worry about it and want to know just what it means to have a real infestation of weevil in their fields. Also they are looking for the best way to control the pest.

The Canyon county caravan will come by way of Nyssa, stopping at a few points along the road to examine the fields. They will go as far north as Ontario, at which point dinner will be taken in the park near the spot. County Agricultural Agent Breithaupt is assisting in arranging a short program which will come immediately after the lunch hour and will cover such points as the life history of the weevil, the rapidity of its increase and extent of damage and various control measures which are recommended. The field entomologist of Idaho is expected to be present and several other persons who have had practical experience in fighting alfalfa weevil have been invited to give

their views on spraying and other methods. At 3 p. m. a spraying demonstration will be given on the Homer Utley farm just east of Ontario. This demonstration will be put on by Don Whelen of the Idaho Extension Service, who is in charge of alfalfa weevil work in that State. The machine will be a two-horse tractor type sprayer such as is now recommended and sold by the Iron Age Company for use on alfalfa, potatoes and other field crops. It covers a wide strip, using liquid spray made of two pounds calcium arsenate to 100 gallons of water.

The farmers of Malheur county are welcome to attend this meeting and demonstration. Also residents of the towns who may wish to do so. Parties may bring basket lunch with them and eat in the park if desired. The program will start at 1 p. m. and the spraying demonstration as noted above at 3 p. m.

The following article is taken from the Extension Service News, published by the Extension Service of the Oregon Agricultural College, and will be of interest to employers of farm labor:

EMPLOYERS' LIABILITY ACT COVERS FARMERS

"The farmers of the state may not generally know that under a decision of the Oregon supreme court made in April, 1917, they are subject to the operation of the Employers' Liability Act with practically the same effect as any of the most hazardous occupations. It was decided in that case that an injured farm hand had a right of action for damages against his employer even though there was a contributory negligence on his own part.

SPREAD OLD STRAW ON LAND

Considerable Fertility Can Be Obtained—Winterkilling of Wheat Is Prevented.

Farmers who have old stack bottoms on their farms should put this straw in a manure spreader and put it on the land. Considerable fertility can be returned by this means, and at the same time an eyesore can be eliminated from the farm yard. By placing racks on the sides of the manure spreader much straw can be hauled at a load. Where this straw is wet, of course, the rack will not be needed. New straw that will not be used for feed could be placed on the winter wheat, and this will furnish a good covering and make a good fertilizer. One farmer last winter reported that the use of straw prevented winter-killing.

"The knowledge of this condition has caused many farmers throughout the state to embrace the protection afforded by the Oregon Compensation law as administered by the State Industrial Accident Commission, which is a state institution not operated for profit, but for the benefit of Oregon citizens, and which furnishes a guarantee to the employer against lawsuits.

Workers Contribute. "An employer who is operating under the Industrial Accident Commission pays a certain percentage of his payroll into the state fund, his workers each contributing one cent a day to the same fund. When accident happens and a workman is injured he is entitled to medical attention and care, also compensation for loss of time, and in such cases of accident as result in death, the widow and children or other dependents receive substantial relief, the widow for all her life unless she remarries, and the children to the age of 16 years.

"All this is paid from the contributed fund, the beneficiary requiring no lawyers or other costly agencies to obtain it and the employer being relieved of legal liability.

"All this is done at the lowest possible expense because the Industrial Accident Commission is a state functionary, existing and operating not for profit, but for service to the whole people.

Farmers who may feel interested in the matter can obtain all the particulars and instructions by applying to the Commission at Salem."

COUNTY STATISTICS

MALHEUR COUNTY REAL ESTATE TRANSFERS RECORDED MAY 13 TO MAY 20.

Henry L. Snyder et ux to Clarence W. Hinkley, part of Lot 3, Sec. 17-47, 9-7-20. \$1500.

U. S. A. to Richard J. Pellissier, SE 1/4 Sec. 26-14-43, 2-20-22.

U. S. A. to Richard J. Pellissier, E 1/4 Sec. 35; SW 1/4 Sec. 25-14-43, 2-20-22.

Alex Smith et ux to Clarence E. Rees, SE 1/4 NE 1/4 Sec. 29-18-47, 1-6-109. \$5000.

Oregon & Western Colon. Co. to Ed.D. urbin, S 1/2 SE 1/4 SW 1/4 SW 1/4 Sec. 9-18-47, 5-3-22. \$1.00.

Myrtle Miller to Wm. Miller, N 1/2 SW 1/4 NW 1/4 SW 1/4 Sec. 9; N 1/2 NE 1/4 SE 1/4 SE 1/4, SE 1/4 NE 1/4 SE 1/4, Sec. 8-18-47, 5-15-22. \$1.00.

Mattie B. Chenault et vir to Myrtle Miller, N 1/2 SW 1/4 NW 1/4 SW 1/4 Sec. 9; N 1/2 NE 1/4 SE 1/4 SE 1/4, SE 1/4 NE 1/4 SE 1/4, Sec. 8-18-47, 5-13-22. \$1.00.

Dora Pennington et vir to C. H. Morehouse, SW 1/4 NW 1/4 Sec. 11-17-47, 3-20-22. \$1.00.

Henry Faulhaber et ux to Louise Faulhaber, E 1/2 SE 1/4, S 1/2 NE 1/4 Sec. 14-18-44, 5-9-22. \$1.00.

U. S. A. to Peter Christenson, NW 1/4 Sec. 15-21-46, 3-14-22.

Sheriff H. Lee Noe to Malheur county, et 4, Sec. 28-17-47; also Lots 1 to 5, Block 244, Ontario, 5-20-22. \$111.52.

Marriage Licenses. Orlen Boston and Mary Ellen Johnson, 5-15-22.

Complaints Filed in Circuit Court. Malheur Livestock & Land Co. vs. Wallace E. Hubbell et al. 5-15-22. Recovery of money, \$1,282.60.

J. P. Hill vs. T. H. Moore et als. 5-17-22. Foreclosure of mortgage. \$10,239.82.

Oregon & Western Col. Co. vs. Herbert H. Tunny et als. 5-18-22. Foreclosure of mortgage, \$1,292.64. Petitions Filed in Probate Court. Estate of P. J. Conroy, 5-20-22.

At Catholic Church. A class of 16 children under the personal direction of Rev. Father

PICRIC ACID MADE FOR WAR IS USEFUL FOR BLASTING STUMPS

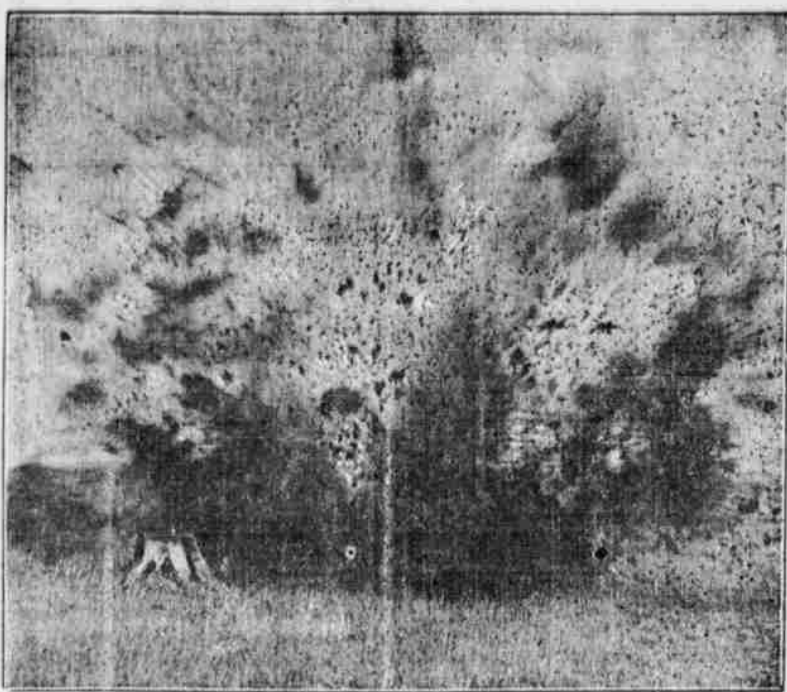

To Blast a Stump Successfully Requires Experience and Judgment.

O'Connor, received their First Holy Communion at St. Patrick's Catholic church on Sunday. After the services, an elaborate breakfast was served by the ladies of the parish to the first communicants as well as the grownups, which was followed by ice cream and cake.

SPREAD OLD STRAW ON LAND

Considerable Fertility Can Be Obtained—Winterkilling of Wheat Is Prevented.

Farmers who have old stack bottoms on their farms should put this straw in a manure spreader and put it on the land. Considerable fertility can be returned by this means, and at the same time an eyesore can be eliminated from the farm yard. By placing racks on the sides of the manure spreader much straw can be hauled at a load. Where this straw is wet, of course, the rack will not be needed. New straw that will not be used for feed could be placed on the winter wheat, and this will furnish a good covering and make a good fertilizer. One farmer last winter reported that the use of straw prevented winter-killing.

Transfer
All Kinds of Hauling Cheaply and Promptly Done
Phone 31
VALE TRANSFER CO.

Enterprise Want Ads pay.

IF YOU NEED
Letterheads Cards
Invitations Folders
Statements Circulars
Envelopes Billheads
or anything else in the printing line, come in and see us.

Mac Says:

VACATION NEEDS!

Summer is here, and with it comes that insistent call of the Great Outdoors. In planning your trips include some of these little comforts that will serve to make your outing superlatively enjoyable:

THERMOS BOTTLES	Pints \$1.50, Quarts \$2.50
AIR PILLOWS	\$1.00
STERNO HEAT	2 for 25 CTS.
CAMERAS	\$2.50 to \$30.00
COLD CREAMS, 57 Varieties.	TALCUMS 25 CTS. to \$1.00
VANITY BOXES	60 CTS. to \$1.25
MIRRORS, COMBS, ETC.	

And Mac Pays the Postage on Orders of \$1.00 or More.

A. E. McGillivray
REXALL DRUG STORE
Vale, Oregon

Will You Paint This Season?

No doubt you will because it is a fact that, if you "save the surface, you save all." The thing to consider when thinking of the money side is that it's expensive NOT to paint.

And it is likewise expensive to pay more for paint than that which we ask for our high grade lines. It is poor economy to pay less, too, because GOOD paint that will last CANNOT be sold at less price.

We have a good stock of various colors. Let us show you our color chart to help you in your selection.

Nordale Furniture Co.
VALE, OREGON

Subscriptions Are Due

Many subscriptions to the Enterprise have expired since the first of the year. Please examine the label on your paper and remit the renewal, if the date is past due.

The Malheur Enterprise