Malheur Enterprise

GEORGE HUNTINGTON CURREY
Editor and Owner

MALHEUR COUNTY OFFICIAL PAPER

Member Allied American Association
Member Oregon State Editorial Association

PUBLISHED EVERY SATURDAY AT VALE, OREGON
Entered at the Vale, Oregon, Post Office as Second Class Mail Matter
-Special County Correspondents

Subscription Rates in Advance
One Year, $2.00 Six Months, $1.00

EASTERN ADVERTISING REPRESENTATIVES
American Press Association, 225 West 39th Street, New York; also Peoples Gas Building, Chicago, Ill. Have exclusive charge of all Advertising originating east of the Rocky Mountains.

Advertising and printing prices given on application

VALE,OREGON, SATURDAY, OCTOBER 12, 1918.

GREED THE DOWNFALL OF MANY.

Greed has been the downfall of many an individual as well as nations. How easily our assurance of victory today could have been different, had Germany treated Russia as a "Big brother" instead of as a slave.

Germany with her greedy commercial instinct could not abide her time and reap the rich harvests that might have been her priviledge. Just across her border were 170,000,000 of peoples defenseless and helpless, internally torn to pieces just waiting for some strong leader to take them in. Germany thought she had them. She did have them crushed from a military standpoint, even then had she mothered them, loved them, granted them mercy and extended a helping hand so that just and autonomous government should have raisen, a might Russia would have looked upon Germany as her saviour and as the result millions of soldiers might have been secured to fill her depleted armies. No, autocracy never voluntarily conceedes democracy, consequently the Christian spirit "Am I my brother's keeper" was foreign to her idea.

Japan saw the opportunity first. She knew what it would mean to have the friendship of so great a nation, but while Japan would have willingly been her friend, Russia was distrustful, and had it not been for the friendly offices of a nation in whom Russia could place her trust it is fearful to contemplate what would have been her fate, as well as the fate of all the allies.

America whose international dealings have always been based upon the golden rule was the one nation acceptable. America who had introduced Christianity into Japan, who in the China Boxer war neither asked or accepted indemnities, who after defeating Spain paid her $20,000,000 fr the Philippines, after having taken possession of them. When America extended the right hand of fellowship to Russia she knew it was the true grip of friendship.

It pays to be honest, there is no question but what America for years to some will be exporting millions of dollars annually of the very things that Russia will require in the upbuilding of her nation. It is true that both England and Japan are standing by our sides in protecting her, from both internal and external foes, will reap their rewards also, but it will all be done on the square. What an opportunity Germany had, she not only lost the opportunity of having 170,000,000 friends which for generations to come will be her enemies, but it would be difficult to gain say that in this once act of brutal treatment of Russia she has lost her all.

The war is not over. Do not deceive yourself. We are dealing with one of the most crafty, cunning and cheming powers the world has ever produced. This has been over played, Germany is no diplomat. She is military and when her armies begin to crumble she will go to pieces. This much may be accomplished, at least this is what the military power of Germany today is trying to accomplish. It knows that it has no chance for victory but when her armies on all sides are being crushed and pushed back, this is no time to talk of peace with the expectation of securing any concession, but it hopes to be able to stimulate the moral of the home people seemingly making a feasible peace offering, knowing that the enemy cannot and will not accept it, but with this showing, the Kaiser can make a final rally to hold the western front. He may and it looks like he is now withdrawing his lines back to the Rhine and then he will call upon every man woman and child to help the Fatherland from being crushed.

He hopes to be able to prolong the war on this front to such an extent that the allies will finally permit a peace to be negotiated that will retain the house of Holenzollern. He may be able to continue the war many months, this is possible but he will never dictate his terms of peace.

The fact that Germany for years was one of the worlds principal potash producers, she thought this would be no small factor in arranging some of the complicated commercial conditions that is often considered in peace negotiations. During the war the United States has had to supply this sudden loss from inportation by developing local supplies. The National Nitrate Company which is now developing the nitrate and potash deposits adjoining Vale has every indication of being a very large concern.

Smoked out at last, heretofore Austria has had to do all the humiliating work in issuing peace propositions and then when rejected, the German government denied all knowledge of such overtures. It is different now, and he will find out how difficult it will be for a liar to do business with gentlemen.

Take plenty of time to make out your ballot. It is only a few weeks until election day. Do not over look the opportunity to vote, to give the county court authority to provide the required $20,000 in order to secure the $80,000 that is is now available from state and national treasuries.

It is remarkable how the entire press, which in this case undoubtedly represents the people as a unit, unaminously scorned the Kaiser's proposition for an armistic. The Kaiser must make an unconditional surrender.

The number of individual bond buyers increases with each issue. All of which go to show that we as a people are rapidly awakening to the necessity of doing our bit.

Germany lost her submarine bases in Belgium last week, but if judged by her inactivity, she must have lost most of her submarines several weeks prior thereto.

Wilhelm's dream of a Mittleurope has simply gone the way of many dreams.

Germany is certainly treading in the footsteps of the follow "Who started something he could not stop."

United States of Russia, that would not sound bad.

FOR GOOD PRINTING CALL ON US

Malheur Enterprise
Your Home Newspaper
Job Printing Vale, Oregon

LEGAL ADVERTISEMENTS

NOTICE OF HEARING ON PETITION TO FORM DRAINAGE DISTRICT

In the County Court of the State of Oregon for the County of Malheur

NOTICE IS HEREBY GIVEN that hearing on the following petition will be held at the Court House in the City of Vale, County of Malheur, State of Oregon, on the 12th day of November, 1918 at 2 o'clock P. M. for the purpose of determining whether the prayer of said petition shall be granted.

All persons owning or claiming an interest in lands described in said petition are hereby NOTIFIED to appear at said place on said date and show cause, if any there be, why the prayer in said petition should not be granted.

ARTHUR M. MOODY,
Clerk of the County Court,
By Roy Smith Deputy.

County Court (SEAL) Malheur County, State of Oregon.

PETITION FOR ORGANIZATION

In the County Court for Malheur County, State of Oregon.

In the Matter of the Kingman Colony Drainage District, situated in Malheur County, Oregon.

We, the undersigned petitioners, being land owners of lands within the proposed drainage district and for the purpose of organizing the same, represent and make the following statement:

I.

The name proposed for such drainage district shall be

'KINGMAN COLONY DRAINAGE DISTRICT'

II.

The boundary lines of the district shall be as follows, to-wit:

Beginning at a point where the North line of Lot 2, Sec. 31, T. 20 S., R .47 E., W. M. intersects the meander line of Snake River; thence West to the NW corner of Lot 3, Sec. 31, T. 20 S., R. 47 E. W. M.; thence North to the NE corner of Sec. 36, T. 20 S., R. 46 E., W. M.; thence West to the intersection of the North line of said Sec. 36, with the West line of the O. S. L. right of way; thence in a Southerly direction along the West line of O. S. L. right of way to the intersection of the West line of right of way with the North line of the SW¼ of NW¼ of Sec 1, T. 21 S., R. 46 E., W. M.; thence West to the NW corner of the SW¼ of NW¼ of said Sec. 1; thence South to the SW corner of the SW¼ of NW¼ of said Sec. 1; thence West to the NW corner of the NE¼ of SW¼ of Sec. 2, T. 21 S., R. 46 E. W. M; thence South to the NE corner of the SW¼ of NW¼ of Sec. 11, T. 21 S., R. 46 E. W. M.; thence West to the NW corner of the SE¼ of NE¼ of Sec. 10, T. 21 S., R. 46 E., W. M.; thence South to the SW corner of the SE¼ of NE¼ of Sec. 15, T. 21 S., R. 46 E., W. M.; thence East to the SE corner of the SE¼ of NE¼ of said Sec. 15; thence South to the SW corner of Sec. 14, T. 21 S., R. 46 E., W. M.; thence East to the Snake River meander line; thence in a Northeasterly direction to the intersection of said meander line with the East line of said Sec. 14; thence North to the NE corner of said Sec. 14; thence East to the meander line of Snake River; thence in a Northerly direction along meander line of Snake River to the point of beginning, all in Malheur County, Oregon.

That the lands included within the said boundary lines aforementioned constitute a contiguous body of swamp, wet, or overflowed lands, or irrigated lands and lands with an available supply of water for irrigation, lying within the same water shed, and the waters, seepage waters, overflow or both, from which said lands contribute to the swamp, wet or overflowed condition of said lands and other lands within the said boundary lines aforesaid.

III.

That the total acreage included within the said boundary lines of said proposed drainage district is 4034 acres, more or less, and is all situated within Malheur County, Oregon.

IV.

That the names of the owners of the lands within the said boundaries and the approximate acreage owned by each is as follows, to-wit:

Name of Owner	Acres	Sec.	Twp.	R.E.W. M.
A. E. Wade	63	31	20	47
Thos. Jones and C. E. LaMoine	240	36	20	46
Sarah A. Cook	280	36	20	46
John F. Reese	80	6	21	47
C. E. Peck and Jessie M. Peck	66	6	21	47
A. G. Kingman	133	7	21	47
John R. Evans	40	1	21	46
Irrig. Lands Corp.	63	1	21	46
Henrietta Payne	40	1	21	46
Althea M. Sheldon	100	1	21	46
Wm. M. McBratney	40	1	21	46
Joseph R. Sheldon	40	1	21	46
I. W. Ewing	80	1	21	46
Conrad Martin	80	1	21	46
I. D. Thompson	40	1	21	46
W. H. Crealoch	40	1	21	46
B. F. Logan	30	1	21	46
Dave Johnston	40	1	21	46
Georgia M. Overstreet	120	2	21	46
I. Q. Johnston	20	2	21	46
Harry Rushmer	20	2	21	46
Robert R. Overstreet	80	2	21	46
G. S. Burroughs	80	10	21	46
Editha Scott and H.R. Scott	40	11	21	46
T. M. Beaumont	80	11	21	46
Maria M. Maxwell	160	11	21	46
Mrs. John McGivern	40	11	21	46
W. E. Edwards	120	11	21	46
W. C. Waltz	120	11	21	46
H. R. Otis	40	11	21	46
H. R. Otis	40	15	21	46
W. H. Otis	40	10	21	46
W. H. Otis	20	15	21	46
Peter Christensen	20	15	21	46
Susie Pomeroy	80	14	21	46
Reuben McCreary	240	14	21	46
Dollie McCreary	160	14	21	46
F. N. Peters	100	14	21	46
W. A. Martin	40	14	21	46
M. M. Greeling	80	12	21	46
F. N. Peters	40	12	21	46
F. T. Morgan and Jessie M. Morgan	110	12	21	46
Corinne Maxwell	40	12	21	46
Mary H. Kingman	40	12	21	46
L. A. Green	120	12	21	46
G. C. Page	40	12	21	46
Whitton	40	12	21	46
E. J. Burrough	30	12	21	46
Frank D. Hall	20	12	21	46
E. M. Blodgett	70	12	21	46

V.

That the public highways, roadways and other rights of ways, and irrigation canals that lie within said boundary lines are the County roads, Telephone lines of Malheur Home Telephone Company, Power Lines of Idaho Power Company, Oregon Short Line Railroad Company right of way, and Kingman Colony Irrigation Company's rights of way for canals and irrigation system.

VI.

That the proposed reclamation or protection is for sanitary purposes and for agricultural purposes, and the reclamation proposed will be conducive to the public health and welfare, and will be of public utility and benefit.

VII.

That all of the lands included within the said boundaries, aforementioned, fall within the same water-shed and are properly included within the said boundary lines of the proposed district; and all of said lands will be beneficially affected by the proposed works of the proposed district.

VIII.

That the proposed district plans to construct a system of drainage and waste ditches to drain the swamp lands included in said district, and to provide drainage and waste system for the surplus seepage and waste waters from the irrigated lands within said district. That the plans proposed will diminish and lessen the rising subsurface waters and be of benefit to the said lands within said district. That the benefits of such proposed reclamation will exceed the damage to be done and the costs of such works, and the best interests of the lands included within the said proposed district and of the owners of such lands as a whole, and of the public at large, will be promoted by the formation and proposed operations of the proposed district.

IX.

That the formation of a drainage district under the provision of Chapter 340, Laws of Oregon, 1915, and the laws amendatory thereof, is a proper and advantageous method of accomplishing the reclamation and protection of the lands included therein.

X.

That briefly and generally the proposed plan for reclamation and protection and a statement of facts in connection therewith is here given as follows, to-wit:

That all of the lands hereinbefore described and included within the boundaries of the said proposed district are irrigated lands and lie about fifteen feet on an average above Snake River. That the continued use of water for irrigation on said lands has rendered them wet, and has a tendency to make them swamp and overflowed lands. That it is necessary to provide for the drainage of the said lands in order to raise crops thereon, and for that purpose which is proposed to drain the same by a system of drainage canals, of which main canal Number 1, will commence about the center of the SW¼ of Sec. 11, in T. 21 S., R. 46 E., and will run thence Northeasterly for a distance of about two and one-half miles, emptying into the Snake River at a point in the West bank of said River near the center of the NW¼ of the NW¼, being lot numbered , of Sec. 6, in Twp. 21 S., R. 47 E., and by a lateral canal commencing near the center of Sec. 12, in T. 21 S., R. 46 E., and running thence Northwesterly a distance of about three-fourths mile, and emptying into the said main canal Number 1. Also a main canal Number 2, commencing in the NE¼ of NE¼ of Sec. 15, Twp. 21 S., R. 46 E., and running thence Southeasterly for a distance of about one-fourth mile and emptying into the Snake River near the SE corner of the SW¼ of SE¼ of Sec. 14, T. 21 S., R. 46 E. The said canals to be of an average depth of about eight feet. All of which is estimated to cost about dollars.

XI.

The signers of this petition hereby agree that they will pay the expenses incurred and any tax or taxes that may be levied against their lands, for the purpose of paying the expense of organizing or attempting to organize the proposed district, and any engineering expense incurred in connection with such organization or attempted organization, in the event that said district is not organized by Order and Decree of the above entitled Court.

WHEREFORE, your petitioners pray that this Court will make and enter an Order and Decree declaring the proposed drainage district organized; and that the lands described in this petition, or such of them as shall be found by the Court to be properly included, shall be within said district as organized, until investigation and surveys are made that shall permit exclusion of lands not properly included; and that said District shall be known as the "KINGMAN COLONY DRAINAGE DISTRICT."

Name of Owner	Acres
W. E. Edward	120
A. G. Kingman	133
V. V. Hickox	120
H. Q. Johnson	20
B. F. Logan	30
J. W. Ewing	44
H. R. Otis	80
Conrad Martin	80
C. M. Beaumont	76
Robt. R. Overstreet	80
C. E. Peck	68
D. W. Johnston	10
D. C. Page	40
E. M. Bodgett	68
L. A. Green	117
H. D. Thompson	40
H. R. Scott	40
Mrs. Editha Scott	
Peter Christensen	20
W. H. Otis	60
Susie Pomeroy	40
Frank D. Hall	23
Althea M. Sheldon	100
Archie D. Moses	30
Wm. Moses	30
M. M. Maxwell	17½
Corinne Maxwell	21
Frank T. Morgan	84½
Jessie M. Morgan	
Mary H. Kingman	7½

STATE OF OREGON,
ss.
County of Malheur.

I, H. R. Otis, being first duly sworn, depose and say: That I am one of the signers of the foregoing Petition to organize the Kingman Colony Drainage District; that I have read the allegations therein contained and verily believe the same to be true.

H. R. OTIS,

Subscribed and sworn to before me this 21st day of September, 1918.

GEO. E. DAVIS,
Notary Public for Oregon

My Commission expires February 23, 1921.
Sept 28—Oct. 26.

SUMMONS FOR PUBLICATION
Equity No. 1658.

In the Circuit Court of the State of Oregon for the County of Malheur

J. C. GORDON, Plaintiff
vs.
S. GITELSON and RACHEL GITELSON, his wife, and JOHN METS, Defendants.

To S. GITELSON, RACHEL GITELSON and JOHN METS, the above named defendants:

IN THE NAME OF THE STATE OF OREGON: You are hereby required to appear and answer the complaint filed against you in the above entitled cause within six weeks from the date of the first publication of this summons, to-wit, the 7th day of September, 1918; and if you fail so to appear and answer, the plaintiff will apply to the Court for the relief demanded in the complaint, to-wit:

For a judgment and decree foreclosing that certain mortgage given by defendants S. Gitelson and Rachel Gitelson, dated September 29, 1916, to the plaintiff herein to secure the payment of Fifteen Thousand ($15,000.00) dollars, and interest thereon at the rate of ten per cent per annum until paid, and ordering a sale of the property described in said mortgage as follows to-wit:

The South half of the Northeast quarter (S½NE¼), North half of the Southeast quarter (N½SE¼), North half of the Southeast quarter of the Northwest quarter (N½SE¼ NW¼) and the Southwest quarter of the Southeast quarter of the Northwest quarter (SW¼ SE¼ NW¼), all in Section twenty-five (25), Township fifteen (15) South, Range forty-two (42) East, W. M. save and except rights of way for ditches and canals now in use on said land, and lands laid out in public roads thereon, the said lands containing 190 acres, more or less, including such excepted lands.

Also, lots one (1), two (2), three (3), in block twenty-nine (29), and lots twenty-three (23), twenty-four (24), twenty-five (25), and twenty-six (26), in block twenty-four (24), in the town of Brogan, Malheur County, Oregon, according to the amended plat thereof of record with the Recorder of Conveyance of Malheur County, Oregon.

Together with all water rights and water right certificates appurtenant to and running with the said land aforesaid.

And that the proceeds be applied toward the payment of said sum, together with $139.81 taxes, together with interest at ten per cent from January 24, 1918; and $1500.00 attorneys fees; and costs and disbursements and accruing costs.

And for a further decree forever barring and foreclosing the defendants and each of them, and all persons claiming by, through, and under them, or either of them, any of the said property, or any interest or right therein, except the statutory right to redeem.

And for such other and further judgment, order and decree as to the court may seem just and equitable.

This summons is published by order of the Hon. Dalton Biggs, Judge of the above entitled Court, made and entered September 3rd, 1918, which directs that service of this summons be made by publication thereof in the Malheur Enterprise for a period of six weeks commencing with the issue of September 7th, 1918 and ending with the issue of October 19th, 1918.

DAVIS & KESTER, Attorneys for Plaintiff, residing at Vale, Oregon. Sept. 7—Oct. 19.

NOTICE OF SALE OF STATE LANDS

NOTICE is hereby given that the State Land Board of the State of Oregon will receive sealed bids until 10:00 o'clock A. M., November 5, 1918, for the following described lands, to-wit:

All of Sections 16 and 36, T. 22 S. R. 45 E.
All of Sections 16 and 36, T. 23 S. R. 44 E.
All of Sections 16 and 36, T. 23 S. R. 45 E.
All or Sections 16 and 36, T. 24 S. R. 45 E.
All of Sections 16 and 36, T. 25 S. R. 45 E.
All of Sections 16 and 36, T. 34 S., R. 42 E.

All bids must be accompanied by regularly executed applications to purchase, and check or draft for at least one fifth of the amount bid.

The Board reserves the right to reject any and all bids.

Applications and bids should be addressed to G. G. Brown, Clerk State Land Board, Salem Oregon, and marked "Application and bid to purchase state lands."

G. G. BROWN,
Clerk State Land Board.

Dated at Salem, Oregon, August 28 1918.
Sept. 7 Nov. 2.

NOTICE FOR PUBLICATION
Department of the Interior
U. S. Land Office at Vale, Oregon September 25, 1918.

NOTICE is hereby given that Steve Olajos of Malheur, Oregon, who on November 4th, 1913, made Homestead Entry No. 02960, for N½ SE¼, S½ SW¼, Section 23, T. 13 S., R. 41 E, who on April 6, 1914 made Add'l Entry No. 03228 for N½ SW¼, Sec. 22 T. 13 S., R. 41 E., and who on April 23, 1918, made Add'l. Entry No. 05949, for E½ SE¼, Sec. 22, T. 13 S., R. 41 E., W. M., has filed notice of intention to make Final Three Year Proof, to establish claim to the land above described, before Charles H. Morfitt, U. S. Commissioner, at Malheur, Oregon, on the 30th day of October, 1918.

Claimant names as witnesses: Leo Esenories, M. F. Wilson, M. Fuzi, all of Malheur Oregon, Alex Vincze, of Cake, Oregon.

THOS. JONES, Register.
Sept. 28—Oct. 26.

NOTICE FOR PUBLICATION
Department of the Interior
U. S. Land Office at Vale, Oregon September 13th, 1918

NOTICE is hereby given that Henry A. Espie Jr., of Jamieson, Oregon, who, on April 19th, 1915 made Homestead Entry No. 03779 for W½SE¼, E½ SW¼, Sec. 33 T. 16 S. R. 43 E. W. M., and who on November 3, 1915, made Additional Homestead Entry, No. 04165, for SW¼NW¼, Lots 2, 3 and 4, Sction 4 Twp. 17 South, Range 43 East, Willamette Meridian, has filed notice of intention to make Final Three Year Proof, to establish claim to the land above described, before Register and Receiver, U. S. Land Office, at Vale, Oregon, on the 23rd. day of October, 1918.

Claimant names as witnesses: W. J. Morrison Don Morrison, both of Jamieson, Oregon, Leonard Cole, J. C. Murphy both of Vale, Oregon.

THOS. JONES, Register.
Sept. 21- Oct. 19.

NOTICE FOR PUBLICATION
Department of the Interior
U. S.Land Office at Vale, Oregon September 18, 1918.

NOTICE is hereby given that Anna Wakerlig, of Westfall, Oregon who, on April 20th, 1918, made Homestead Entry, No. 03785, for NE¼SE¼, Sec. 9, N½SW¼, NW¼SE¼, W½NE¼, and E½NW¼, Section 10, Township 19 South, Range 40 East, Willamette Meridian, has filed notice of intention to make Final Three Year Proof, to establish claim to the land above described before Register and Receiver U. S. Land Office, at Vale, Oregon, on the 23rd. day of October.

Claimant names as witness: Blanche Becker, James T. Becker, Benjamin Payne, Henry Wakerlig, all of Westfall, Oregon.

THOS. JONES, Register.
Sept. 21-Oct. 19 R. R.

NOTICE FOR PUBLICATION
Department of the Interior,
U. S. Land Office at Vale, Oregon September 14th, 1918.

NOTICE is herby given that Floyd H. Howard, of Malheur, Oregon, who, on April 7th, 1913, madeHomestead Entry, No. 03756, for S½NE¼, NE¼NE¼, Sec. 13 Twp. 14 S. R. 39 E., and Lot 1, Section 18 Twp. 14South, Range 40 East, Willamette Meridian, has filed notice of intention to make Final Three Year Proof, to establish claim to the land above described, before Charles H. Morfitt, U. S Commissioner, at Malheur, Oregon, on the 25th day of October, 1918.

Claimant names as witnesses: Ernest Locey, Claud M. Derrick, John A. Smith, all of Ironside, Oregon, and J. W. Weaver of Bonita Oregon.

THOS. JONES, Register.
Sept. 21- Oct. 19.

NOTICE FOR PUBLICATION
Department of the Interior
U. S. Land Office at Vale, Oregon September 26th, 1918.

NOTICE is hereby given that Emma N. Chastain, of Bonita, Oregon, who on May 12th, 1915, made Homestead Entry, No. 03831, for S½ NE¼, N½ SE¼, SE¼ NW¼, E½ SW¼, and SW¼ SW¼, Sec. 27, Twp. 16 S., R. 39 E., W. M., has filed notice of intention to make Final Three Year Proof, to establish claim to the land above described, before Register and Receiver, U. S. Land Office, at Vale, Oregon, on the 15th day of November, 1918.

Claimant names as witnesses: W. B. Knighten, W. G. Knighten, Joel O. Chastain, and F. E. Knighten, all of Bonita, Oregon.

THOS. JONES, Register.
Oct. 5—Nov. 2.

NOTICE FOR PUBLICATION
Department of the Interior
U. S. Land Office at Vale, Oregon September 26th, 1918.

NOTICE is hereby given that Joel O. Chastain, of Bonita, Oregon, who on May 20, 1915, made Homestead Entry, No. 03848, for SE¼, W½ SE¼, Sec. 15, W½ NW¼, Sec. 22, Twp. 16 S., R. 39 E., W. M., has filed notice of intention to make Final Three Year Proof, to establish claim to the land above described, before Register and Receiver, U. S. Land Office, at Vale Oregon, on the 15th day of November, 1918.

Claimant names as witnesses: W. B. Knighten, W. G. Knighten, F. E. Knighten, and Emma N. Chastain, all of Bonita, Oregon.

THOS. JONES, Register.
Oct 5.—Nov. 2.

NOTICE FOR PUBLICATION
Department of the Interior
U. S. Land Office at Vale, Oregon September 4th, 1918

NOTICE is hereby given that George B. Eddy, of Watson, Oregon, who on July 10th 1918, made Homestead Entry, No. 04704, for NE¼SW¼ S½SW¼, Sec. 20, N½NW¼, SE¼ NW¼ ,W½ NE¼, Sec. 29, Twp. 24 S. Range 43 East, Willamette Meridian, has filed notice of intention to make Final Three Year Proof to establish claim to the land above described, before Register and Receiver, U. S. Land Office at Vale, Oregon, on the 12th day of October, 1918

Claimant names as witnesses: Harry L. Page, A. W. Ferguson, Roy Daley, Carl Fegtly, all of Watson, Oregon.

THOS. JONES, Register.
Sept.14.Oct12.

NOTICE FOR PUBLICATION
Department of the Interior
U. S. Land Office at Vale, Oregon, September 4th, 1918.

NOTICE is hereby given that Mark G. Jones of Benita, Oregon, who, on August 13th, 1915, made Homestead Entry, No. 04052, for S½ Section 24 Township 14 South, Range 39 East, Willamette Meridian, has filed notice of intention to make Final Three Year Proof, to establish claim to the land above described, before Register and Receiver, U. S. Land Office, at Vale, Oregon, on the 14th day of October, 1918.

Claimant names as witnesses: James Weaver, Joseph Allison, Walter Weaver, J. Ben Jones all of Bonita, Oregon.

THOS. JONES, Register.
Sept.14.Oct12

NOTICE FOR PUBLICATION
Department of the Interior
U. S. Land Office at Vale, Oregon, September 9th, 1918.

NOTICE is hereby given that Elcaine Longmire, of Brogan, Oregon, who, on March 9th 1914, made Homestead Entry No. 03159, for S½, Section 32, Twp. 14 South, Range 41 East, Willamette Meridian, has filed notice of intention to make Final Three Year Proof, to establish claim to the land above described, before Charles H. Morfitt, U. S. Commissioner, at Malheur, Oregon, on the 15th day of October, 1918.

Claimant names as witnesses: Lem McKinney,Chas. Powell, Andrew Rettig, J. O. Moudy, all of Brogan Oregon.

THOS. JONES, Register.
Sept.14-Oct.12.

Get Copy In Early

In order that the Enterprise may go to press on time and so as not to hamper the printing of the county news and getting it to the people while it is yet news, we would ask our advertisers to get their ad copy in by Wednesday.

No copy arriving at the office later than Thursday morning is assured of publication in that week's issue.

Nilson Tractors

Guarantee farm efficiency.
Create traction automatically.
Stand years of hard service.
Light weight—easy to handle.

"Junior" for 3 plows, "Senior" for 4
(Our 2-plow machines coming soon.)

NILSON TRACTOR SALES CO.,
East Morrison at E. Third St.
Portland, Oregon.

ARLINGTON RESTAURANT

Will Open On October 15th.

Board by day or week solicited.
H. B. EARP. Prop.

—o—

ARLINGTON HOTEL
Rooms 50c, 75c and $1.00.
By the month $7.50 and up.
MRS. MANSUR, Prop.

RANGES AND HEATERS For Cold Weather

We Have Just Received a Large Stock of Heating Stoves and Ranges. Also a Big Lot of Fine Rugs for You to Choose From.

IT PAYS TO SAVE

It is your duty to save all you can. Second Hand Goods save you money, and conserve the nation's labor. Buy from us and you will save plenty to buy W. S. S. and Liberty Bonds.

"If You Don't Buy From US, We Both Lose, That's All."

THOS. B. NORDALE
Second Hand Merchandise
Vale — — — Oregon

SUBSCRIPTION SEASON
IS AT HAND

Get your order in early. We will take your subscription for all magazines and newspapers. Saturday Evening Post, Ladies Home Journal, the Country Gentleman.

DO BUSINESS AT HOME.

POSTOFFICE NEWS STAND
A. S. Hunt, Prop. Vale, Oregon

When Buying Bread, Ask For
KREAM KRUST
Sold by all grocers, Vale, Juntura, Riverside, Brogan. Jamison, Crane, Homedale and Nyssa.
THE PURITY BAKERY
ONTARIO, OREGON
W. S. S. Will Win The War

STEAM HEATED ROOMS FOR WINTER
$10.00 and up per month.
DREXEL HOTEL
Will Reilly, Manager
Vale, Oregon
Modern, Clean, Comfortable
Attractive Grill Special Sunday Dinners

ORDER YOUR APPLES NOW

The general shortage should cause you to act immediately.

BIG RED BROGAN APPLES

Our stock of fall general merchandise is ready for your inspection.

BROGAN TRADING AND LUMBER CO.
General Merchandise
J. A. Kennedy, Mgr. Brogan, Oregon

BARGAINS
IN
Ladies' Fall Shoes

A Fine Line of Ladies' Snappy Fall Models in Shoes at

20 Per Cent Off

In colors we have Battle Ship Grey, Pearl Grey and Champagne all in the highest grade soft kid, and we are offering them to you for fall and early winter wear at mid-year reductions.

Our Shoes Will Not Wear Out Your Feet

Ladies' Silk Stockings at Cost—Get Yours While We have All Sizes.

VALE SADDLERY CO.
Complete Lines of Men's Work and Dress Shoes
Makers of High Grade Harness and Saddles

Sweep and Clean Electrically Then Your Home Will Be Clean Every Day

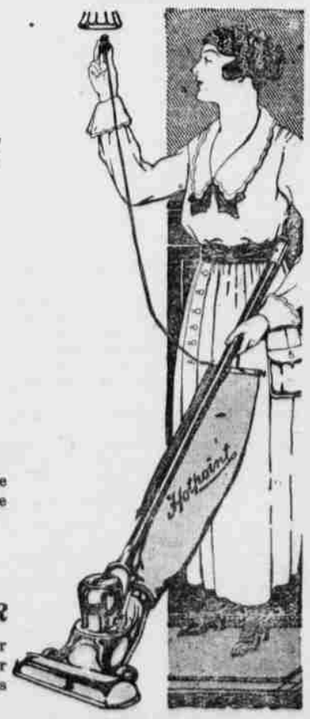

You'll clean in half the time you did the old way and you're not half so fatigued.

Use the
HOTPOINT VACUUM CLEANER

It's use means more time for Red Cross work—more time for reading—more time out of doors this Fall.

AND THIS IS THE WAY YOU CLEAN—simply attach the Cleaner to any electric lamp or wall-socket and guide it over your rugs or carpets (no lifting, no beating)—is so easy—no dust left to be wiped up afterward—all sucked up into dust bag.

COSTS LITTLE TO USE—ABOUT 1c AN HOUR

We'll gladly show you — come in today. Be prepared to clean the easy, dustless way, during the coming hot weather.

VALE ELECTRIC CO.
VALE — — — — OREGON