

Hotel Drexel

Modern Fireproof House



F. L. Johnson
Proprietor

Vale, Oregon

Hot and Cold Water in Every Room
Private Baths
Electric Lights
Steam Heat

Terms Moderate, by the day, week or month

Forward March!

Still we grow and there is good reason for our steady and satisfactory growth. The fact that we have not only held but practice with all compe that the public lost sight of requirements bank sound principles vative

our business, ally doubled it tition indicates mind has not the essential that make a and safe. The of conser-banking that have governed our develop-ment in the past will shape our future pol-icy.

GROW WITH A GROWING, PROGRESSIVE BANK; START AN ACCOUNT TODAY.

The U. S. National Bank of Vale

NOTICE OF CITATION.

IN THE COUNTY COURT OF THE STATE OF OREGON, FOR MALHEUR COUNTY, in the Matter of the Estate of George W. Peirce, Deceased.

[CITATION.]
To Sarah S. Cathart, Frances A. Coleman, Edward Stock, Charles Stock, Fritz Stock, Harry Stock, Albert Stock, Edward Stock, James F. Peirce, Bethsina J. Pennington, Martha E. Kerchner, Tillie E. Peirce, Sherman W. Peirce, Frances A. Peirce, Charles C. Peirce, and to all whom it may concern: IN THE NAME OF THE STATE OF OREGON:

You and each of you and all other persons are hereby cited and required to be and appear in the County Court of the State of Oregon for Malheur County, at a special term thereof, to be held at the County Court House in Vale, Malheur County, Oregon, at the hour of 10 o'clock in the forenoon on **The 24th Day of January, 1910,** to then and there show cause, if any you can, why the petition of Bethsina J. Pennington, the administratrix of the above entitled estate, asking that the following described real property of said decedent, to-wit: The West half of the Southwest quarter of Section ten, Township nineteen South of Range forty-four E. W. M., together with thirty-one shares of water in the Malheur Farmers' Irrigating Ditch Company, appurtenant to said land, situate in Malheur County, Oregon, be subjected to and be sold to pay the indebtedness of said estate and the expenses of administration thereof.

This citation is issued by virtue of an order of the Hon. B. C. Richardson, Judge of the above entitled Court, made and entered on the 22nd day of December, 1909, directing the publication hereof once a week for five consecutive weeks and the first publication on the 25th day of December, 1909, and the last publication on the 22nd day of January, 1910.

IN WITNESS WHEREOF, I have hereunto set my hand and affixed the seal of said Court at Vale, Malheur County, Oregon, this 22nd day of December, 1909.

B. W. MULKEY
Seal, County Court, County Clerk, Malheur County, Oregon. [6-5t]

EXECUTRIX NOTICE

IN THE COUNTY COURT OF THE STATE OF OREGON, FOR MALHEUR COUNTY; In the Matter of the Estate of William L. Logan, Deceased:

NOTICE IS HEREBY GIVEN TO WHOM IT MAY CONCERN: That the undersigned Executrix of the above entitled estate has filed her final account thereof in said Court, and

Monday, the 31st Day of January, 1910. At the hour of 10 o'clock in the forenoon of said day, at the County Court Room in Vale, Malheur County, Oregon, has been designated by the order of said Court as the time and place for hearing objections thereto and for the settlement thereof; all persons are hereby notified to present their objections thereto in writing at said time and place, otherwise the same will be allowed and approved.

NANCY J. LOGAN,
Executrix of the Estate of William L. Logan, Deceased. [1-4t]

We are in the business and here to stay Vale Realty and Investment Co.

Go to T. T. Nelsen's for furniture.
T. T. Nelsen for Furniture and Mattresses.

H. C. EASTHAM
ATTORNEY-AT-LAW
Vale, Oregon

G. W. HAYES
ATTORNEY-AT-LAW
Vale, Oregon

S. D. Taylor G. M. Roberts
Physicians & Surgeons
Vale, Oregon

Dr. C. C. Burrow
DENTIST
Vale, Oregon

W. W. LOONEY
Physician & Surgeon
Vale, Oregon

Go to T. T. Nelsen's for furniture.

T. T. Nelsen
Funeral Director and Licensed Embalmer
VALE - Oregon

When you want a Square Meal

Try the **Drexel Grill**

MILLS & BROWN, Props.

DIRECTORS

J. W. RICHARDS
G. W. VOAK
J. F. FLYNN

E. I. BROGAN
HARRY FLYNN
S. M. STEWART

Union Land, Loan & Trust Co., Inc.

TEN THOUSAND ACRES of Choice Fruit Land in the Willow River Valley, near the New Town of Brogan.

Home Office VALE, OREGON

Empire Lumber Company

Lumber, Coal and Building Material of every description

Complete stock of everything needed

Rock Springs Coal

M. E. THAYER, Manager

SNAKE RIVER IRRIGATION DISTRICT, MALHEUR COUNTY, OREGON DELINQUENT TAX LIST, YEAR 1909.

Assessed To	Description	Sec. Twp. Rg.	EWM Taxes	Costs
Clarissa Seymour	NW 1/4 of NW 1/4	36 16 47	\$4.00	.20
Jacob Stoneker	NE 1/4 of SW 1/4	35 16 47	4.00	.20
A. W. Trow	NW 1/4 of SE 1/4 and NE 1/4 of SW 1/4	35 16 47	8.00	.40
Joe Jacobs	NW 1/4 of SW 1/4	35 16 47	4.00	.20
Frank D. Carrier	SE 1/4 of NW 1/4	35 16 47	8.00	.40
J. B. Gorton	NE 1/4 of NW 1/4	35 16 47	4.00	.20
Roscoe R. Johnson	NW 1/4 of NW 1/4	35 16 47	4.00	.20
A. W. Trow	SE 1/4	27 16 47	16.00	.80
William Barker	E 1/2 of SW 1/4 and SE 1/4 of NW 1/4	25 16 47	12.00	.60
A. W. Trow	SE 1/4 of NW 1/4	27 16 47	8.00	.40
J. B. Cosman	NW 1/4 of NE 1/4	25 16 47	4.00	.20
Mary E. Smith	NE 1/4 of NE 1/4	25 16 47	4.00	.20
A. W. Trow	W 1/2 of SW 1-4 and Lots 3 and 4	19 16 48	12.55	.65
R. B. Williamson	NE 1-4	23 16 47	16.00	.80
Carl H. Smith	E 1/2 of NW 1-4	23 16 47	8.00	.40
A. W. Trow	W 1/2 of NW 1-4	23 16 47	8.00	.40
A. R. McClurg	SW 1-4 of SW 1-4	22 16 47	4.00	.20
A. J. Mead	NE 1-4 of SW 1-4 and W 1/2 of SE 1-4	15 16 47	12.00	.60
H. B. Orcutt	NE 1-4 of SE 1-4	15 16 47	4.00	.20
F. E. Gilman	SE 1-4 of SE 1-4	15 16 47	4.00	.20
M. F. Hargrove	SW 1-4 of SW 1-4	14 16 47	4.00	.20
A. W. Trow	SE 1-4 of SW 1-4	14 16 47	4.00	.20
E. J. Young	NE 1-4 and NE 1-4 of NW 1-4	14 16 47	20.00	1.00
Roscoe R. Johnson	NW 1-4 of SE 1-4 and SW 1-4 of NE 1-4 and lot 3	13 16 47	9.00	.45
C. T. Coulter	NW 1-4 of SW 1-4 and lot 2	18 16 48	5.25	.26
J. M. Joseph	SW 1-4	9 16 47	16.00	.80
J. C. Green	NW 1-4 and lot 1	9 16 47	18.50	.90
Ed Davaran	Part of SW 1-4 of NE 1-4	9 16 47	1.00	.05
Clarence D. Coe	N 1/2 of SW 1-4	8 16 47	8.00	.40
Gribben & McKinney	NE 1-4	8 16 47	16.00	.80
John D. Burley	SE 1-4 of NE 1-4 and NE 1-4 of SE 1-4	7 16 47	8.00	.40
W. P. Harris	N 1/2 of NE 1-4	7 16 47	6.00	.30
C. A. Dougherty	S 1/2 of SE 1-4	6 16 47	8.00	.40
Grace Hettinger	SW 1-4	5 16 47	16.00	.80
Ben Joseph	N 1/2 of SW 1-4	4 16 47	8.00	.40
John Bratt	S 1/2 of NW 1-4	32 15 47	8.00	.40
Elizabeth Knox	S 1/2 of SE 1-4	32 15 47	8.00	.40
M. Rooney	N 1-2 of SW 1-4	32 15 47	8.00	.40
A. W. Trow	SE 1-2 of SW 1-4	32 15 47	8.00	.40
Jennie Patch	N 1-2 of SE 1-4 and SE 1-2 of NE 1-4	31 15 47	16.00	.80
Mrs. J. D. Patch	N 1-2 of SW 1-4 and W 1-2 of NW 1-4	31 15 47	16.00	.80
E. J. Patch	NE 1-4 of NW 1-4 and NW 1-4 of NE 1-4	31 15 47	8.00	.40
Gregg Bros.	NE 1-4 of NE 1-4	31 15 47	4.00	.20
E. J. Patch	Lots 4 and 5	33 15 47	6.15	.30
M. A. Patch	Lots 2 and 3 except a tract of 29 8-10 acres by metes and bounds owned by E. Atwood	36 15 46	8.00	.40
G. E. Harrison	SW 1-4 of NE 1-4 and NE 1-4 of SE 1-4	36 15 46	8.00	.40
H. Fultz	Part of Lot 4	5 16 47	5.30	.25

NOTICE IS HEREBY GIVEN THAT I have levied upon all the real estate described in the foregoing delinquent list, and will sell same at public auction at the Sheriff's Office at Vale, Oregon, on Thursday the 10th day of February, 1910, at the hour of 11 o'clock A. M. of said day, for the collection of said delinquent taxes, penalties, costs accruing costs, unless said taxes, etc. are paid before the date of said sale.

Robert Odell, Collector, Snake River Irrigation District.

T. T. Nelsen

Dealer in all kinds of
**Linoleums
Furniture
Carpets
Rugs
etc.**

Vale - Oregon

T. T. Nelsen for finest linoleums.

DEEDS RECORDED

L. Belle and Wm. E. Lees to Geo. T. Stewart: \$780; lots 14, 15, 16, 17, 18, 19, 20, 21, 22, 23, 24, 25, 26, block 152, Ontario.

Marian W. Jones to Wm. Robt. McNeil: S 1/2 of SW 1/4 Sec. 34 tp 16 S R 47. C. E. Belding to J. H. Seaward: \$8,000; W 1/2 of E 1/2 of NW 1/4 sec. 8 tp 18 SR 47 also 18 shares in Owyhee Ditch Co.

Harry L. Brown to James M. Butler: \$1,500; lots 11, 12, 13, 14, 15 block 144 Ontario.

Samuel P. Spencer to Wm. E. Lees. Fractional block 124, Ontario. Deed given subject to mortgage given to Charlotte R. Bowker.

Walter Niedner as receiver of Farmers Traders National of LaGrade;

\$6,501; lots 17, 18, 19, 20 block 16 Ontario with bldgs. etc.
Homestead entry; E. O. Beimer for the SE 1/4 sec. 30 tp 18 SR 443 W M.
Desert land entry; E. O. Beimer, for the E 1/2 NE 1/4 E 1/2 SE 1/4 sec. 25 tp 18 S R 43 E W M.
William C. Miller to James Morfit; \$550; W 1/2 NE 1/4 NE 1/4 of NE 1/4 NE 1/4 of NW 1/4 sec. 3 tp 14 S R 40.
C. T. Boynton to Lotta M. Kelley \$500; Lot 1 block 11 Vale.
Lotta M. Kelley to N. C. Long; \$800 Lot 1 block 11 Vale.
N. J. Minton to J. J. Hash; \$400 Lot B block 1 Teutsch add. Nyssa.
Wm. F. Sherwood to R. S. Belden; \$400; S 1/2 of SE 1/4 sec. 22 tp 16 S R 47] and NE 1/4 of sec. 29 tp 21 S R 38 containing 280 acres.
Francis F. Wilson to Thos. W. Claggett; \$650; Lots 9, 10, 11, 12, 13, 14, 15, 16 block 6 Hadley's second add. Vale. I. H. Holland to Oregon Eastern Ry. Co.; \$2,400; all block 10 Eldridge add. Vale containing 12 lots.
L. P. Dearborn to T. H. Moore; \$1,500; Lot 14 block 13, Ontario.
Mianda Smith to Virginia Lee Hurley; \$155; Lots 13, 14, 15, 16 block 6 Aitschul add. Vale.
Willoughby E. Spencer to T. R. Beers; \$3,000; SW of NW sec. 12 SE of NE and N 1/2 of SE 1/4 sec. 11 tp 24 S R 38.
J. W. Ralph to D. P. Reid; \$50. 1-16 interest N 1/2 and SW 1/4 sec. 7 tp 19 S R 45.
Nettie M. Foster to Robert H. Jones \$1,150; S 1/2 of S 1/2 of NE 1/4 of SE 1/4 sec. 29 tp 15 S R 47.
N. J. Minton and John A. Gregory to H. G. Monce; \$5,800; SE 1/4 of SW 1/4 sec. 19 tp 19 S R 37 containing 40 acres and 20 shares Owyhee ditch stock.
Floyd Garrison to Jessie L. Potter; \$1,000; half interest block 29, Vale, except lot 4 therein.
Wm. E. Lees to J. R. Blackaby; \$3,250; half interest, lots 17, 18, 19 20 block 16, Ontario.
Arthur G. Russel to Tollef Ormbreck N E 1-4 of S W 1-4 Sec. 9 tp 17, S R 47 Sidney F. Winner to C. E. S. Wood, \$1800, S W 1-4 of N W 1-4 and W 1/2 of S W 1-4 Sec. 10 and S E 1-4 of S E 1-4 Sec. 9.

Robert Odell, Sheriff to Hope Bros.; \$4,250 lands, tenements, real estate etc of Peter S. Morrison, Oregon Forwarding Co., Eminson Lumber Co., etc.
Cornelius Wm. DeBoer, Final Homestead proof.
Pieter Tensen, Final Homestead Proof.
A. D. Penrod, Final Homestead Proof.
Desert Land Entry, John Weaver of Ironside E 1/2 Sec. 30 tp 14 S R. 40 E Homestead Entry, R. H. Lockett, Dell, Oregon, - W 1-2 S w 1-4 Sec. 9 and S 1-2 SE 1-4 Sec. 8 tp 16 S. R 43 E

OFFICERS ELECTED FOR FIRST NATIONAL

At a meeting held last Tuesday the following officers and directorate were elected for the First National Bank: President, John Edwards; vice-presidents, T. W. Halliday and W. Wilkinson directors, James Lawrence, J. W. Graft, Hoskins, J. D. Billingsley. Mr. Dunaway was re-elected cashier and Mr. Lawrence was appointed assistant cashier.

Oregon-Idaho Lumber Co.

Ltd.

LUMBER. COAL. CEMENT.

WINDOWS, DOORS, WINDOW-WEIGHTS,

RUBBEROID ROOFING,

BUILDING PAPER, LATHS, PLASTER.

Complete Building Supplies.

J. I. MESSENGER.

VALE HARDWARE CO.

General Hardware

Stoves, Ranges, Pumps, Crockery, Tinware, Paints, Oils, Guns, Ammunition, Blacksmith Supplies

Vale, Oregon.

HIGH BROTHERS

Livery And Feed Stable

Hay and Grain, Good Rigs and Saddle Horses, Teams Cared for by Day or Week, Rates Reasonable.

Main St. Vale, Oregon

Wonderful \$2000 ORCHESTRION

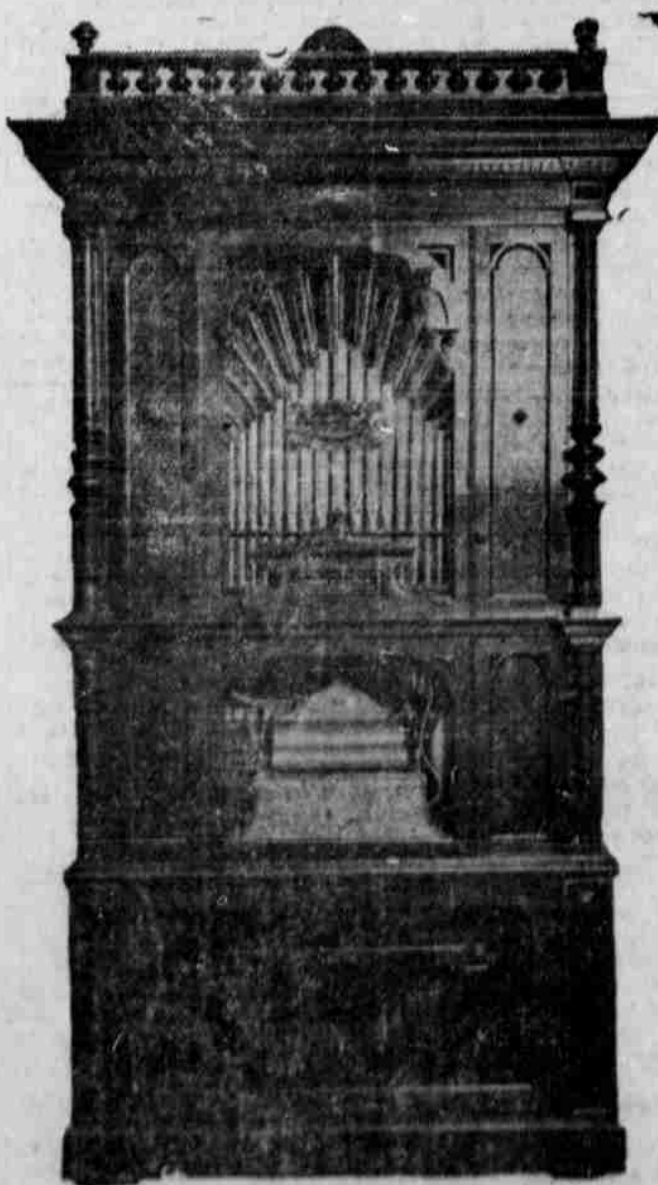

Installed At Popular Skating Rink Of HUNT & CAREY

EILERS PIANO HOUSE

The largest and best Piano and Organ dealers on the Pacific Coast.

Lowest Terms and Prices, Highest Quality

"Eilers sell a better Piano for \$428 than the small dealers sell for \$575.

Pianos, Organs, Pianola Pianos, Orchestrion and Talking Machines

Wholesale and Retail Idaho and Eastern Oregon Headquarters 820-822 Idaho St. BOISE, IDAHO FRANZ A. BRUCKNER, Local Agent VALE, OREGON