

Cause and Effect

Taste is a matter of tobacco quality

We state it as our honest belief that the tobaccos used in Chesterfield are of finer quality (and hence of better taste) than in any other cigarette at the price.

Chesterfield
CIGARETTES
They Satisfy

7 billion!

Over 7 billion Chesterfields are smoked every year—20 million every day

what shows what good tobacco can do!

Chesterfield
CIGARETTES
They Satisfy

LIGGETT & MYERS TOBACCO CO.

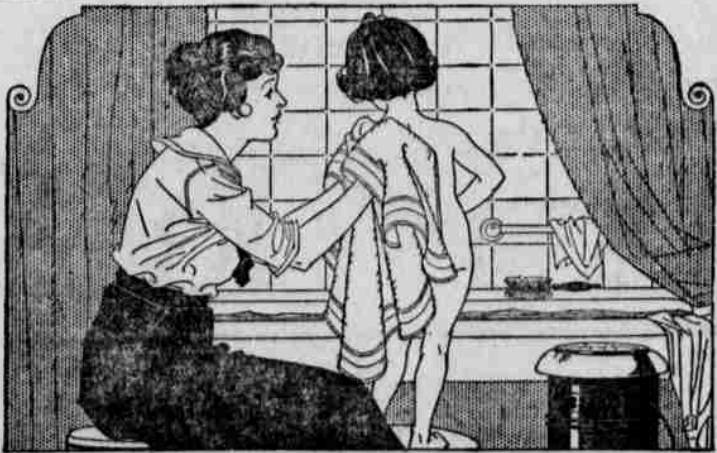

Winter—and the Children's Bath

Let a cheery oil heater filled with Pearl Oil drive the chill from the bathroom. Its comfortable warmth will delight the kiddies and safeguard their health. You can easily carry the heater from room to room—wherever you want its friendly glow.

Pearl Oil is refined and re-refined by our special process—which makes it clean burning—no smoke—no odor—no waste.

Sold in bulk by dealers everywhere. Insist on it by name—Pearl Oil.

PEARL OIL
(KEROSENE)
HEAT AND LIGHT



STANDARD OIL COMPANY (California)

Oregon's World Champion Jersey



Mrs. Sam J. McKee of Independence, Ore., is holding Lad's Iota, the champion Jersey cow of the world. Oregon has long held most of the Jersey honors. A few years ago Vive La France was world's champion, and she lived at Marion, Ore. Then some Maine cow managed to squeeze out a few more pounds of butterfat. But

Lad's Iota promptly came to the front with a production of 1048.07 pounds of butterfat in 18,632 pounds of milk in a year and brought back the Jersey crown to Oregon. This wonderful cow is expected to be at the Pacific International Live Stock Exposition, at Portland, Ore., November 4-11.

NOTICE OF DRAINAGE DISTRICT ELECTION

NOTICE IS HEREBY GIVEN, that a meeting of the owners of land situated in the Valley View Drainage District, Malheur County, Oregon, will be held at the Valley View School House on Monday, November 6, 1922, at the hour of 2 o'clock p. m. for the purpose of electing one supervisor for said district, for a term of three years, and to conduct such other business as may come before said meeting.

By order of the board of Supervisor of the Valley View Drainage District this 11th day of Oct., 1922.

E. C. INGRAHAM,
President
W. J. SHAFER,
Secretary

NOTICE FOR PUBLICATION

Department of the Interior
U. S. Land Office at Vale, Oregon.
September 20, 1922.

Notice is hereby given that Charles F. Hager, of Klamath Falls, Oregon, who, on December 28, 1908, made desert land entry No. 0240, for SE 1/4, Section 13, Township 17 South, Range 46 East, Willamette Meridian, has filed notice of intention to make final Proof, under the third paragraph of the act of March 4, 1915, to establish claim to the land above described, before Register and Receiver, U. S. Land Office, at Vale, Oregon, on the 23rd day of November, 1922.

Claimant names as witnesses:
Rosa E. Hager, of Klamath Falls, Oregon. J. H. McKinnon, of Payette, Idaho. Oren Boyer, A. J. Whiteside, both of Ontario, Oregon. Thos. Jones, Register.

TURKEYS!

If you have turkeys write us today. We are compiling crop information and will have some interesting letters to send you.

DO IT NOW!

Page & Son, Portland, Ore.
Forty years in business.



You will be Thankful for Your Victrola

Get it in time for Thanksgiving---It will make the day brighter. It opens your doors to the world's greatest artists, keeps you in touch with all the best music. See us today, make a selection from the newest records.

ONTARIO PHARMACY

Prescriptions our Specialty

Rexall — Eastman — Victor

MALHEUR COUNTY REAL ESTATE TRANSFERS RECORDED OCT. 14 TO OCT. 21

Margaret Boone to Rex Jones, E 1/2 SE 1/4 Sec. 10-27-39. 10/13/22. \$1.
John M. Tyler et ux to S. A. Lof to & Son, W 1/2 W 1/2 Sec. 32; NE 1/4 NE 1/4, SE 1/4 SE 1/4, SE 1-4NW 1-4, S 1/2 NE 1/4, N 1/2 SE 1-4, NE 1-4SW 1-4, and lots 3 and 4, Sec. 31-14-28; lot 4, and SW 1/4 NW 1/4 Sec. 5-15-38. 8/5/22. \$1500.

John Alvey Lawrence et ux to S. A. Lofton et al, S 1/2 SE 1/4 Sec. 32-14-38; lot 2, Sec. 5-15-38; E 1/2 SW 1/4, N 1/2 SE 1/4 Sec. 32; N 1/2 SW 1/4, SW 1/4 SW 1-4 Sec. 33-14-38; lot 3, and S E 1/4 N 1/4 Sec. 5-15-38. 10/6/19. \$8000.

H. A. Martin to School Dist. No. 60, 16 by 20 rods in SW corner of Sec. 3023-39. 10/15/21. \$1.00.

Jeremiah Collins 1/2 Co. to Henry J. Bostick, SE 1/4 SE 1/4 Sec. 5-16-45. 10/2/22. \$1.00.

N. P. Minster et ux to Shad Morgan et ux, N 1/2 NE 1/4 Sec. 24-17-46. McLaughlin Ditch Co. to Warm-springs Irrig. Dist, ditch right of way. 0/7/22. \$1.00.

Ricker Ditch Co. to Warm-springs Irrig. Dist, ditch right of way. 9/7/22.

State Land Board to Heirs of Frank Drummond, SW 1/4 NE 1/4, SE 1/4 SW 1/4 and N 1/2 SE 1-4 Sec. 16-36-47. 7/12/21. \$400.

U. S. A. to Frank Drummond, N 1/2 SW 1/4 Sec. 15-36-47. 7/31/17.

Chas. Talor et ux to Geo. Taylor, N 1/2 NW 1/4 Sec. 32-15-43. 9/8/22. \$1.

Ida Cornett et vir to Geo. Taylor, N 1/2 NW 1/4 Sec. 32-15-43. 6/6/22. \$1.

Zella Melville et vir to Geo. Taylor N 1/2 NW 1/4 Sec. 32-15-43. 6/3/22. \$1

U. S. A. to Edith Grace Weaver, NE 1/4 NE 1/4, S 1/2 NE 1/4, W 1/2 SE 1/4, E 1/2 SE 1-4, E 1/2 SW 1-4, SW 1-4 SW 1/4 Sec. 20-14-40. 8/28/22.

Lee S. Hogan to Lillie M. Glenn, lots 3 and 4, block 22, Vale. 10/14/22. \$800.

Justo Corta to Sotero Marquina et al, lot 2, block 4, Pioneer Add. to Jordan Valley. 10/12/22. \$10.

Miguel Corta et al to Sotero Morquina et al, lot 2, block 4 Pioneer Add. to Jordan Valley. 10/7/22. \$10.

James S. Stark et ux to Payette National Bank, 160 acres, metes & bounds, in Sec. 36-16-47. 10/10/22.

J. L. Cole et ux to C. M. Crall, lot 8, block 16, Vale. 9/22/22. \$2500.

F. W. Smith et ux to Zot Ham-street, west 80 foot of lot 1, block 43, Brogan. 9/15/22. \$10.00.

J. W. Glisan to C. G. Griffin, lots 3, 4, 5, 6, 7, and 8, block 23 Vale. 10-14-22. \$10.

Arthur E. Kimball et ux to Hunt Sheep & Land Co., E 1/2 NW 1/4, W 1/2 NE 1/4, Sec. 7-19-47. 5/3/18. \$1.00.

U. S. A. to Joseph H. Enterkine, SW 1/4 NE 1/4, NW 1/4 SE 1-4, S 1/2 SE 1/4 Sec. 14; NE 1-4 Sec. 23-14-42.

Annie Francis et vir to Willard Lynch, tract 7, Irrigated Land Corp. Sec. 31-19-47. 10/16/22. \$2000.

U. S. A. to Joseph H. Enterkine, S 1/2 NW 1/4 and SW 1/4 Sec. 14, N 1/2 W 1/4 Sec. 23-14-42. 4/13/22.

U. S. A. to M. Mocde Burroughs, NE 1/4 NE 1/4, SE 1/4 NE 1-4 Sec. 10-21-46. 11/15/20.

U. S. A. to Robt. Earl Powers, SW 1/4 Ser. 27; SE 1/4 1/4 Sec. 28-13-39. 5/19/21.

MARRIAGE LICENSES ISSUED
Loyd M. Judy and Veva Lawrence 10/16/22.

COMPLAINTS FILED
Bank of Nyssa vs. Randall Sage, 10/16/22. Recovery on note \$5920.

Boise Payette Lumber Co. vs. Ralph Horvey, 10/18/22. Recovery on account. \$118.75.

Statte Land Board vs. Etta Hulery et al. 10/18/22. Foreclosure of mortgage. \$3500.

amie S. Carlton vs. John H. Howard. 10/19/22. Recovery of money. \$149.28.

A. L. Hanscome vs. W. M. Lambert et ux, 10/21/22. Recovery on note, \$605.00.

LOST—Between Ontario and Payette Tuesday afternoon, two water heaters. Finder please return to Idaho Power Co. and receive reward. It*

MILK or SEPARATED CREAM for sale, from tested cows. Call B. K. Ingle at 56j. tf



Look for this Sign!

Your engine requires regular cleaning. Dealers who display this sign use Castor Flushing Oil for safety and thoroughness. They refill with Zee-lene of the correct grade.

STANDARD OIL COMPANY (California)

CITATION IN THE COUNTY COURT OF THE STATE OF OREGON FOR THE COUNTY OF MALHEUR

In the matter of the estate of John A. Gregory, deceased. To Effie Mirra, Marilla Yeck, Lizzie Wakefield, Jennie Wildman, Ethel Ryne, Olin Hicks, Helen Hicks, Guy Hicks and Harriet Hicks, being all the heirs and devisees of John A. Gregory, deceased, and to all other persons interested in the estate of said deceased:

IN THE NAME OF THE STATE OF OREGON, and under and by virtue of the law and an order of the Hon. E. H. Test, County Judge of Malheur County, Oregon, duly made and entered in the matter of said estate on the 19th day of October, 1922, you and each of you are hereby cited and required to appear in this court on Friday, the 17th day of November, 1922, at the hour of one o'clock P. M. of said day, at the court house in Vale, Oregon, to then and there show cause, if any you have, why an order of said court should not be made and entered authorizing and empowering J. H. Wolf as administrator with the will annexed of the estate of John A. Gregory, deceased, to sell at private sale the following described real estate belonging to said estate, to-wit:

The SE 1/4 of SW 1/4 of Sec. 19, Twp. 19, S. R. 47 E. W. M. in Malheur county, Oregon, together with twenty shares of stock in the Owyhee Ditch Company, and also a sheriff's certificate of sale to said premises issued on Dec. 28, 1920, by the sheriff of Malheur county, Oregon, to J. A. Gregory.

An undivided one-half interest in and to all that portion of the n. W. 1/4 Sec. 2, Twp. 21 S. R. 46 E. W. M. lying Southeast of the Owyhee River where the same crosses said quarter section, flowing from the South side in a Northeasterly direction to the East side of said quarter section, said land being a triangular piece in the Southeast corner of said quarter section, containing about ten acres, more or less, and situated in Malheur County, Oregon.

IN WITNESS WHEREOF, I have hereunto set my hand and affixed the seal of said County Court at my office in Vale, Oregon, this 19th day of October, A. D. 1922.

County Clerk.
H. S. Sackett.
By, Roy Daley, Deputy.
(COUNTY COURT SEAL)
First publication Oct. 19, 1922.
Last publication Nov. 16, 1922.

Professional Cards

Piles PERMANENT RELIEF
Legal Guarantee Given
No need of Knife—no pain—continue work.
Ask to see Gle-on's Pile Treatment.
ONTARIO PHARMACY

IVAN E. OAKES
Consulting Engineer
Irrigation & Drainage work
General Engineering
Office City Hall, Ontario, Ore.

DR. J. C. BARTLETT
PHYSICIAN & SURGEON
Office in Wilson Bldg.
Over Post Office
ONTARIO, OREGON

DR. R. A. MOON
Chiropractic Physicians
Electro-Therapists
Spine & Nerve Specialists
Phone 158 Ontario, Ore.

DRS WEESE & FORTNER
OFFICE HOURS:
9 to 12 and 2 to 5.
Office over First National Bank.
Telephone No. 33 J. Ontario, Ore.

DR. A. R. ROBERTS
Dentist
Between Ontario Pharmacy and Depot.
PHONE 52-F-1

DR. HARRIET BEARS
Osteopathic Physician
Wilson Bldg., Over Raders
Phone 40

DR. C. M. TYLER
DENTIST
Office in Wilson Bldg.
Office Hours 9 a. m. to 4 p. m.
Phone 117 for Appointments.

MARSDEN'S
Machine Shop
For all kinds of
Machine
Repairing
Ontario, Oregon