

"In Every Respect" says the Good Judge



You get more genuine chewing satisfaction from the Real Tobacco Chew than you ever got from the ordinary kind.

The good tobacco taste lasts so long—a small chew of this class of tobacco lasts much longer than a big chew of the old kind. That's why it costs less to use.

Any man who has used both kinds will tell you that.

Put up in two styles

W-B CUT is a long fine-cut tobacco
RIGHT CUT is a short-cut tobacco

Weyman-Bruce Company, 1197 Broadway, New York City

COUNTY AGENT SAVES FARMERS VAST SUM

Quick Action of Important Officials Resulted in Tangible Savings During Critical Periods — Others Do Likewise

One piece of work by the Umatilla county agent saved 282 Umatilla county wheat ranchers \$21,724.57 last year in money in addition to a greater saving in time, stagnation of business and possible crop loss.

This important economy was brought about through ordering cooperatively twenty-seven tank carloads of distillate from California for use in tractors and trucks. With harvest coming on, Umatilla county farmers found that distillate was off the market in the Northwest and they would probably have to turn to gasoline for fuel. There was also a serious gasoline shortage and the situation looked bad.

The county agent, however, located a supply of distillate in California and as a result twenty-seven carloads were brought to the county. The total cost was \$47,337.33. The same amount of gasoline would have cost \$69,081.90.

All the Umatilla county banks cooperated in financing the shipment and not a cent loss was incurred.

Other nearby counties did some of the work on a smaller scale. The Sherman county agent handled seven car loads of distillate, saving the farmers (approximately \$5000). In Morrow county five carloads were brought in saving more than \$4000. One carload of distillate was brought to Union county at a

critical time. Four carloads were shipped into Wasco county as a result of cooperation between the county Farmers' Union and County Agent E. R. Jackman. "It is difficult to estimate the saving on this shipment," says County Agent Jackman. "Most of the men would have been compelled to burn gasoline which would cost them \$2400 above the price of the distillate. In addition they could only buy a barrel or two at a time and often could get none at all. Some farmers could only obtain gasoline by shipping their drums sixty-five miles and their return was often delayed for many days. This delay during harvest would have made continuous work impossible. One of the gasoline dealers here says that had it not been for the distillate few automobiles would have been running during the harvest season.

Eastern Oregon county agents in many counties are working on the same project this year.

FOR SALE—One Big Six McCormick mower, good as new, late model. D. C. Booth. 24-39 p

WANTED TO RENT—Six or seven room house; modern if possible. See David M. Graham, Eastern Oregon Land Co., Wilson Bldg. Ontario. 24-25.

FOR SALE—1920 5 Passenger Buick with extras, in first class condition. Paul Cayou.

TO TRADE—Good team of horses to trade for Ford Runabout. Also want to buy Ford car for cash. Phone 183, Hunt and Robinson.

Hematiching 10c per yard. Blanche C. Anderson. Phone 42-W. 23-26 p

SILLO FEEDING CUTS FEEDING COSTS IN TWO

Union Experiment Station Data Gives Real Benefit To Oregon Stockmen—Dairy Farmers Also Reap Benefit

The silo is rapidly becoming recognized as a necessary part of farm equipment in Eastern Oregon. It formerly was thought that the silo was best adapted to dairy districts, but the experience of leading farmers throughout the Inland Empire shows that it is equally profitable for, range cattle and sheep operators.

In Union county the cost of fattening steers on a ration of hay and ensilage has been found to be just one-half the cost of a hay ration alone. Almost as outstanding results are obtained from feeding ensilage to stock cattle being wintered. Many sheep men have found that on the average two or three tons of ensilage equals a ton of hay in feeding value. Ensilage increases the livestock carrying capacity of their land and reduces the cost of livestock production.

Dairy farmers in Wallowa county last year fed sunflower ensilage and found that they could reduce their cost of production nearly one-half.

There are seventy silos in Wallowa county this fall and on the establishment of county agent work there were but three. There was not a silo in Klamath county until last year when County Agent E. H. Thomas persuaded one rancher to build one. This year there are fifteen new ones in Klamath county. The county agent in Lakeview is responsible for nine new silos in that district which should prove as valuable to stockmen as those in the other counties.

Union county leads Eastern Oregon in number of silos with 160. These have all been constructed since 1914.

Spreading knowledge of the results obtained from feeding ensilage, assisting new farmers in preparing and feeding ensilage and aiding in the selection and construction of silos, are an important part of the work of the county agents in Eastern Oregon.

MALHEUR COUNTY REAL ESTATE TRANSFERS RECORDED MAY 14 TO MAY 21

Ed Durbin et ux to Oren Hamp. Lots 9 & 10, Block 30, Ontario. April 29, 1921. \$600.00.

Elwood Rothchild et ux to John B. Jones. S $\frac{1}{4}$ SE $\frac{1}{4}$ Sec. 33-35-27. Mar. 22, 1921. \$1,500.00.

Guy R. McDonald to Annie L. McDonald. S $\frac{1}{4}$ NE $\frac{1}{4}$ Sec. 10-17-46. May 2, 1921. \$1.00.

Grover C. Smith et ux to F. J. Pitzer. North 141 ft. of Lot 5, in Block B of Barton's Tract in Sec. 4-18-47. May 7, 1921. \$1,500.00.

Calo Mendietta et ux to Fred C. Wilkinson. Lots 2 and 3, Sec. 21-40-43. May 6, 1918. \$1,500.00.

U. S. A. to Frederick C. Wilkinson. SW $\frac{1}{4}$ SW $\frac{1}{4}$ Sec. 29; SE $\frac{1}{4}$ SE $\frac{1}{4}$ Sec. 30; NE $\frac{1}{4}$ NE $\frac{1}{4}$ Sec. 31, N W $\frac{1}{4}$ NW $\frac{1}{4}$ Sec. 32-40-43. Aug. 1, 1919.

Riverside Homestead Co. to A. E. High. Lot 8, Block 13, Outlook. October 21, 1915. \$90.00.

Elvira J. Clark et vir to Irene Hansen. West $\frac{1}{2}$ of Lots 3 and 4, Block 5, Vale. April 21, 1921. \$600.

William West et ux to Charles A. Marshall. NW $\frac{1}{4}$ SW $\frac{1}{4}$ SW $\frac{1}{4}$, S $\frac{1}{2}$ N E-SE $\frac{1}{4}$ SE $\frac{1}{4}$ Sec. 36-19-46. May 2, 1921. \$1.00.

Charles F. Oursler et ux to Linda E. Switzer. NE $\frac{1}{4}$ Sec. 27-35-37. April 25, 1921. \$1.00.

Samuel W. Waust et ux to Bert Lawrence. S $\frac{1}{2}$ S $\frac{1}{2}$ Sec. 26-14-38. June 16, 1891. \$50.00.

U. S. A. to John H. Killoran. E $\frac{1}{2}$ SE $\frac{1}{4}$, NE $\frac{1}{4}$ SW $\frac{1}{4}$ Sec. 22-14-38. Aug. 20, 1890.

U. S. A. to John W. Lofton. N $\frac{1}{2}$ SW $\frac{1}{4}$ Sec. 23-14-38. Nov. 2, 1891.

U. S. A. to Wm. L. Morfitt. E $\frac{1}{2}$ NW $\frac{1}{4}$, NW $\frac{1}{4}$ NW $\frac{1}{4}$ Sec. 22; SW $\frac{1}{4}$ SW $\frac{1}{4}$ Sec. 15-14-38. May 22, 1895.

U. S. A. to James S. Stark. SE $\frac{1}{4}$ NW $\frac{1}{4}$, NE $\frac{1}{4}$ SW $\frac{1}{4}$, W $\frac{1}{2}$ SE $\frac{1}{4}$ Sec. 9-15-44. June 29, 1920.

J. E. Lawrence et ux to Martha A. Huffman. S $\frac{1}{2}$ SE-SE $\frac{1}{4}$ Sec. 26-15-42. Mar. 9, 1921. \$1,000.00.

MARRIAGE LICENSES ISSUED DURING WEEK

James Robt. Goldman and Jimmie Modena Smith. May 17, 1921.

Charles Otis Bullard and Pearl Agnes Dail. May 21, 1921.

COMPLAINTS FILED IN CIRCUIT COURT

Bank of Sherwood vs. C. E. De Vol. May 16, 1921. Foreclosure of Mtg. \$800.00.

Bank of Sherwood vs. C. E. DeVol et al. May 16, 1921. Foreclosure of Mtg. \$350.00.

Myron A. Patch vs. C. A. Rice et al. May 16, 1921. To Quiet Title.

Alex Lochead vs. Earl J. Cleland. May 16, 1921. Foreclosure to Tax Liens.

Malheur County vs. T. P. Joseph. May 16, 1921. Condemnation of Road R. of W.

Malheur County vs. Sadie D. Joseph. May 16, 1921. Condemnation of Road R. of W.

Ida M. Cornforth vs. W. C. Parks et ux. May 21, 1921. Foreclosure of Mtg. \$1,158.73

NOTICE OF BOND SALE

NOTICE IS HEREBY GIVEN That Slide Irrigation District, Malheur County, State of Oregon, intends to issue, negotiate and sell, and hereby invites sealed bids for, the negotiable coupon bonds of said Slide Irrigation District, First Series authorized at an election held within said district on October 11th, 1920, in the amount of Fifteen Thousand Dollars, the funds to be derived therefrom to be used for defraying the necessary expense of organization of said district, construction of works and system and maintenance and operation of the same, or any one or more of said purposes.

All bids for said bonds must be sealed bids filed with I. Yant, Secretary of Slide Irrigation District of Weiser, Idaho, on or before the hour of 2 o'clock P. M. on the 20th day of June, 1921, at which said hour all bids will be opened, and must be accompanied by an unconditional certified check in the sum of 3% of the price bid, said check to be held as liquidated damages by Slide Irrigation District in the event the bidder refuses to take up and pay for said bonds if said bid is accepted.

Each bid shall specify the rate of interest, and the price in lawful money of the United States of America bid for (A) bonds not bearing the certificate of the Securities Commission of the State of Oregon, (B) bonds bearing the certificate of the Securities Commission of the State of Oregon, and (C) bonds bearing the certificate of the Securities Commission of the State of Oregon and upon which interest is guaranteed by the State of Oregon for not to exceed three years, or for either of the same.

The said bonds shall be negotiable in form, and payable in gold coin of the United States of America of the present standard of weights and fineness, or in its equivalent, and shall bear date the 1st day of January, 1921 and shall bear interest not to exceed 6% per annum, payable semi-annually, said bonds to be in denominations of not less than \$100.00 or more than \$1,000.00, with interest coupon attached for each semi-annual installment of interest, the principal of said bonds to mature serially in annual amounts approximately equal, principal and interest, in not less than ten years nor more than twenty years after date.

The Board of Directors reserves the right to reject any and all bids offered, but if said bonds are sold will deliver the same free of exchange or transportation charges to any city of the United States, the purchaser to furnish the lithographed bonds and to remit the purchase price free of exchange to the bank to be designated by the seller.

Dated this May 5th, 1921.
BOARD OF DIRECTORS OF SLIDE IRRIGATION DISTRICT.

ATTEST: By W. D. Patch, Chairman
I. Yant, Secretary.
(SEAL)
First Publication, May 12, 1921.
Last Publication, June 16, 1921.

FOR SALE—New Buick Roadster 1920 Model. Mrs. T. B. Fiser. Phone 93-W. 14. 14

When in Ontario
EAT AT
Fifer's
Prices Reasonable

Try Our
ICE CREAM
—and—
CONFECTIONERY

Funeral Directors

Six State Licenses
Lady Assistant When Desired
Modern Chapel Room

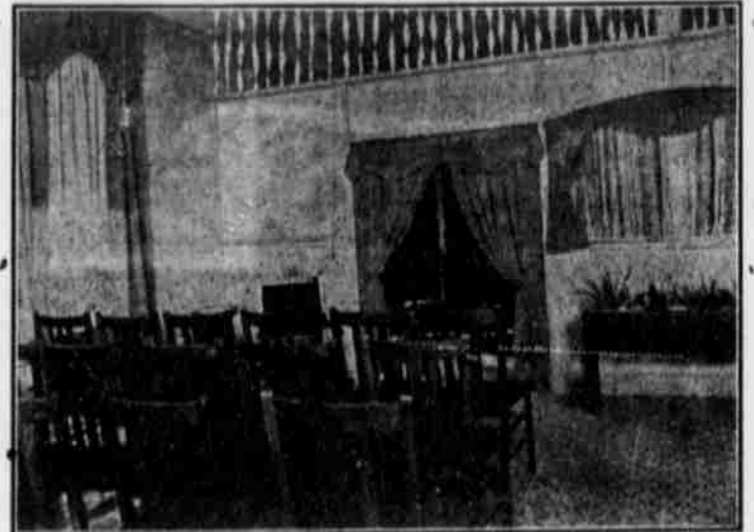

Ambulance Service With all Modern Conveniences

H. L. Peterson Phone 37-J
C. R. Augustus Phone 76-M

ONTARIO FURNITURE CO.

Summer Excursions EAST

DAILY—
JUNE 1ST TO
AUGUST 15TH

VIA
OREGON
SHORT
LINE
RAILROAD
(Union Pacific System)

SEE AGENTS
FOR DETAILS

Omaha,
St. Joseph
or Kansas City \$ 87.60

Chicago
or
Milwaukee 106.80

St. Louis 101.40
St. Paul or
Minneapolis 105.00

Memphis 111.60

Ft. Worth,
Dallas or
Houston 109.20

Tickets good three months but not to exceed October 31.

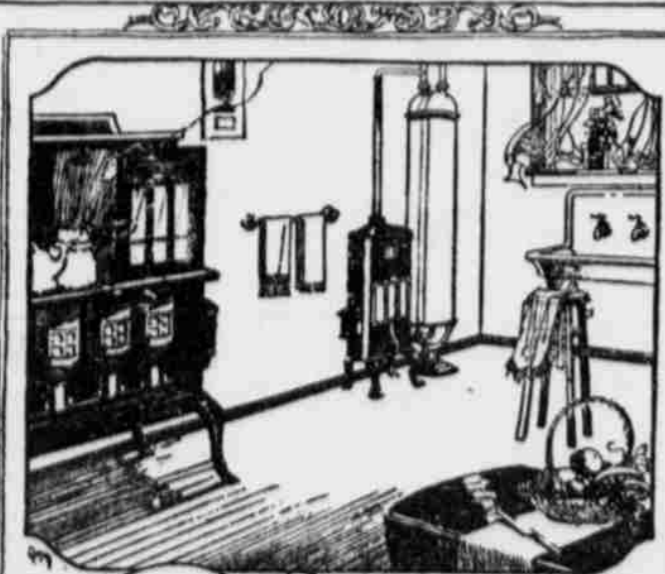

Your Kitchen clean as a new pin

YOU can keep it that way when you use a good oil cookstove. No drudgery—no dirt. Just touch a match to the burner and you have clean intense cooking heat.

To be sure of best results in your stove, use Pearl Oil—the uniform kerosene. Pearl Oil is clean burning and economical. It is refined and re-refined by a special process. Every drop is converted into real heat.

Pearl Oil is for sale by dealers everywhere. Order by name—Pearl Oil.

STANDARD OIL COMPANY (California)

PEARL OIL
HEAT AND LIGHT

WHY ARE MONARCHS BEST?

THERE ARE NUMEROUS REASONS

The Vitrous Enamel throughout the interior prevents rust.

The Mirco Top Finish on a MONARCH Malleable Range banishes stove polish.

A Monarch Malleable Range costs the fewest possible dollars per year to own, and it will stay satisfactory. A Monarch Malleable Range saves time and money, work and kitchen worry.

Now on sale at the store of McNulty and Co. at 10 Per Cent Discount. Do not miss this chance to get the best there is at a reasonable price.

McNULTY & CO.

ONTARIO, OREGON

