40 Stores **THE HUB** 40 Stores

**WE SAVE YOU MONEY**

AS AN institution of 40 stores doing business in Northwest, we have a buying power that enables us to buy lower than our competitors, and bring satisfaction with small profits and little expense, we pass on these savings to the consumer.

SHOES—SHOES

We are able to sell you shoes at pre war prices—

MEN'S WORK SHOES AT

**$3.25, $3.95, $4.50**

LADIES' SHOES AND OXFORDS, at prices from—

**$2.65 UP**

CHILDRENS' SHOES OF ALL KINDS

SHEETING, PILLOW TUBING TOWELING, OUTING FLANNEL, CRETONNES, CHALLIES, SATEEN, ETC., at lowest prices.

HEAVY WEIGHT, DOUBLE STITCHED, BLUE DENIM BIB OVERALLS—

**$1.25**

MEN'S RIDING BREECHES, Khaki and Whipcord.—

**$2.98 AND $3.10**

PERCALES, 36 in., GLORIA AND PREMIUM PERCALES IN LIGHT AND DARK COLORS, BEST GRADE—

**20 CENTS YD.**

GINGHAMS

Beautiful plaids—fast colors 27 inches wide, at—

**20 CENTS YD.**

*It's a pleasure to cook with a good oil cookstove*

A COOL clean kitchen—no smoke or dirt—steady, intense heat concentrated right on the utensil—these are the advantages that a good oil cookstove offers you.

A good oil cookstove is convenient and economical—no wood or ashes to lug.

For best results be sure to use Pearl Oil—the clean burning, uniform kerosene—refined and re-refined by a special process.

Pearl Oil is sold by dealers everywhere. Order by name—Pearl Oil.

STANDARD OIL COMPANY (California)

**PEARL OIL**

HEAT AND LIGHT



CONDENSED REPORT OF

# FIRST NATIONAL BANK

OF ONTARIO, OREGON

As made to the Comptroller of the Currency at the close of Business April 28th, 1921

| RESOURCES: | | LIABILITIES | |
|---|---|---|---|
| Loans and Discounts | $506,802.86 | Capital | $ 50,000.00 |
| Overdrafts | 338.52 | Surplus and Profits | 51,395.62 |
| Bonds and Warrants | 99,155.27 | Circulation | 11,400.00 |
| Banking House and Fixtures | 39,181.66 | Federal Reserve Bank secured by Government Obligations | 30,000.00 |
| CASH | 123,097.83 | Bills re-discounted | 51,318.04 |
| | | Ontario City Bonds & Warrants sold under re-purchase agreement | 34,690.99 |
| | | DEPOSITS | 539,771.49 |
| | $768,576.14 | | $768,576.14 |

"KNOWN FOR ITS STRENGTH AND STABILITY"


## KINGMAN KOLONY

Mrs. Elliott and sons, Clarence and Ray were Ontario visitors Saturday.

Mr. and Mrs. E. F. Pratt of Ironside, Oregon were down to the Snake and Owyhee valleys the last of the week returning early this week with a load of supplies.

The lower grades with their teacher, Miss Vera Neeb, were given a picnic, Wednesday in Big Bend Park. Several cars were provided by members of the P. T. A. and a thoroly enjoyable day reported.

Other members of the P. T. A., under the direction of Mrs. M. L. Parsons, provided and served a delightful luncheon to Mrs. Prichett, the High School, and pupils finishing examinations, Friday afternoon.

Miss Neeb is leaving for her home in Ontario and Mrs. Prichett and family for Vale.

Leslie and Alvin Shafer motored to Payette last Saturday.

Mrs. Conrad Martin and daughter Bernice gave a dinner party last Friday evening in honor of Mr. Martin's forty-eighth birthday. The guests were Mr. and Mrs. G. C. Reed and family and Mr. and Mrs. W. L. Shafer and sons.

Mr. and Mrs. Oliver Zehner and family were week end guests of Mrs. Zehner's sister, Mrs. Frank Shuler in the Colony.

The Young Peoples Class met Friday evening for their regular business and social hour, Miss Bernice Martin being hostess of the evening.

The Young People have been working some weeks securing new members, the losing side to give the class a treat. The girls are scheduled to give the boys "the treat" next Thursday evening. The Class ordered this week thirty folding chairs for their class room, and are planning other improvements.

Sunday last the girls intermediate class, the "Willing Workers" took possession of the library room and are planning to have the room the very neatest and prettiest room in the building.

The Secretary of the S. S. reported an attendance of fifty-seven last Sunday.

Rev. Blom of Ontario held services in the Colony Sunday afternoon.

Dinner guests in the R. R. Overstreet home Sunday were: Mrs. Editha Scott, Mrs. John Ennis of Sioux City, Iowa, and Mr. and Mrs. Maurice L. Judd of Parma.

Herbert Hickox attended, as delegate, the called meeting of poultry men of this section interested in the plans of co-operative marketing of poultry and eggs. This meeting was called as a result of instruction given at a Southern, Idaho and Eastern Oregon poultry men's meeting at Boise, April 30. It is the plan of those back of this movement to form an organization here in Eastern Oregon and Southern Idaho which will affiliate with the Pacific Poultry Producers Association of the northwest. Do you want to improve the poultry and egg situation—you will be given an opportunity but do not expect someone else to do it all. Herbert Hickox of the Colony will be glad to give any information on the subject. Any ranch woman handling a flock of 60 laying hens can probably become a member of this association.

### CALL FOR BIDS

Sealed bids for the construction of a school building, complete in accordance with the plans and specifications, will be received by School District No. 47, known as Big Bend School District, Malheur County, Oregon, on or before Wednesday, June 1st, 1921, at 2 o'clock P. M., At which time said bids will be opened at the school house of said district. All bids should be addressed to William F. Schultz, Parma, Idaho, R. F. D. accompanied by a certified check for $100.00 in accordance with the plans and specifications which may be examined at the Ontario National Bank, Ontario Oregon, or at the office of the County Treasurer, Vale, Oregon, or at the Van Petten Lumber Co., Adrian, Oregon and at Boise Payette Lumber Co., Parma, Idaho. The Board reserves the right to reject all bids.

Wm. F. Schultz,
Chairman.

24–25.

### MALHEUR COUNTY REAL ESTATE TRANSFERS RECORDED MAY 7 TO MAY 14

U. S. A. to Luke A. Cornell, E½ and SW¼ Sec. 34-14-41. April 13, 1921.

U. S. A. to Hardy Melton England Lots 1 and 2, S½NE¼, Sec. 6-15-42 Nov. 20, 1919.

Sheriff H. Lee Noe to Jean H. Duren & Son, NE¼NE¼ Sec. 13-32-40. April 30, 1921. $14.00

U. S. A. to John Alvey Lawrence S½SW¼, SW¼SE¼ Sec. 22; SW¼SW¼ Sec. 23; N½NW¼ Sec. 26; N½NE¼ Sec. 27-14-38. Aug 2, 1916.

U. S. A. to John Alvey Lawrence, SW¼SE¼ Sec. 30; NE¼NW¼, Sec. 31-14-38. Nov. 26, 1920.

U. S. A. to Bert Lawrence, N½N½, S½NE¼, SE¼NW¼, SE¼SE¼ Sec. 10-15-38. Nov. 2, 1920.

U. S. A. to Rainey Arville Bybee, W½ Sec. 24-14-40. Aug. 30, 1920.

J. M. Johnson et al to James S. Stark et ux, Metes & Bounds in Sec. 36-16-47. cont. 160 acres. May 2, 1921. $1,200.00.

Reuben McCreary et ux to Peter Christensen, Lots 1, 2, 3, 4, 5, 6, 7 and 8, in Block 6, Adrian. June 12, 1920. $100.00.

Walter W. Nichols et ux to C. M. Nichols Metes & Bounds in SE¼ Sec. 1-21-46, cont. 44 acres, May 7, 1921. $550.00.

Earl V. Bull et ux to Ed. Durbin, S½SE¼SW¼SW¼ Sec. 9-18-47. Mar. 14, 1921. $1,500.00.

Elizabeth G. Toole to Malheur County, Road right of way across E½SW¼SE¼ Sec. 3-17-47, April 26, 1921. $25.00.

Andrew J. Whiteside to John A. Flock, Lots 16, 17 and 18, in Block 182, Ontario. May 10, 1921. $400.00

U. S. A. to Mallie J. Greeley, NW¼NW¼ Sec. 15-31-44. Jan. 15, 1920.

R. E. Weant et ux to George Gardner, Und. ½ Int. in W½NE¼, and N½SE¼ Sec. 14-14-41, Mar. 24, 1920. $10.00.

Geo. Tureman et ux to School District No. 47, 2½ acres in NE¼NE¼ Sec. 2-22-46. April 12, 1921.

### MARRIAGE LICENSES ISSUED

Loyd Wiseman and Gladys Edwards. May 13, 1921.

### COMPLAINTS FILED IN CIRCUIT COURT

Caldwell Lumber & Coal Co. vs. Arthur Mumford, May 10, 1921. Recovery of money $106.20.

Davis & Kester vs. Jas. W. Maney et al. May 11, 1921. Recovery of money. $2,910.14.

Lowell J. Hadley vs. Dan H. Eno et ux, May 13, 1921. To Quiet Title.

U. S. National Bank of Vale vs. W. H. Mockler, May 13, 1921. Recovery on Note. $2,000.00

Millard J. Sage vs. Jesus Aranguina. May 13, 1921. Damages, $950.00

## PAID LOCAL ADS

FOR SALE—At bargain, one new house in Terrace Heights with orchard and eighteen lots. A Lohead.

LOST—At Juntura, Oregon, May 3 a pair of black rimmed glasses in case bearing name of Dr. McFall. Finder return to R. R. Johnston, Beulah, Oregon and receive reward.

FOR RENT—2 rooms for light house-keeping. Phone 149-R. Mrs. D. E. Brown. 23.

TO TRADE—Eight room house and 5 lots to trade for Clarkston, Washington or Lewiston, Idaho property. Ontario Real Estate Co.

LOST—A bar pin, in the streets of Ontario, has cameo center. Finder please notify Mrs. C. R. Emison. 23-24

FOR SALE—Cheap, two new Big 4 McCormick Mowers, used one season. D. C. Booth, Ontario. tf

FOR SALE—At less than cost, a new bungalow with all modern conveniences, located just north of laundry. For appointment call O. A. Kratz.

FOR SALE—I Deering mower, new; ½ truck hay wagon; 1 good milk cow. Phone 201-R. Chas. A. Corliss, Ontario. 23-24 p.

Hematitching 10c per yard. Blanche C. Anderson. Phone 42-W. 23-26 p

FOR SALE—Good R. I. Red eggs $1.00 setting of 15 eggs. Lester Turner. Phone 48-J. 16-23 p.

FOR SALE—Good Trebi Seed or Feed Barley, $1.50 per cwt. John Molenaar, 2 miles west of Ontario. 21-24.

I am making up car load shipment of small Tractor Threshing Machines, and will be glad to see anyone interested in small Threshers. V. B. Staples, Ford Garage.

FOR SALE or TRADE—Buick Six. Call at Ford Garage. tf.

FOR RENT—Large sleeping room modern house. Phone 173-M. 16tf.

EGGS for setting from extra good laying White Leghorn stock. $1.00 per setting; $7.00 per hundred. W. T. Parker, Ontario. Phone 113-R. 21-24 p.

FOR SALE—One 3 cylinder Hardie spray outfit complete in good working order. Also one 7 foot disc. A. R. Albee, Phone 207-M-2. tf.

FOR SALE—Chevrolet touring car 1918 model in good condition $300. Some terms. See it at the Ford Garage, Phone 151-J. P. O. B. 276, Ontario. 14.tf.

FOR RENT—Good pasture, plenty of water, three and one-half miles west of Ontario. $1.75 per month, yearlings $1.25. No stock moved till settled for. C. W. Garrett. tf.

FOR SALE OR TRADE — Tent house, 16x16, and small bungalow, both with linoleum covered floor. Good condition at a bargain. Can be easily moved; or will trade for good milk cow. Phone 205W3. 23p

FOR SALE—1920 5 Passenger Buick with extras, in first class condition. Paul Cayou.

### CONGREGATIONAL CHURCH

Corner Idaho Ave. & 2nd St. S. W.
J. D. Gillanders, Pastor

Sunday School, 10:00 A. M.
Preaching, 11:00 A. M. Subject: "Rust as a Witness"
Junior Endeavor, 2:30 P. M.
Senior Endeavor, 7:00 P. M.
Preaching, 8:00 P. M. Subject: "Lots Choice."
Bible Study, Wednesday 7:30 P. M.

All the above services are for you and our purpose is to glorify God. God is calling you now. Now is God's time. Someday it will be the last call. Be careful in turning Jesus down. You may be mighty proud now. Someday you will be mighty humble, but it will be too late. You should be ashamed to say—I am too busy to attend God's house. Wake up!

FOR SALE—Jersey bull calf. Golden Glow Chief. Registered from high class stock. For quick sale phone or see C. E. Dibble, Payette.

**Read**

**your instruction book It says—**

Old oil should be drained from the crankcase at regular intervals and replaced with fresh oil.

This statement is made because engine operation causes road dust, carbon, fine metal particles and other impurities to accumulate in the crankcase oil. The gritty oil circulates through the engine, impairing its performance, and ultimately leads to rapid depreciation and repairs.

These careful instructions from the manufacturer are often disregarded; cleaning the crankcase is a job generally disliked.

To meet this need Modern Crankcase Cleaning Service has been established by first-class garages and other dealers co-operating with the Standard Oil Company. These garages and dealers use Calol Flushing Oil,—the scientific agent that cleans out old oil, dirt, grit and other impurities and does not impair the lubricating efficiency of fresh oil used. The cleaned crankcase is refilled with the proper grade of Zerolene.

Look for the garage or dealer displaying the sign shown below,—it means *"Better operation and longer engine life."*

STANDARD OIL COMPANY (California)

MODERN CRANKCASE CLEANING SERVICE

We use CALOL FLUSHING OIL and ZEROLENE

*"for better operation and longer engine life"*



YOU certainly want to save money, and you would like to have better bakings. Then use Calumet. It's the biggest thing you can do to improve the quality of your bakings—and lower baking costs.

Calumet is made in the largest, most sanitary Baking Powder Factories in the World. No Baking Powder is made under better conditions—none can be better in quality.

It contains only such ingredients as have been officially endorsed by the U. S. Pure Food Authorities. An absolute guarantee that it is pure.

RAISES THE QUALITY — LOWERS THE COST OF ALL BAKINGS

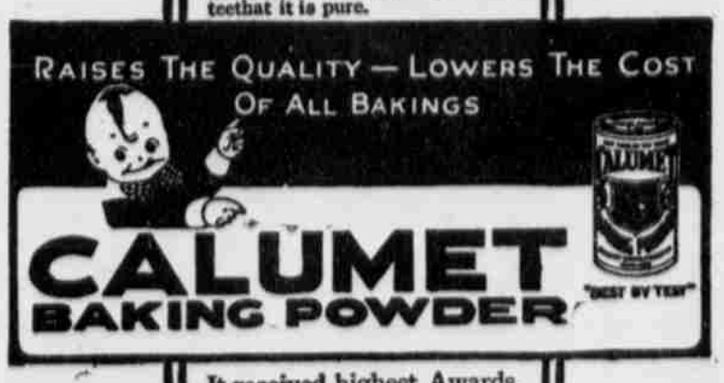

**CALUMET BAKING POWDER**

"BEST BY TEST"

It received highest Awards, World's Pure Food Exposition, Chicago — Paris Exposition, Paris, France—positive proof of its superior merit.

It is used by more housewives, domestic scientists and chefs than any other brand. That would not be the case, if it were possible to secure a higher quality leavener.

It is sold at a moderate price. All you have to do is to compare costs to determine how much you can save by buying Calumet.

Pound can of Calumet contains full 16 oz. Some baking powders come in 12 oz. instead of 16 oz. cans. Be sure you get a pound when you want it.

Calumet Cream Cake Recipe

—3 cups pastry flour, 3 level teaspoons Calumet Baking Powder, ½ cup butter, 1½ cups granulated sugar, Yolks of 3 eggs, ¾ cup cold water, Whites of 3 eggs, 1 teaspoon orange extract. Then mix in the regular way.