

Announcement

We have opened in Ontario one door south of the Luheurs drug store a grocery, in a few days will be fully stocked in both fancy and sample lines, will operate on the cash saving plan 5 per cent saved on purchases that we are not required to deliver will however have our own delivery some time later, come in and visit our store even if you do not care to buy. Mr. J. E. Silta in charge whom you will find to be a groceryman experienced in his line and appreciative of your patronage.

The Moore Grocery

Electric Ranges

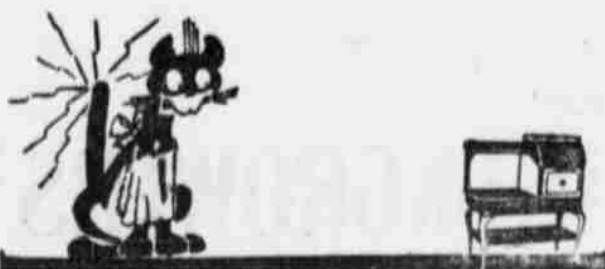

Cook With Greater Ease and More Efficiency

Just turn the switch to the degree of heat you want to use—low, medium, or high—in oven, broiler, hot plates or cooker, and the work of kindling the fire is done.

Na smoke, soot or disagreeable vapors to make the air in your kitchen unhealthy. No flame to absorb the oxygen and heat the kitchen; no fuel or ashes to bother with—that is what it means to cook by electricity.

The cleanest, healthiest, most efficient way of cooking that has been devised. There are many things to appeal to you about an Electric Range that we will explain when you call.

ELECTRIC SHOP
Idaho Power Company

We Do More Than Help You Load Lumber

We're sure to have the proper stuff when you drive in for a load of building materials, for we take pride in maintaining our standing as Lumber Merchants.

But as Lumber Merchants we can render a service that gives a much broader meaning to the name. Our knowledge of materials, and our close association with building problems, enable us to be of help to every man who makes a small repair or puts up a new barn.

Stop in at the office the first time you're down this way and let us show you the effort we make to be help to the city man and farmer, in all sorts of building problems.

We have an Architectural Department which will draw plans and lay out specifications for you that mean the most economical use of lumber. Our Crop Department will give you advice on almost any farm problem.

Call on us for this service—it is absolutely free.

AL CHANGE, Sales Manager,
Boise Payette Lumber Co.
ONTARIO, OREGON

LOCAL AND PERSONAL.

Dr. Brown of Vale was an OBIEZ visitor last evening.

Mrs. D. W. Powers entertained the Monday Bridge Club this week.

Mrs. H. H. Whitney was a guest to the Tuesday Bridge Club this week.

The Wednesday Bridge Club will meet Friday at the home of Mrs. R. O. Papp.

The Catholic Ladies' Alter society met Friday afternoon at the home of Mrs. Frank Ryan.

A. W. Reed who is one of the financial men of Vale was in the city on business last evening.

The Fournightly Club met Saturday evening at the home of Mr. and Mrs. J. R. Rasmussen.

The Carnation Club was entertained Tuesday evening at the home of Mr. and Mrs. W. H. Brooke.

Mrs. Jacob Prinzing and daughter Dorothy spent Tuesday in Ontario the guests of Mr. and Mrs. Frank Rader.

John Dumphy is suffering from blood poisoning in his arm. He is staying at Dr. W. J. Weiss's home.

Mrs. Belle Moke and her brother, W. C. Calder of Baker spent Friday and Saturday in Ontario visiting friends.

The members of the Catholic Ladies' aid society will entertain their husbands at the home of Mrs. H. O. Drane Friday evening, May 28.

Mr. and Mrs. Dodd and daughter Melva of Mella, Idaho passed thru Ontario Saturday en route to Weiser, returning Sunday. Miss Katherine Kahout made the trip with them.

E. C. Van Petten left yesterday for Pendleton and other points where he has branch yards located on a business trip.

R. A. Blanchard of the North Portland bank, and one of the experts in the financial end of the stock business is in Ontario on business this week.

P. M. Boals, L. L. Brown, Geo. W. Lattig, and A. A. Guttridge, secretary and directors of the Payette-Oregon Slope Irrigation district were business visitors in Ontario and Vale on Monday.

Mr. and Mrs. Tom Heslop of Oregon Slope, accompanied by their house guests who are visiting them from Minneapolis, spent Monday morning viewing Ontario and noting the advancement of the paving program.

Owing to the breaking of the spider in the big drum at the paving plant the Warren Construction Company's crews laid no paving for four days last week, but the plant was delivering the hot stuff early Monday morning.

The Women's Club held its annual children's party this afternoon at the W. H. Brooke's ranch. The day being also the birthday of Mrs. Emily Hall, an honorary member of the club, she was presented with a bouquet of sweet peas and a big birthday cake.

There will be a general exodus of stockmen from this section on Sunday headed for Burns to attend the stockmen's convention which is to envelop the Harney county metropolis Monday and Tuesday of next week. Nearly all of the Ontario delegation will be on board the special which leaves here on Sunday morning.

Sealed bids will be received by the State Highway Commission of the State of Oregon at Room 529 Multnomah County Court House, Portland, Oregon, at 10 o'clock A. M. on the 1st day of June, 1920, for the following:

Ontario-Snake River Section, Old Trail 9.9 miles grading and paving, 8,350 sq. yds. pavement; 3,590 cu. yds. excavation; 465 lin. ft. culvert pipe.

No bid will be considered unless accompanied by cash, bidders bond or certified check for an amount equal to five (5) per cent of the total amount bid.

A satisfactory bond will be required for the faithful performance of the contract in a sum equal to one-half of the total amount bid.

Proposal blanks and full information for bidders may be obtained at the office of the State Highway Engineer, Capitol Building, Salem, Oregon.

Plans, specifications and form of contract may be inspected at the same place or may be obtained upon the deposit of \$5.00 for each set of plans and specifications. Plans and specifications are also on file at Room 1301 Yeon Building, Portland, Oregon.

Plans are on file in the office of Mr. R. H. Baldock, Division Engineer, at Baker.

The right is reserved to reject any and all proposals or to accept the proposal deemed best for the State of Oregon.

OREGON STATE HIGHWAY COMMISSION,
S. Benson, Chairman
R. A. Both, Commissioner
Ed E. Kiddle, Commissioner

Attest:
HERBERT NUNN,
State Highway Engineer
Salem, Oregon, May 15, 1920.

IS FOR THE TREATY



EDWARD Mac LEAN, Portland.

Practically the only candidate for a place on the Oregon delegation to the republican convention who is an out-and-out champion of the League of Nations is Edward Mac Lean of Portland who is running for a place on the delegation at-large.

Opera House, Ontario
Wednesday, June 2
SPECIAL BUILT STAGE

33RD SEASON

40 PEOPLE
40

THE FAMOUS GEORGIA MINSTRELS

BAND & ORCHESTRA

WATCH FOR THE BIG STREET PARADE

ONLY SHOW OF ITS KIND IN THE WORLD

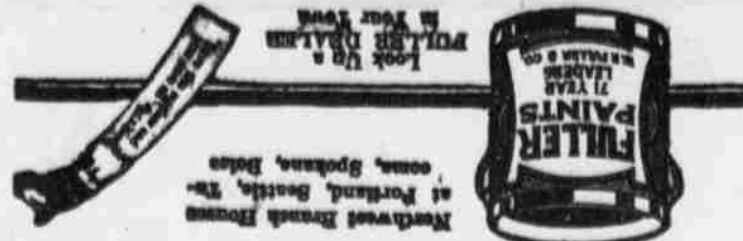

Some of the FULLER Products

- HOUSE PAINT—combined stain and varnish in all shades for refinishing furniture.
- DECORET—combined stain and varnish in all shades for refinishing furniture.
- FLOOR PAINT
- PORCH and STEEP PAINT
- SHINGLE STAINS
- WATERPROOF ENAMEL
- ADDO ENAMEL

—for interior woodwork

THE life, the value, the beauty of your home, depend on the care you give it. Weather-beaten and warped siding, cracks and open joints are forerunners of decay. Many property owners neglect to look for such signs, judging their houses and buildings by general appearances only.

It is good business to make regular inspection of your property, and to use paint of good quality, which is the surest preventive of decay.

Through the varying conditions of weather in all their extremes, FULLER Paint has proved both its preservative and beautifying qualities—a Pacific Coast Product.

71 years of paint manufacturing experience are back of every brushful of FULLER Paint.



Be fair to Malheur County. Construct its roads and develop its resources. Vote for Julian A. Hurley for State Senator.

Let the auto licenses built roads now—not ten years hence. Vote for the increase limitation. Oregon needs good roads and needs them now.

—Adv. 351-24-24.

Progress Follows Power

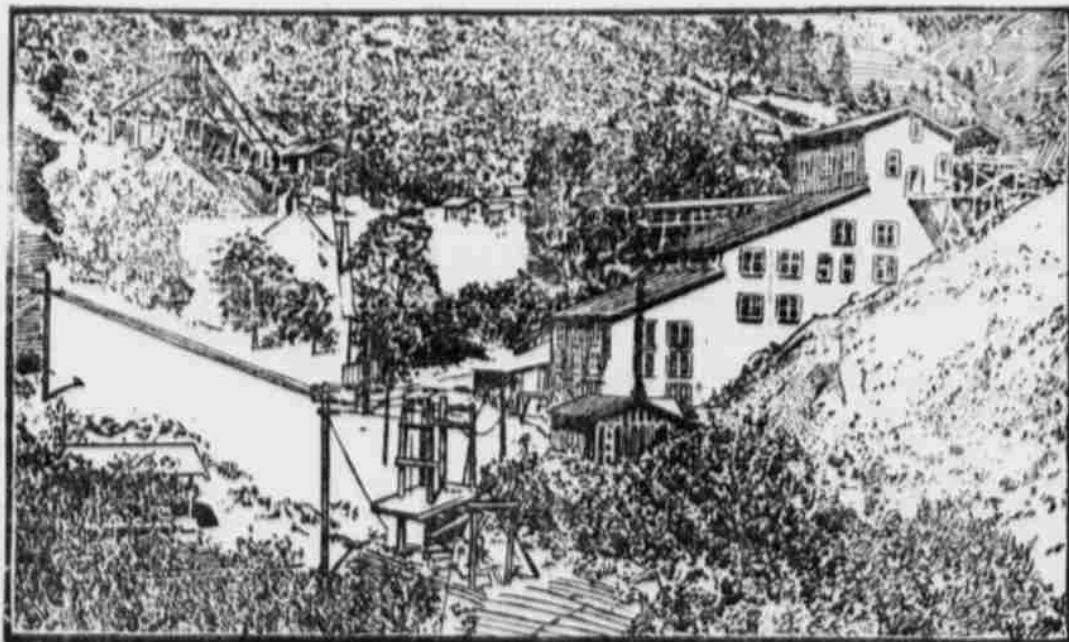

The Development of Idaho Depends Upon Electricity

By an easy payment plan you may own Idaho Power Company's Preferred Stock paying 7 per cent. Standing back of your investment is a Standing back of your investment is a Company that the very tap-root of industrial and agricultural development. A Company that makes possible the progress of this territory.

THE EXTENT OF OUR SERVICE

This Company supplies electric service in more than 60 communities in Idaho and sections of Oregon. Our business has increased more than 160 per cent in the last four years and we now serve 31,000 customers, and a population estimated in excess of 150,000.

WATER POWER

The plants operated have a total generating capacity in 48,650 horsepower, and in no way are the generating stations dependent upon coal, as their power is derived from the development of water resources

ONLY SMALL SAVINGS REQUIRED

The present offering of 7 per cent Cumulative Preferred Stock is at \$100 a share, and this may be had, if desired, on a ten months' payment plan of \$10 per share. Each payment earns 6 per cent interest.

Get further in formation today. Mail the Coupon.

IDAHO POWER CO.

MAIL TO: IDAHO POWER COMPANY
Boise, Idaho

Send full particulars on your 7 per cent Cumulative Preferred Stock Offer and obligation to me

Name _____
Address _____