Rexall Remedies

ONTARIO PHARMACY

Eastman Kodaks

Prescription Specialists

THE REXALL STORE

PHONE NO. 2

Nyal Remedies

BOYS' AND GIRLS' CLUB WORKER VISITS OREGON SLOPE

Residents Decide to Give Movement Their Hearty Cooperation—Vacancies on School Board Filled.

OREGON SLOPE, Or., March 16.—James Tomlin, who is taking a commercial course and public oratory at the Gooding College, visited over Sunday with the home folks.

The stork paid a visit to the Howard home Thursday, leaving a fine baby girl.

Mrs. C. G. Heslup is nursing a severely sprained ankle as a result of accidentally stepping into an excavation for a septic tank, last Thursday.

S. W. Applegate, who is known as one of the oldest settlers on the Slope, is very sick at present.

A special meeting of the Improvement club was held Wednesday afternoon at the home of Mrs. T. Heslup, who is chairman of the dramatic committee. It was decided to give a home talent play in the near future.

Rev. H. K. Wallis and wife of the Methodist church of Payette attended church services Sunday. Mr. Wallis' address on Character Building was thoroly appreciated.

Mr. Fell and wife and Mrs. Campbell spent the week end at Weiser and returned Sunday.

After an absence of seven weeks, Miss Mabel Smith was able to take up her regular duties this week as teacher in the upper grades.

The Messrs. Northrup, Breithaupt and Boals attended a business meeting of the Riverdale Farm Bureau, Friday evening.

Mrs. Korst spent Friday afternoon visiting the Park schol.

Harold Gribbin, who is attending school at the I. I. Institute, spent the week end at his home.

A school meeting was held at the Jefferson school house Saturday. Mr. Wm. Perry resigned as clerk. Mrs. Leach was elected to take his place. H. D. Waugh and Horace Joseph were elected to other vacancies on the school board.

Mr. Maris, who is a worker from Supt. Churchill's office in the Junior Farm Bureau department of Boys and Girls club work, gave an illustrated lecture covering this subject at the Park school house Friday evening. He explained the possibilities of the boys and girls club work as a factor in the community to improve it and increase the child's interest and activity in school and farm work by creating a love for the work based on results. In the slides were shown some of the children who have attained the highest honors and who were rewarded by trips to the State Fair and to the Agricultural college. This is one of the greatest work of the rural community, and work on the farm has a pleasanter outlook when boys and girls can see results smiling at them from a distance. After the lecture the people very properly decided to give this move for our boys and girls their heartiest support and cooperation.

A delightful dinner party was given at the home of Mrs. Paul Joseph last Thursday evening in honor of Miss Charlotte West, the occasion being the birthday of Miss West. Covers were laid for six. The table decorations were a color scheme in green and white, which was effective and beautiful. Those present were, the Misses West and Glatt, Messrs. Chas. Joseph and Clayton Douglas, Mr. and Mrs. Paul Joseph.

COMBINATION SPRAY POSSIBLE

A way for growers to combine lead arsenate with lime-sulfur spray has been developed by R. H. Robinson of the O. A. C. experiment station. Some way has long been sought by Oregon growers because the cost of putting on one combined spray is only half as much as putting on separate sprays for insects and fungus diseases. Severe chemical reaction has always spoiled their spray by weakening the killing strength and by releasing soluble arsenic that burned the plants. Mr. Robinson has found that the addition of about five pounds of slaked lime to each 100 gallons of lime-sulfur spray before the lead arsenate is added will prevent most of these changes. It is important that the slaked lime be added before the lead arsenate, and thoroughly mixed.

HOME PAPER AD SELLS IT

"Ever try selling that pig or cow or old plow or thousand baby chicks by an ad in the local paper?" asks George W. Kable, Benton county agent, of his Farm Bureau News Readers. "It's a cheap and easy way to get your wants before the public. It's a good thing to watch the ad columns of the home paper, too, for some good bargains are often found there. Every farmer should subscribe for the county paper. Many news items, notices and local events you ought to know you will never know unless you read the home paper. We say this because we believe it and because the papers have always been 'Johnny-on-the-spot' in aiding the Farm Bureau."

Ontario Pharmacy Says

After you eat—always take

EATONIC

FOR YOUR ACID-STOMACH

Instantly relieves Heartburn, Bloated Gassy Feeling. Stops food souring, repeating, and all stomach miseries. Aids digestion and appetite. Keeps stomach sweet and strong. Increases Vitality and Pep.

EATONIC is the best remedy. Tens of thousands wonderfully benefited. Only costs a cent or two a day to use it. Positively guaranteed to please or we will refund money. Get a big box today. You will see.

Ontario Pharmacy

A Real Turkey Dinner at the Bluebird Sunday

From 5:30 to 8 p. m. Sunday, Roast Young Turkey will be the principal item on the menu of

The Bluebird's Table d'Hote Dinner

Other equally toothsome meats and viands will be served also. The taste you never forget in those dinners we serve. In every dish a wholesome, satisfying and palate-pleasing food. No wonder our table d'hote dinners are paramount.

The Bluebird

ONTARIO, OREGON

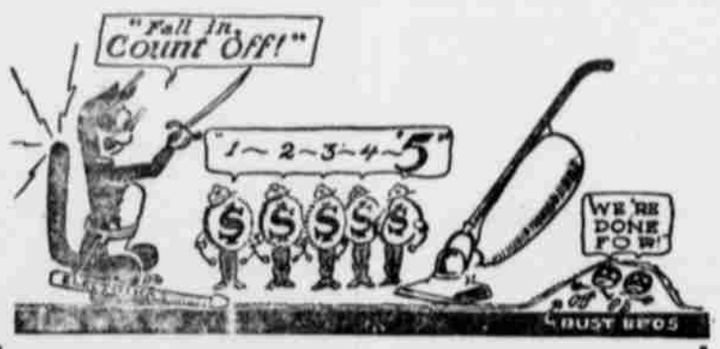

BUY NOW---WHILE THE SALE IS ON

All during this month we are selling our electric vacuum cleaners at special sale prices and on special easy payments. After March 31 they will go back to the usual prices.

By taking advantage of this sale and our $5 down and $5 a month payment plan you can do this spring's housecleaning electrically. No dust—no moving furniture or taking up rugs.

By using the various attachments you can clean the places where dust hides and always escapes the dust rag and broom. And the electric way does it without trouble and waste of time. Carpets, rugs and upholstery are not only cleaned but restored, beautified and given longer life by vacuum cleaning.

Call us today and ask for a practical demonstration of these electric vacuum cleaners in your home. Ask about our special sale prices.

The Electric Shop
Idaho Power Co.

Open for business

Columbia Dairy Products Co.

(A producers' organization)

Our prices are *net* to you.

We *make no deductions.*

We solicit a liberal share of your patronage and assure you courteous treatment. Bring us your

Cream, Eggs and Poultry

at Rodger's Fur Co., near Ontario Furniture Co., Phone 183W.

LICENSE TESTER IN CHARGE

Are You Going to Plant Italian Prunes?

We can deliver fine trees in the 4-6 and 3-4 foot grades for immediate planting.

Can also supply you with a general assortment of Fruit, Nut and Ornamental Trees, Small Fruit and Roses.

Our Stock will Give Satisfaction TRY IT.

SALEM NURSERY COMPANY
1030 Chemeketa St., Salem, Oregon
SALESMEN WANTED

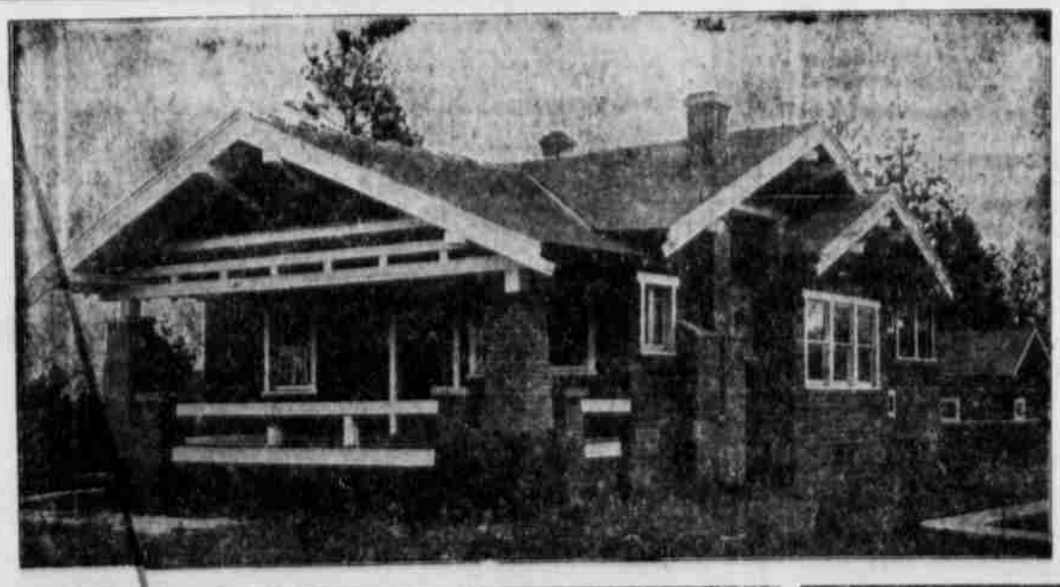

Van Petten Lumber Co.

Ontario, Adrian, Pendleton

Write for our catalogue of mill-cut houses.

Wind Shield Glass of all sizes in stock.

Wall Tints, all shades. Send for color card and get it by mail.