

# Ruth St. Dennis' Concert Dancers

## Wheaton Theatre, Weiser, March 17

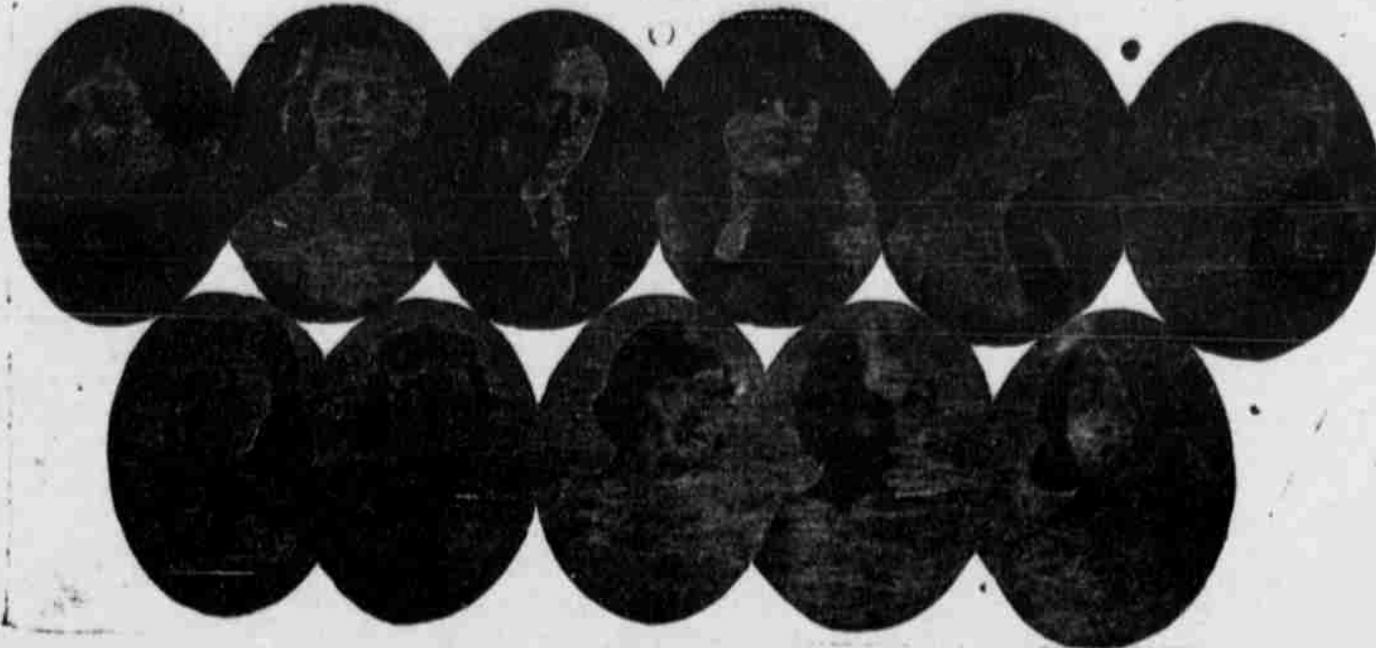

THE MOST BEAUTIFUL DANCING ATTRACTION BEFORE THE PUBLIC TODAY. ALL AMERICAN GIRLS.

ELLIS RHODES, DRAMATIC TENOR PAULINE LAWRENCE AT THE PIANO  
BEAUTIFUL COSTUMES AND STAGE EFFECTS

Seats on sale at Cutting Drug Co., Weiser. Phone in your order—19.

PRICES: \$1.00, \$1.50, \$2.00, Plus War Tax

### NOTICE OF ASSESSMENT FOR LATERAL SEWER DISTRICT NO. 10.

STATE OF OREGON,  
County of Malheur,  
City of Ontario.

Pursuant to the provisions of Ordinance No. 331, passed and approved on the first day of December, A. D. 1919, notice is hereby given that the assessments for Lateral Sewer District No. 10 of said City have been levied and entered in the City Lien Docket. The date of such entry is February 28th, 1920. All of said assessments are due and payable within ten (10) days after service of this notice, and if not paid within such time there will be added a penalty of five (5) per cent and such assessment will draw interest at the rate of ten (10) per centum per annum; provided, however, that at any time within said ten day period the owner of any piece of property assessed in the sum of Twenty-five Dollars (\$25.00), or more, may file in the office of the undersigned, City Recorder an application to pay such assessments in ten (10) equal annual installments with interest on the unpaid assessments or installments, thereof, at the rate of six (6) per centum per annum, payable semi-annually. Forms of such applications may be obtained from the undersigned, City Recorder, and all applications must be made on such forms or others substantially like them. A description of the property assessed with the name of the owner and the sum assessed against piece of property, is as follows:

OWNER—	Lot	Block	Assessment
Belle Jacobs	1	109	\$42.00
Belle Jacobs	2	109	42.00
Belle Jacobs	3	109	42.00
Belle Jacobs	4	109	42.00
Belle Jacobs	5	109	42.00
Belle Jacobs	6	109	42.00
Thomas T. Kahout	7	109	42.00
Thomas T. Kahout	8	109	42.00
Thomas T. Kahout	9	109	42.00
Thomas T. Kahout	10	109	42.00
Margaret Payne	11	109	42.00
Margaret Payne	12	109	42.00
Margaret Payne	N 1/2 of 13	109	21.00
W. E. Nichols	S 1/2 of 13	109	21.00
W. E. Nichols	14	109	42.00
W. E. Nichols	15	109	42.00
A. M. Lackey	16	109	42.00
A. M. Lackey	17	109	42.00
A. M. Lackey	18	109	42.00
A. M. Lackey	19	109	42.00
A. M. Lackey	20	109	42.00
G. L. King	16	117	7.75
G. L. King	17	117	7.75
G. L. King	18	117	7.75
G. L. King	19	117	7.75
G. L. King	20	117	7.75
Homer Utley	11	118	7.75
Homer Utley	12	118	7.75
Homer Utley	13	118	7.75
Homer Utley	14	118	7.75
Homer Utley	15	118	7.75
Teresa Stoner	1	10	42.00
Teresa Stoner	2	10	42.00
Teresa Stoner	3	10	42.00
Teresa Stoner	4	10	42.00
Teresa Stoner	5	10	42.00
Edna Boyd	6	10	42.00
Edna Boyd	7	10	42.00
Edna Boyd	8	10	42.00
Edna Boyd	9	10	42.00
Edna Boyd	10	10	42.00
Edna Boyd	11	10	42.00
Olive Clement	12	10	42.00
Olive Clement	13	10	42.00
Olive Clement	14	10	42.00
Olive Clement	N 1/2 of 15	10	21.00
Edna Boyd	S 1/2 of 15	10	21.00
Edna Boyd	16	10	42.00
Edna Boyd	17	10	42.00
Edna Boyd	18	10	42.00
Edna Boyd	19	10	42.00
Edna Boyd	20	10	42.00
F. R. Miller	1	11	42.00
F. R. Miller	2	11	42.00
F. R. Miller	3	11	42.00
F. R. Miller	4	11	42.00
F. R. Miller	5	11	42.00
Church of the Nazarene	6	11	42.00
Church of the Nazarene	7	11	42.00
Church of the Nazarene	8	11	42.00
Church of the Nazarene	9	11	42.00
Church of the Nazarene	10	11	42.00
Mary R. Test	11	11	42.00
Mary R. Test	12	11	42.00
Mary R. Test	13	11	42.00
Mary R. Test	14	11	42.00
Mary R. Test	15	11	42.00
Mary R. Test	16	11	42.00
Mary R. Test	17	11	42.00
Mary R. Test	18	11	42.00
R. B. Thompson	19	11	42.00
R. B. Thompson	20	11	42.00
Ogden T. & L. Co.	1	1	42.00
W. H. Brooke	2	1	42.00
Sidney Knight	3	1	42.00
Sidney Knight	4	1	42.00
Sidney Knight	5	1	42.00
Sidney Knight	6	1	42.00
Sidney Knight	7	1	42.00
Sidney Knight	8	1	42.00

Sidney Knight	9	1	42.00
Sidney Knight	10	1	42.00
Sommers & Sommers	11	1	42.00
Sommers & Sommers	12	1	42.00
Sommers & Sommers	13	1	42.00
Sommers & Sommers	14	1	42.00
Sommers & Sommers	15	1	42.00
Sommers & Sommers	16	1	42.00
Sommers & Sommers	17	1	42.00
Sommers & Sommers	18	1	42.00
Sommers & Sommers	19	1	42.00
Sommers & Sommers	20	1	42.00
Mary Richardson	Metes and Bounds	1	168.00
L. B. Frye	N. 75 ft. of 1	155	36.00
L. B. Frye	N. 75 ft. of 2	155	25.20
L. B. Frye	N. 75 ft. of 3	155	25.20
L. B. Frye	N. 75 ft. of 4	155	25.20
L. B. Frye	N. 75 ft. of 5	155	25.20
Thomas F. Coward	S. 50 ft. of 1	155	24.00
Thomas F. Coward	S. 50 ft. of 2	155	16.80
Thomas F. Coward	S. 50 ft. of 3	155	16.80
Thomas F. Coward	S. 50 ft. of 4	155	16.80
Thomas F. Coward	S. 50 ft. of 5	155	16.80
John Neeb	6	155	42.00
John Neeb	7	155	42.00
John Neeb	W 18 ft. of 8	155	30.20
W. P. McGary	E. 7 ft. of 8	155	11.80
W. P. McGary	E. 7 ft. of 8	155	11.80
W. P. McGary	19	155	42.00
W. P. McGary	11	155	42.00
W. P. McGary	12	155	42.00
W. P. McGary	13	155	42.00
R. S. Rutherford	N. 75 ft. of 14	155	36.00
R. S. Rutherford	N. 75 ft. of 15	155	25.20
R. S. Rutherford	N. 75 ft. of 16	155	25.20
R. S. Rutherford	N. 75 ft. of 17	155	25.20
R. S. Rutherford	N. 75 ft. of 18	155	25.20
Mrs. A. E. Rutherford	S. 50 ft. of 14	155	24.00
Mrs. A. E. Rutherford	S. 50 ft. of 15	155	16.80
Mrs. A. E. Rutherford	S. 50 ft. of 16	155	16.80
Mrs. A. E. Rutherford	S. 50 ft. of 17	155	16.80
Mrs. A. E. Rutherford	S. 50 ft. of 18	155	16.80
Mrs. Cleveland Darbee	19	155	42.00
Mrs. Cleveland Darbee	20	155	42.00
Mrs. Cleveland Darbee	21	155	42.00
Mrs. Cleveland Darbee	22	155	42.00
Mrs. Cleveland Darbee	23	155	42.00
Mrs. Cleveland Darbee	24	155	42.00
Mrs. Cleveland Darbee	25	155	42.00
Mrs. Cleveland Darbee	26	155	42.00
Mrs. E. Knapp	1	154	60.00
Mrs. E. Knapp	2	154	42.00
Mrs. E. Knapp	3	154	42.00
Mrs. E. Knapp	4	154	42.00
Mrs. E. Knapp	5	154	42.00
Elizabeth Stewart	6	154	42.00
Elizabeth Stewart	7	154	42.00
A. E. Nichols	8	154	42.00
A. E. Nichols	9	154	42.00
A. E. Nichols	10	154	42.00
A. E. Nichols	11	154	42.00
A. E. Nichols	12	154	42.00
A. E. Nichols	13	154	42.00
Henry Griffin	14	154	60.00
Henry Griffin	15	154	42.00
Henry Griffin	16	154	42.00
Henry Griffin	17	154	42.00
Henry Griffin	18	154	42.00
Conova McGonagill	19	154	42.00
Conova McGonagill	20	154	42.00
Mrs. A. E. Nichols	21	154	42.00
Mrs. A. E. Nichols	22	154	42.00
Mrs. A. E. Nichols	23	154	42.00
C. M. Nichols	24	154	42.00
C. M. Nichols	25	154	42.00
C. M. Nichols	26	154	42.00
Wilhelmina Kiesel	1	153	60.00
Wilhelmina Kiesel	2	153	42.00
Wilhelmina Kiesel	3	153	42.00
Wilhelmina Kiesel	4	153	42.00
Wilhelmina Kiesel	5	153	42.00
Wilhelmina Kiesel	6	153	42.00
Wilhelmina Kiesel	7	153	42.00
Wilhelmina Kiesel	8	153	42.00
Wilhelmina Kiesel	9	153	42.00
Wilhelmina Kiesel	10	153	42.00
Wilhelmina Kiesel	11	153	42.00
Wilhelmina Kiesel	12	153	42.00
John D. Daly	13	153	42.00
John D. Daly	14	153	7.75
John D. Daly	15	153	7.75
John D. Daly	16	153	7.75
John D. Daly	17	153	7.75
John D. Daly	18	153	7.75
John D. Daly	19	153	7.75
John D. Daly	20	153	7.75
May Pinney	6	108	7.75
Ben J. Brown	7	108	7.75
Ben J. Brown	8	108	7.75
A. E. Nichols	9	108	7.75
A. E. Nichols	10	108	7.75
A. E. Nichols	11	108	7.75
A. E. Nichols	12	108	7.75
J. H. Seaward	13	108	7.75
J. H. Seaward	14	108	7.75
M. B. Sivaly	15	108	7.75
M. B. Sivaly	16	108	7.75
J. F. Doty	15	108	7.75
J. F. Doty	16	108	7.75

J. F. Doty ..... 17 108 7.75  
 J. F. Doty ..... 18 108 7.75

The assessment against each said piece of property must be paid within said ten (10) day period or the owner must file such application to pay the same in installments; otherwise, such property will be sold to pay the assessment, with penalty, interest and costs.

The ten (10) day period within which to pay said assessments or to file such applications will expire on the 3rd day of April, A. D. 1920.

Witness my hand and the seal of the City of Ontario, Oregon, affixed this 28th day of February, A. D. 1920.

(SEAL) CLAY M. STEARNS,  
 City Recorder.

WARMSPRINGS IRRIGATION DISTRICT  
 NOTICE OF BOND SALE

Sealed proposals will be received by the Board of Directors of the Warmsprings Irrigation District at their office in Vale, Malheur County, Oregon, at the hour of 2 o'clock P. M., on Tuesday, the 6th day of April, 1920, of the bonds of said District in the sum of \$200,000, dated April, 1920, and immediately thereafter publicly opened for the purchase of the bonds of said District in the sum of \$200,000, dated January 1, 1920, numbered, in denominations and maturing as follows, to-wit:

MATURITY	NUMBERS	INT. RATE	PRINCIPAL	TOTAL
1925	1351-1447	8 1/2	\$ 97,000	\$100,000
1926	1448-1550	6.80	103,000	109,180

Said bonds to bear interest at six per cent (6%) per annum, payable semi-annually on the 1st day of July and January, principal and interest payable in U. S. gold coin at the office of the County Treasurer of Malheur County, Oregon, or at the Fiscal Agency of the State of Oregon in New York City, at the option of the holder.

Said bids must be accompanied by a certified check for ten per cent (10%) of the amount bid, same to be forfeited to the District as liquidated damages in the event the successful bidder fails to take up and pay for said bonds within ten days after the award.

Said bids must be unconditional as to legality, and the District will furnish the successful bidder with the approving legal opinion of Messrs. Tol, Minor & Winfree, of Portland, Oregon.

The Board reserves the right to reject any or all bids.

CHAS. L. BATCHELDER, Secretary.

Dated at Vale, Oregon, March 4, 1920.  
 Date of first publication March 4, 1920.  
 Date of last publication April 1, 1920.

## Designed For The West

In the book of plans describing our houses, you will find the home you want—and each one designed to meet the requirements of the West, all well-built, comfortable houses.

and you **Save 30%** All of them, you can build yourself, with unskilled labor, with a big saving over the uncertain costs of the ordinary way.

There are houses of all types, from the smallest two and three room cottages, to big handsome homes of 10 and 12 rooms, and all designed on the "better home for a reasonable cost" system.

Write for Catalog of Economical House Plans

Douglas Fir Manufacturing Co.  
 Mill and Office  
 602 Brooklyn St.  
 Portland, Ore.

## Top Repairing....

We make a specialty of this branch of the industry.

## Ford Owners....

Have your top recovered with plate glass in rear curtain.

Prices Reasonable

## Seguine Auto Co....

Oldest Garage in Malheur County  
 Established 1910

### PEARL OIL

(KEROSENE)

FOR OIL HEATERS  
 COOKSTOVES  
 AND LAMPS

STANDARD OIL COMPANY  
 (CALIFORNIA)

### PEARL OIL

(KEROSENE)

### HEAT-LIGHT

STANDARD OIL COMPANY  
 (CALIFORNIA)