NEAL *of the* NAVY

By WILLIAM HAMILTON OSBORNE

Author of "Red Mouse," "Running Fight," "Catspaw," "Blue Buckle," etc.

Novelized from the Photo Play of the Same Name Produced by the Pathe Exchange, Inc.

(Copyright 1915 by William Hamilton Osborne)

"Up—Up," He Cried, Tugging at Her.

"Lock the woman in a cabin," commanded Neal, "and keep guard upon her day and night."

All night he lay, chained heavily, solitary, in the lazarette, working out his own salvation—not eternal, but material. And he always came to one conclusion—"I'll beat them yet."

All night the pilot puzzled his head over his compass.

As dawn broke, in the crow's nest aloft, the lookout shaded his eyes with his hand—then with the same hand shaded his mouth.

"Land ho!" he cried, "land ho!"

Neal heard him and hurried to the pilot's side. "Can't be Lost Isle," he exclaimed.

"Must be" said the pilot, "we're headed straight for her—straight as the crow flies, sir. But I can't understand it, either—blest if I—"

The sentence was unfinished. With a terrific shock the vessel crashed into an unseen reef—an unknown reef, for they had ventured into uncharted seas.

Neal understood the danger. The shock was too terrific to be ignored. It meant a wreck—it would be a matter of minutes only before she filled.

"Man the boats," he cried, "order all on deck. Make haste."

He rushed in person to Annette's door and threw it open. In person he lifted Annette and her mother into the first boat. Inez also was included. It was lowered safely. Neal turned to his crew. "Get the lazarette prisoner," he commanded, "drag him into this boat here. Be about it now."

Hernandez, in a frenzy of fear, had been beating with his chains upon the barred door of the lazarette. They dragged him forth, his face working with fear and rage, and bundled him into the second boat—the Brute leaping in behind. Half way down the side something happened—the gear broke. The boat dropped—its one end still held to the tackle—and plunged its human burden into the sea beneath.

Hernandez, heavy with his irons, clung to the Brute. The Brute was still a paragon of strength. With both Hernandez' hands upon his brawny shoulders—with the dragging weight of Hernandez' irons upon him, he swam, with even, steady strokes, toward the shore—swam for an hour, tirelessly, like some huge dog.

Suddenly his feet touched sand. . . .

Neal and Annette stood upon a strip of beach, staring all about them.

"This," said Annette, "must be Lost Isle—and the admiral was right—it is deserted. Unless we find a Robinson Crusoe here—possibly—my father."

Neal shook his head. "I'm not sure it's Lost Isle," he commented, "and I'm not sure it's deserted. See that turn in the short line—let's round the corner and have a better look."

Around the corner, some three-quarters of a mile away, a group of naked natives clustered greedily about a fire. Above the fire something—horribly gruesome—turned and turned upon a slowly-revolving spit. Scattered about upon the ground, were human skulls. . . .

One of the natives held up his arms, uttering guttural sounds and pointed off the shore. The whole crowd broke into a run—reached the shore and waited.

Two men staggered from the water toward the beach.

The group of natives set up a yell of triumph . . . here, then, were two more human skulls—two more gruesome forms to be turned upon a spit over a hot fire. Yes. Mariners were quite right. These were indeed, uncharted seas—Hernandez and the Brute were pioneers.

The Brute looked straight ahead. He placed his arm about his master's quivering shoulders and stepped up out of the sea, straight into that diabolical group of twentieth-century anthropophagi. The Brute knew no fear. The black brutes reached forth clutching hands and touched him—seized Hernandez. The Brute stretched forth a hand, seized a savage by the neck, and whirled him round and round about his head, striking the black men right and left. . . .

Then he tossed his captive into the sea, leaving him to struggle out as best he might.

There was a wild cry among the natives—then suddenly, they prostrated themselves before the Brute.

"He has a white face—white beard," they told each other, "down, down on your faces. He is a god—our god."

(TO BE CONTINUED.)

DRINK SIX GLASSES OF WATER DAILY

An Interesting Statement by One of the Big Men in the Drug Business

A. E. KIESLING

of Houston, Texas, says:

"If you have a muddy complexion and dull eyes, you are constipated. Six glasses of water daily and one or two Rexall Orderlies at night will correct this condition and make you 'fit as a fiddle.' Rexall Orderlies, in my opinion, are the best laxative to be had, and can be taken by men, women or children."

THE ONTARIO PHARMACY
THE REXALL STORE

We have the exclusive selling rights for this great laxative. Trial size, 10 cents.

IN THE CIRCUIT COURT OF THE STATE OF OREGON, FOR THE COUNTY OF MALHEUR.

SUMMONS.

Harriet E. Smith,
Plaintiff.
vs.
Allen Gilkey, Angie Gilkey, N. J. Minton, Effie L. Minton, G. W. Fletcher and Jane Doe Fletcher,
Defendants.

To Allen Gilkey, Angie Gilkey, N. J. Minton, Effie L. Minton, G. W. Fletcher and Jane Doe Fletcher, the above named defendants:

IN THE NAME OF THE STATE OF OREGON, You and each of you are hereby required to appear and answer the complaint filed against you in the above [illegible] suit on or before the 21st [illegible] January, 1916, the same being the last day of the time prescribed by order of the court directing service of summons in said suit to be made upon you by publication; and if you fail so to answer, for want thereof, the plaintiff will apply to the said court for the relief demanded in said complaint, to-wit: For judgment against the defendants, and each thereof for the sum of $2,000.00 with ten per cent annual interest thereon from May 17th, 191[illegible] and for $300.00 attorney's fees, and [illegible] for plaintiff's costs and disbursements in said suit; also for a decree of the court foreclosing that certain real mortgage executed by Allen Gilkey and Angie Gilkey to Henry A. Smith and Harriet E. Smith on May 17th, 1909, for the sum of $2,000.00 upon certain lands in Malheur County Oregon, described in said mortgage and in said complaint, which said mortgage is of record in book J, page 199, of the Records of Real Mortgages for Malheur County, Oregon, and for all other relief demanded in said complaint.

You are further notified that this summons is served upon you by publication under and by virtue of an order of the Hon. Dalton Biggs, Judge of this court, which said order was made and entered in said cause on the 9th day of December, 1915, and directed that this summons be published once each week for six consecutive weeks in the Ontario Semi-weekly Argus, commencing with the issue of December 10th, 1915. The first publication of this summons is on December 10th, 1915 and the last publication is on January 20th, 1916.

McCULLOCH & WOOD,
Attorneys for Plaintiff.

IN THE CIRCUIT COURT OF THE STATE OF OREGON, FOR THE COUNTY OF MALHEUR

SUMMONS.

Thomas W. Kimbrough,
Plaintiff
vs.
Benjamin F. Lambert, Edna M. Lambert, and Fred C. Belohlav,
Defendants.

To Benjamin F. Lambert, Edna M. Lambert, and Fred C. Belohlav, Defendants:

IN THE NAME OF THE STATE OF OREGON; You are hereby required to appear and answer the complaint filed against you in the above entitled case on or before the 14th day of January, 1916, or if you fail to so answer, the plaintiff will apply to the court for the relief demanded therein, to-wit, for the foreclosure of that certain mortgage given by defendants, Benjamin F. Lambert and Edna M. Lambert, on July 27th, 1912, to plaintiff, to secure a note for the sum of $1,000.00, bearing interest at the rate of 10 per cent per annum from said date, and reasonable attorneys fees in case of suit, which mortgage was recorded in Book O of mortgages at page 322 of the records of Malheur County, Oregon, on the 2nd day of August, 1912, and which mortgage and debt so secured was assumed by defendant Fred C. Belohlav as part of the purchase price of the premises covered by said mortgage and which he agreed to pay.

Plaintiff also prays for costs of action, attorney's fees in sum of $100.00, and for general relief.

You are further notified that this summons is served upon you by publication by order of the Honorable Dalton Biggs, Judge of the above entitled court, made and entered on the 26th day of November, 1915, directing that this summons be published once each week for six successive weeks beginning on the 3rd day of December, 1915, and ending on the 7th day of January, 1916, in the Ontario Argus, a newspaper published weekly at Ontario, Oregon, or in lieu thereof personal service may be made outside of the State of Oregon of said summons.

Dated this 26th., day of November, 1915.

LOT L. FELTHAM
JNO. R. WHEELER
Attorneys for Plaintiff.

IN THE CIRCUIT COURT OF THE STATE OF OREGON, FOR THE COUNTY OF MALHEUR.

SUMMONS.

Julia M. Fulkerson,
Plaintiff
vs.
Howard B. Fulkerson,
Defendant.

To Howard B. Fulkerson, Defendant:

IN THE NAME OF THE STATE OF OREGON, You are hereby required to appear and answer the complaint filed against you in the above entitled suit on or before the 14th day of January, 1916, the same being the last day of the time prescribed by order of this court directing service of summons in said suit to be made upon you by publication; and if you fail so to answer, for want thereof, the plaintiff will apply to the said court for the relief demanded in said complaint, to-wit; for a decree of said Court dissolving the bonds of matrimony now existing between you and plaintiff, and granting the plaintiff an absolute divorce from you.

You are further notified that this summons is served upon you by publication under and by virtue of an order of the Hon. Dalton Biggs, Judge of this court, which said order was made and entered in said cause on the 30th day of November, 1915, and directed that this summons be published once each week for six successive weeks in the Ontario Argus, commencing with the issue of December 3rd., 1915, of said newspaper. The first publication of this summons is on December 3rd, 1915, and the last is on January 14th, 1916.

McCULLOCH & WOOD,
Attorneys for Plaintiff.

NOTICE.

I hereby announce myself as candidate for nomination to the office of Assessor on the Republican ticket, subject to the choice of the voters at the primaries.

13tf A. A ROBERTS.

HANDS UP

FROM THE SATURDAY EVENING POST TO THE

Dreamland Theatre

SUNDAY, JANUARY 9

From The Saturday Evening Post To the FILMS

A Bandit Story For Respectable Audiences

One hasty act or speech while in anger may result in a lifetime of grief for our friends and relatives

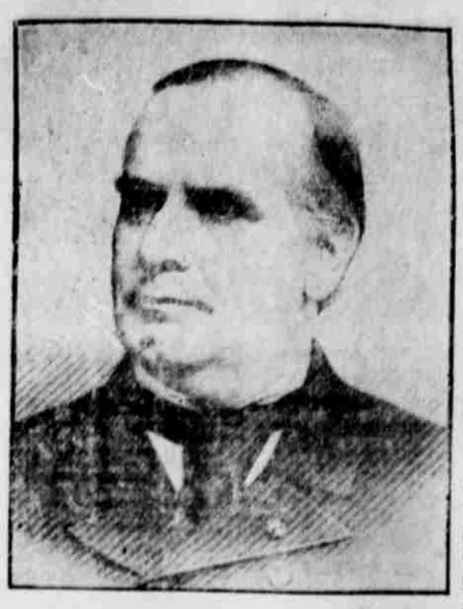

EX-PRESIDENT McKINLEY
The Man Who Had Faith In AL JENNINGS

America's Most Unique Character AL JENNINGS (Himself) and Company in

ARTHUR BAUER

The Famous Human Document Story "BEATING BACK" Complete in Six Stirring Parts

If you are impulsive—If you are over-sensitive—If you have a quick temper—you should see "BEATING BACK"

LUCY PEYTON

The animals mate—and reproduce. It is natural. The building of the home, the rearing of a family, is an incentive to man to do honest work and provide, and the love and devotion of a good and True Woman not only gives you added courage to face this old world from everyangle, but is the Best Safeguard on Earth.—AL JENNINGS.

Wants

WANTED— Good home for school girl. Lady wants company. Phone 151—W

WANTED—To buy shelled corn in and quantity. Oregon Packing Co. WHY BUY MEAT in an unsanitary condition when we could sell you one half or a whole hog put up economically at 7½ cents per lb. Oregon Packing Co.

SALESMEN WANTED to sell our high grade stock. Especially attractive commissions on certain lines planted in your section. Most liberal offer we have ever made. Salem Nursery Co., Salem, Ore. 11-8t.

A BANK'S FIRST DUTY

is to its depositors. The business of this bank is conducted on this basis, which is, in truth, SECURITY AND CONSERVATISM. Safety is considered before profits.

We feel justified in asking for your banking business, assuring you always, courteous treatment and satisfactory service.

FIRST NATIONAL BANK

Business Directory

PHYSICIANS

DRS. PRINZING & WEESE
Ontario, Oregon
Office in New Wilson Block.

OSTEOPATHIC PHYSICIANS
Dr. Harriet Sears
Dr. Pauline Sears
Graduates American School of Osteopathy, Kirksville, Mo.
Wilson Block. Telephone 154 Blk

TAILORS.

E. COPE, The Tailor, Tailoring, Pressing and Cleaning.
Phone 105W Opposite Post Office

TRANSFER

TRANSFER, BAGGAGE AND EXPRESS
Meets all trains.
JOHN LANDINGHAM

UNDERTAKING

J. H. FARLEY—Funeral director and embalmer. Lady assistant. Phone 132-W. Ontario, Oregon.

DENTISTS

DR. W. G. HOWE
DENTIST
Phones: Office 117
Wilson Bldg. Res. 1172

ATTORNEYS.

W. H. Brooke, Attorney at Law.
Wilson Bldg. Ontario Ore.

C. McGONAGILL
ATTORNEY AT LAW
Will Practice in All Courts
Notary Public. Office Over Postoffice

LESLIE J. AKER
LAWYER
Room 9, First National Bank Bldg.
Ontario, Oregon.

McCULLOCH & WOOD
LAWYERS
Rooms 1-2-3 First Nat'l Bank Bldg.
Ontario, Oregon.

R. W. Swagler Attorney at Law.
Rooms 13-14-15 Wilson Bldg
Ontario Oregon.

FLOWERS.

ONTARIO FLORAL CO. Orders taken for cut flowers. Argus Office, Ontario, Oregon.

FOR RENT

FOR RENT—Rooms for light housekeeping, steam heated. HOTEL ONTARIO. 40-tf

FOR SALE OR TRADE

FOR SALE—Row boat in best of condition, with air tanks and Evinrude motor. Inquire H. B. Logan. Moore Hotel.

FOR SALE—One work mare, weight 1300, age 8. J. J. Dillard, Ontario.

FOR SALE—A baby bassinet. Inquire Hill'sPharmacy.

FOR SALE—Christmas trees at the Empire Lumber Co. 7tf

FOR SALE CHEAP—A Four room house, pantry and closet. Shade and good water, 2 lots. 5 blocks from P. O Inquire at this office. 15 2t.

FOR SALE—Fresh milch cow. Inquire of Dr. Pogue. 9tf

LOST-Large Cameo brooch Finder leave at Argus office and receive reward. tf

$100 Reward, $100

The readers of this paper will be pleased to learn that there is at least one dreaded disease that science has been able to cure in all its stages, and that is Catarrh. Hall's Catarrh Cure is the only positive cure now known to the medical fraternity. Catarrh being a constitutional disease, requires a constitutional treatment. Hall's Catarrh Cure is taken internally, acting directly upon the blood and mucous surfaces of the system, thereby destroying the foundation of the disease, giving the patient strength by building up the constitution and assisting nature in doing its work. The proprietors have so much faith in its curative powers that they offer One Hundred Dollars for any case that it fails to cure. Send for list of testimonials. Address: F. J. CHENEY & CO., Toledo, O. Take Hall's Family Pills for constipation.

Oregon Short Line Time Table

Ontario, Oregon, November 8 n 1 .4

TIME TABLE NO. 76

Westward

No.		Le e
17	Oregon Wash. Ltd	4· 2 p m.
75	Huntington pony	5 35 . m
19	Oregon Wash Exp.	:33 p. n
5	Fast Mail	6:1 p. ..

Eastward

18	Oregon Wash Ltd	9 51 . m.
76	Boise Pony	8:5 a. m.
4	Eastern Express	12:0 p. m.
6	Oregon Wash Exp	6:3 p. m.

OREGON EASTERN BRANCH

Westward

No.		Leave
139	Mixed daily except Sunday for Riverside	12:20p.m.

VALE & BROGAN BRANCH

Westward

No.		Leave
41	Mixed Vale & Brogan Daily except Sunday	10:00 a. m.
9	Pass. Vale daily	7:00 p. m.

Eastward

140	Mixed from Riverside daily except Sunday	12:01p. m.
98	Pass. from Vale, daily	8:40 a. m.
42	Mixed from Brogan & Vale daily except Sunday	3:30 p. m.

The Homedale train leaves Nyssa at 1:30 p. m. on Tuesday, Thursday and Saturday, returning same day, arriving at Ontario at 5:30 p. m.

VAN PETTEN LUMBER CO.

JUST RECEIVED
CAR 16 IN. DRY
KINDLING WOOD

CAR OF ROCK SPRINGS
COAL

CAR OF KEMERER NO. 5.
COAL

SPRING CANYON
COAL