

AT HORNERS BAKERY you can get a Steak or Chops at any hour in the day. We have opened a Short Order Cafe in connection with our Bakery.

Now that flour is high we are selling more Kream Krust Bread every day. Once tried always used. Ask your grocer for a loaf of Kream Krust when ordering your groceries.

HORNER'S BAKERY
ONTARIO, OREGON

MAINE MEMORIAL

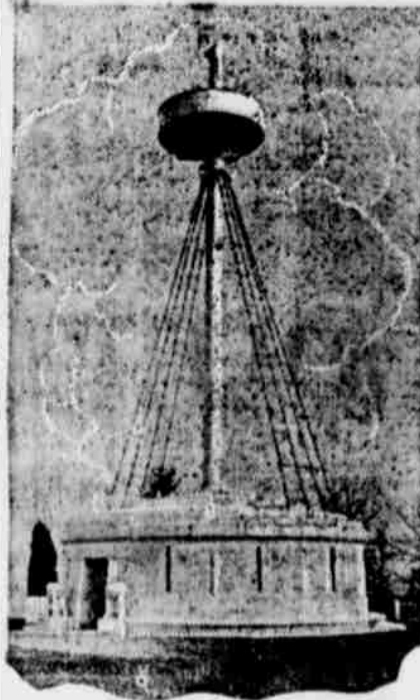

Photo by American Press Association.

The Maine Memorial, dedicated in Arlington Cemetery February 15 to the memory of the sailors who perished on the battleship.

TIMES DYNAMITER TAKEN

M. A. Schmidt Arrested in New York After a Search of Four Years.

New York.—M. A. Schmidt, object of a world-wide search for more than four years, in connection with the dynamiting of the Los Angeles Times, was arrested here. Detective William J. Burns, who, with Detective Captain William S. Devy, of the New York police department, made the arrest, asserted that Schmidt admitted his identity a few minutes after he was taken into custody.

Schmidt was taken on a fugitive warrant. According to Burns, he is charged with being one of the three men who bought 1600 pounds of dynamite with which the newspaper plant was ruined and 21 persons carried to their deaths.

Fanny Crosby is Dead.

Bridgeport, Conn.—Fanny Crosby, writer of 8000 sacred songs, died in her home here. She was past 94 years old and had been blind since infancy.

Henry's Manager is Now His Wife.
Los Angeles.—Francis J. Henry, progressive candidate for the United

Deeds and Patents.

Filed in the county clerk's office from Feb. 5, to Feb. 13, 1915:

U. S. A. to Samuel E. Blaylock—N $\frac{1}{2}$ of SW $\frac{1}{4}$, SE $\frac{1}{4}$ SW $\frac{1}{4}$, 26-21-27, Oct. 8, 1914.

U. S. A. to Samuel E. Blaylock—SW $\frac{1}{4}$ NW $\frac{1}{4}$, 25; S $\frac{1}{2}$ NE $\frac{1}{4}$, NW $\frac{1}{4}$ SE $\frac{1}{4}$, 26-21-27, Aug. 24, 1914.

David N. Turner to Samuel E. Blaylock—E $\frac{1}{2}$ NE $\frac{1}{4}$, SW $\frac{1}{4}$ NE $\frac{1}{4}$, 34; NW $\frac{1}{4}$ NW $\frac{1}{4}$, 35-21-27, June 10, 1913; \$1,000.

Blanch C. McGinnis et vir. to Maynard Redmond—NW $\frac{1}{4}$ SE $\frac{1}{4}$, 32-20-46, Dec. 16, 1914; \$1,500.

State of Oregon to Maud Shamberger—SW $\frac{1}{4}$ NW $\frac{1}{4}$, NW $\frac{1}{4}$ SW $\frac{1}{4}$, 23-17-46, Dec. 4, 1914; \$700.

J. P. Jensen to W. H. Snyder—S $\frac{1}{2}$ S $\frac{1}{2}$ NE $\frac{1}{4}$ SE $\frac{1}{4}$, 24-18-46, Jan. 30, 1915; \$1,550.

J. F. Carney et ux. to J. P. Jensen— $\frac{1}{2}$ interest in S $\frac{1}{2}$ NE $\frac{1}{4}$ SE $\frac{1}{4}$, 24-18-46, Jan. 30, 1915; \$1.

J. P. Jensen to J. F. Carney— $\frac{1}{2}$ interest in N $\frac{1}{2}$ NE $\frac{1}{4}$ SE $\frac{1}{4}$, 24-18-46, Jan. 30, 1915; \$1.

Northern Pacific Railway Co. to John C. McDonnell—NW $\frac{1}{4}$ SE $\frac{1}{4}$, 35-23; lot 2 Sec. 1-24, all in range 41, Jan. 15, 1915; \$600.

Grover C. Fretwell et ux. to J. E. McDonnell—Lots 1-2-3-4, E $\frac{1}{2}$ SW $\frac{1}{4}$, 30-31-42, Aug. 15, 1914; \$1.

James M. Good to Jessie May Larcen—E $\frac{1}{2}$ NE $\frac{1}{4}$ NE $\frac{1}{4}$, 35-36-6, Feb. 1, 1915; \$1.

U. S. A. to Jacob F. Vincent—NE $\frac{1}{4}$ SW $\frac{1}{4}$, NW $\frac{1}{4}$ SE $\frac{1}{4}$, 29-27-45, Sept. 25, 1912.

U. S. A. to Chas. M. Merrill—E $\frac{1}{2}$

SE $\frac{1}{4}$, 29; SW $\frac{1}{4}$ SW $\frac{1}{4}$; NW $\frac{1}{4}$ NW $\frac{1}{4}$, 33-27-45, May 25th, 1911.

Jacob F. Vincent to Harry F. Looney—NE $\frac{1}{4}$ SW $\frac{1}{4}$, NW $\frac{1}{4}$ SE $\frac{1}{4}$, 27-27-45, Jan. 29, 1915; \$1,500.

U. S. A. to D. H. Denton—NE $\frac{1}{4}$, 22-15-40, Nov. 12, 1914.

Oregon Fruit Land Development Co. to Trustees of Willow River Purchase—SE $\frac{1}{4}$ SE $\frac{1}{4}$ of NW $\frac{1}{4}$, 25-15-42, Nov. 27, 1914; \$1.

Oregon Fruit Land Development Co. to Trustees of Willow River Purchase—SE $\frac{1}{4}$, 4-16-43; SE $\frac{1}{4}$ NW $\frac{1}{4}$, 23-15-42; SE $\frac{1}{4}$ NW $\frac{1}{4}$, S $\frac{1}{2}$ NE $\frac{1}{4}$ NW $\frac{1}{4}$, NW $\frac{1}{4}$ NE $\frac{1}{4}$ NW $\frac{1}{4}$, 36-15-42, Jan. 21, 1915; \$1.

O. E. Stevenson et ux. to May M. Pinney—Lots 16 to 20, block 134, Ontario, Jan. 27, 1915; \$10.

O. E. Stevenson et ux. to May M. Pinney—Lots 4-5-6, block 108, Ontario, Jan. 27, 1915; \$10.

Oregon Valley Land Co. to J. W. Smith—NE $\frac{1}{4}$ SE $\frac{1}{4}$, 29-32-41, Aug. 8, 1910; \$200.

William A. Carter to Henry D. Birdsall—N $\frac{1}{2}$, SW $\frac{1}{4}$, E $\frac{1}{2}$ E $\frac{1}{2}$ SE $\frac{1}{4}$, all in SW $\frac{1}{4}$, 4-21-46, Jan. 22, 1915; \$500.

Lottie L. Ward to Gertrude E. Soward— $\frac{1}{2}$ interest in lots 1 and 4, block G; lots 2-3, block E Barton-Short plat of SE $\frac{1}{4}$ NE $\frac{1}{4}$, 4-18-47, Feb. 12, 1915; \$1.

James T. Roberts et ux. to William M. Westfall—Lot 1, block 9, Westfall, Feb. 17, 1915; \$250.

Complaints Filed During Week.
J. R. Blackaby and W. E. Lees vs. Edith V. Lucas—Recovery of rent; \$300.

SPRING!
Showing of New Fabrics

We have on display a large assortment of New Voiles, Organdies and Crepes, special priced from 10c. to 48c. per yard.

Large range of patterns in Percales. We sell the best Percale made for 12 1-2c. per yard.

Our gingham stock is now complete for your inspection. Foile du Nord Ginghams 12 1-2c. per yard. Cameo Ginghams 10c. per yard.

See our new stock of Laces and Embroidery before making your spring purchase.

We carry the SPHINX BRAND of Ladies Muslin Underwear, which is noted for its fine shirr fabrics and dainty designs.

Gowns 69c. to \$3.89 Drawers 39c. to 98c.
Combination \$1.18 to \$1.89 Corset Covers 23c. to 89c.

Golden Rule Store
ONTARIO, OREGON

States senate in California, at the last election, and Mrs. Edna Van Winkle, his campaign manager, were married here.

Guadalajara Falls Before Villa's Men.
El Paso, Texas.—Guadalajara, the second largest city in Mexico, was captured by the troops of General Villa, according to advices reaching the Villa headquarters here.

THE MARKETS

Portland.
Wheat—Club, \$1.49; bluestem \$1.50; red Russian, \$1.42; forty-fold, \$1.50; red rife, \$1.46.
Hay—Eastern Oregon timothy, \$16; grain hay, \$12; alfalfa, \$13; valley timothy, \$12.50.
Butter—Creamery, 32c.
Eggs—Candled, 25c; ranch, 24c.
Hops—1914 crop, 12 $\frac{1}{2}$ c; 1913 crop, nominal.
Wool—Valley, 23c; eastern Oregon, 20c.

Seattle.
Wheat—Bluestem, \$1.50; club \$1.48; red Russian, \$1.43; turkey red, \$1.44; forty-fold, \$1.49; rife, \$1.45.
Barley—\$37 per ton.
Hay—Timothy, \$16 per ton; alfalfa, \$14 per ton.
Butter—Creamery, 32c.
Eggs—26c.

BRIEF NEWS OF OREGON

Considerable building activity is expected in Lebanon this summer.

Linn county expended \$161,943.95 in improvement of its highways during 1914.

The Hood River commercial club is interesting itself in the improvement of a city park.

A short course for Klamath county farmers and their wives is to be held the week of February 22 to 27.

Bids for the construction of the \$122,000 Pendleton postoffice will be opened at Washington, D. C., March 25.

Fully 1000 men, representing the retail interests of the whole state of Oregon, met in Portland Monday to attend the annual convention of the Retail Merchants' association.

Seven tons of acclimated seed corn will be distributed to Oregon farmers along the lines of the O. W. R. & N. company, commencing March 1, by C. L. ("Farmer") Smith, of that company.

THIS COUPON IS GOOD FOR 10c. to 50c. IF PRESENTED AT GROCERS FEBRUARY 15th to 20th, 1915 FOLGER'S GOLDEN GATE COFFEE

45c Coffee

45c Quality

Regular retail price	Special sale price with coupon
1 lb TINS .45	.35
5 lb TINS 1.00	.75
5 lb TINS 2.00	1.50

Grocers will collect the difference from us
ENTER YOUR ORDER BELOW
Number of Tins _____ Size of Tins _____

WE REDEEM THEM
Hand to our solicitor or deliveryman

The Malheur Mercantile Company

"THE DEEP PURPLE"

(Continued from Page 1.)

The house has appropriated \$366,000 for the Umatilla reclamation project, and \$377,000 for the Klamath project. Twenty-five thousand dollars has been appropriated for fire protection of lands involved in the Oregon & California land grant suit.

George Isackson, of Portland, has received the contract for the erection of the postoffice building at The Dalles, at a price of \$79,658. The construction will be of sandstone. The building will be two stories above a basement 70 by 78 feet.

The success of the Powder River Gold Dredging company in its operation of dredges in the Sumpter district, has led to the adoption of this means of saving the values at several old placer properties, including that at Gold Center in the Sumpter district.

Taking the remarks of an I. W. W. speaker as an insult to Americans, M. J. Parcells, a soldier from Vancouver barracks, knocked the speaker from his stand at Fifth and Alder streets in Portland and started a small riot which was only quelled by the timely arrival of the police.

attracted by the freshness and beauty of Doris and decides to lure her to New York and then make use of her in the crooks' nefarious schemes. He protests violent love for her and proposes marriage and Doris consents.

There is a pretty ending to the story when Will Lake, a mining man who has rescued Doris and who, to celebrate his good fortune, has made the church a present of a beautiful organ, pays a visit to Doris and her father, and a love romance, the seeds of which were set when she innocently acted as a decoy, is happily consummated.

The director, James Young, has made a splendid picture story out of rather complicated material and with a cast of exceptional ability has been able to obtain a series of thrilling and well acted scenes. The part of Doris, although the direct antithesis of "Lola," presents Clara Kimball Young in a character of much charm, sweetness and simplicity which is bound to win her much praise.

Are Your Hands Chapped?

Does The Wind Make Your Skin Feel Rough And Dry?

Arch Toilet Cream

Will Give You Relief Your Money Back if it Fails

SOLD BY
Evehart Drug Company