

THE TURNER TRIBUNE

H. P. Jones
South Marion Co. Candidate
For County Commissioner

Baby chicks will thrive and grow when started on Association feeds. A full line with or without milk. Priced right and none better.

HOODRO DIP
90c per Gallon
Western Grown
Seed Corn

Full Line Of
Association Feeds

Kow Kare, Salt bricks,
Hess' Stock Tonic and
Panacea, Dairy and poultry
dinnerals.

Oregon Grain Co.
Turner, Oregon.

4% Paid on
six months
Time Deposits

Fire and
Automobile Insurance Written

Turner State Bank

TRY THE DRUGSTORE FIRST!
FILMS BOOKS STATIONERY
GLASS SUNDRIES FAMILY MEDICINES
KOHNER VETERINARY REMEDIES
GOODRICH RUBBER GOODS
Cards and Gifts for Mother's Day
E. S. PRATHER
Reliable Druggist
OREGON

I have on hand one Puller and Johnson engine, 2 1-2 H. P. Regular price \$90.00. Will sell for \$70.00. Now is the time to feed stock salt and at Joe-per-point is the cheapest as well as the most profitable tonic to feed to a dairy herd to keep them in prime condition. Call and try it.
Heating stoves are still 5 per cent off at.

H. L. EARL HARDWARE
Oregon.
Turner.

Baseball Goods
New Spring Stock Arrived
We Invite Your Inspection

ANDERSON'S
THE SPORTING GOODS STORE
Salem, Ore.
167 No. Commercial St.

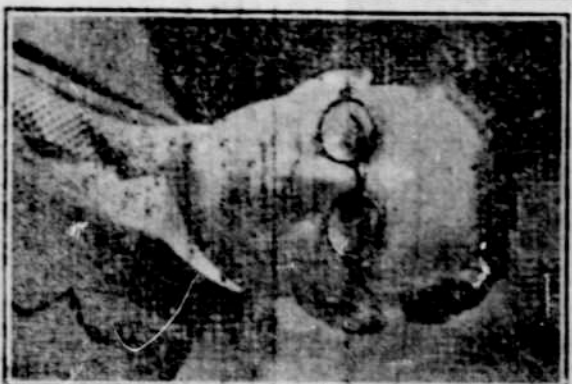

W. J. WEDDLE

Republican Candidate for Nomination, for Representative, First Representative District comprising Marion County.

My Pledge to My State
If nominated and elected I will make it my business to carefully consider the needs of your state, and give my best efforts to represent all of the people of our state.

In the present rapid development of our state we realize there will be many important problems that will come before our next legislature that will need our careful and honest consideration, including our automobile laws, drainage of low lands, land settlement, irrigation, development of electric power, schools, our usual tax problems, protection of our fish and game, commercial fishing and hundreds of others of great importance to our state which means our people in every community.

The needs of the people of our great state cannot be realized in a few short paragraphs or accomplished by any one legislator for your community or state.

However, you have the privilege of making your own choice of the legislator that represents your district, and have a right to expect a reasonable consideration.

Honest Service to All
ROMEO GOULEY
Candidate for the
Republican Nomination for
Representative
Marion County

Born and raised on a farm in Marion County, a taxpayer, a man of family and a successful and practical farmer.
Served in the Legislature in various capacities for the past 13 sessions, and am familiar with the full procedure of the House and Senate.
A Farmer who knows the burdens of increased taxation

Locals

Mr. and Mrs. Edward J. Bell and Eddie Piser, of Stayton, attended the play "Ten For Tom" given by the Turner high school in the school auditorium, Friday evening May 4th.

A. N. (Albie) Moore, of Salem, was a caller in Turner in the interest of his nomination as a representative from Marion. Although we did not pick his name for our ticket, we can recommend him to the voters.

HARNESSES for the horse and harness for the dog at E. E. Shafer's, the Pioneer Leather Store, 170 So. Commercial St., Salem, Oregon.

Romero Gouley, of Brooks, was in Turner Monday in the interest of his campaign for the nomination for representative from Marion County.

DOC COLLARS, Suit Cases, Brief Cases, Gannets, Gloves, Disting Gloves and Hannels, F. E. Shafer, 170 So. Commercial St., Salem, Ore.
After a visit with her daughter, Mrs. Hancock, of Mill City, of more than ten days, Mrs. Girardin, returned to Turner, only to be off again to visit another daughter, Mrs. Greenlee, for a few days, who lives on a farm near Turner. Mrs. Girardin has apartments in the G. W. Farfis home.

NOTHING TAKES THE PLACE OF LEATHER for harness, purses, bill folds, puttees, golf bags. The Pioneer Leather Store, 170 So. Commercial St., Salem, Ore. F. E. Shafer Proprietor.
For Rent. Residence and four room apartment. E. T. Perce, Turner State Bank.

Get The Habit!
Trade At
HERBEL'S
ECONOMY
TURNER'S CASH STORE
Friday-Saturday
Specials

- Curve Cut Macaroni 5 lbs 35c
 - Dried Apricots 1 lb 28c
 - Dried Peaches 1 lb 20c
 - 3 pkgs Kellogg's Corn Flakes 25c (with 1 pkg Pep free)
 - Cigarettes 2 pkgs 25c
 - Star, Horshoe, and Climax 2 cuts 25c
 - Torch Light, Sweet Maple and Beech Nut 3 for 25c
- Sub-station for Center Street Valetaria
The Pressing Service That Shapes Your Clothes

Hale Mickey, a former resident and a son of a former Methodist pastor of Turner, is back from Portland, where he has been working for some time, but because so homesick he returned to his home in Salem where he expects to get work.

C. W. Hewitt and family were Salem visitors Monday night.

Mrs. Amy Bear plans to leave for her home in Indiana the latter part of this month. Mrs. Bear has visited several months with her son C. A. Bear and family of Turner and is now visiting her son, F. M. Bear of Crawfordville.

Mr. and Mrs. J. J. Ransom, and daughter Katherine, of Shabazz, were calling on Turner friends. Mr. Ransom is a son of Dr. J. W. Ransom and lived in Turner for a time. Mr. Ransom's son John is now grown to maturity and is employed on a dam under construction near Portland.

ANNOUNCEMENT
I wish to announce myself as a candidate for the nomination of republican ticket at the forthcoming primaries, May 18, 1928.
A. N. MOORES No. 54
For qualifications, see Voter's Pamphlet.

Fred Smith came up from Resburg, Monday for a visit with F. C. Gunning and wife.
J. W. Burgess went to Oregon City Sunday night to visit his brother who is ill at that place.

For Sale-Fox Terrier pups, Willard Bear, Route 3, Turner.
C. F. Bonos, Maxwell McKay and Harold Briggs were taking the sights in Salem, Saturday night.

Any trip East can be a Circle Trip
—if you go via Southern Pacific, through California and circle back over Northern lines.
This summer get more for your travel funds. No matter what your eastern destination go one way, return another. You can see the whole Pacific Coast and much of the United States at only slightly higher rate.
Enjoy coast-to-coast service over the spectacular SOUTHERN PACIFIC. Enjoy coast-to-coast service over the spectacular SOUTHERN PACIFIC. Enjoy coast-to-coast service over the spectacular SOUTHERN PACIFIC. Enjoy coast-to-coast service over the spectacular SOUTHERN PACIFIC.



The Sunset Circle

Round the rim of the United States! First on the "Sunset Limited," famed round the world via El Paso and the old Santa Fe route, romantic New Orleans. Then by rail or at no more cost (excursion and berth included in your rail fare) enjoy 100 golden hours at sea to New York by Southern Pacific Steamship.



The Golden State Circle

From Los Angeles to Chicago, "Golden State Limited" in 67 1/2 hours, spends before you the historic Southwest; glimpse of Old Mexico at Juarez, 3 minutes from El Paso. Thence to Kansas City, Chicago & midwest points.



The Overland Circle

From San Francisco follow the Overland Trail of '49, via Lake Tahoe, the scenic Sierra, to your Colorado or Utah destination. Or direct to Chicago on the "San Francisco Overland Limited," in 67 1/2 hours.

Southern Pacific
H. S. BOND, AGENT

Clough-Houston Co.
Formerly Webb's Funeral Parlor

Funeral Directors
AND LICENSED EMBALMERS

Reliable Service. Lady Assistant
205 So. Church St.—Day or Night Phone 120
- Salem -

Turner Lumber & Mfg. Co.

We Carry in Stock
Rough and dressed lumber
SHINGLES (highest quality)
5 grades to select from
Old Growth Slabwood, 4 ft long
We desire to serve the public
Promptness and efficiency
Let us figure your bill. Phone 875