

THE TURNER TRIBUNE

F. J. Rowley, Editor

Issued Every Thursday at Turner, Marion County, Oregon

SUBSCRIPTION \$1.25 PER YEAR. Entered at the Postoffice at Turner, Oregon, as second-class matter, under the Act of March 3, 1879.



"I pledge allegiance to the Flag of the United States and the country for which it stands. One Nation, indivisible, with liberty and justice for all."

The latest report from the Nicaraguan war zone is that Sandino has captured a gold mine. Pretty good for a man who was supposed to have been licked six months ago.

A Helena, Montana, newspaper suggested the other day, and a pretty good suggestion too, that Chicago should ask for a battalion of Nicaraguan troops to supervise their elections.

SUMMONS

In the Circuit Court of the State of Oregon for Marion County. William P. Dugg, Wilson L. Dady, Lura M. Cruse, Lucy R. Sturm, Kathryn Dady, Marion Leslie Barby, Eva M. Neesham and Bertha M. Logan vs. Plaintiff.

Notice is hereby given that by virtue of an execution issued out of the Circuit Court of the State of Oregon and to me directed on the 29th day of March, 1928, upon a judgment and decree duly rendered, entered of record and docketed in and by said Court, on the 29th day of March, 1928, in a certain suit then in said Court pending, wherein Oscar C. Baker was plaintiff and Roy A. Locke, unmarried, S. R. Tandy and Jane Tandy, husband and wife, George F. Gettins and Ruby C. Griffith, husband and wife, and Agnes Griffith, and A. A. Schram as Superintendent of State Banks for the State of Oregon in charge of Oregon State Bank, Insolvent, were defendants, in favor of plaintiff and against said defendants Roy A. Locke, S. R. Tandy and Jane Tandy, husband and wife, and George F. Griffith and Ruby C. Griffith, husband and wife, by which execution I am commanded to sell the property in said execution and hereinafter described to pay the sum due the plaintiff of \$6381.25 principal and \$817.90 interest, with interest on the said sum of \$6381.25 at the rate of six per cent per annum from the 29th day of March, 1928, until paid, and the further sum of \$39.00 attorney's fees, and costs and expenses of said execution, I will on Saturday the 6th day of May, 1928, at the hour of 10 o'clock A.M. of said day at the West door of the County Court House in Salem, Marion County, Oregon, sell at public auction to the highest bidder for cash in hand, interest and estate which said defendants and all persons claiming under them subsequent to the execution of plaintiff's mortgage to-wit: The 11th day of March, 1922, in, of and to said premises hereinafter mentioned and described in said execution as follows, to-wit:

Beginning at a point 5.11 1/2 chains South and 34.94 chains South 89 degrees 45 minutes East of the Northwest corner of John Sippo's D. L. C. No. 46 set basalt stone 12x24x12 inches in diameter, marked P.S. with an X on top of stone at the exact point for the Northwest corner of the land of Mrs. Amanda and D. Bowen, whence a white oak 4 inches in diameter bears South 89 degrees East 12 1/2 links distant, marked P.S. B. T. a red fir 18 inches in diameter bears South 46 degrees E. 2 1/2 links distant, marked P.S.B.T. thence South 89 degrees 45 minutes East 45 minutes East along the North boundary line 7.59 chains; set basalt stone 12x24x12 inches in diameter, marked P.S. with an X on top of stone at the exact point for the Northeast corner of Mrs. Emily D. Cline's land and coincident with the Northwest corner of Hiram A. Hartley's land; whence a fir 12 inches in diameter bears South 70 degrees East 17 links distant, marked P.S.B.T. a fir 24 inches in diameter bears South 41 degrees 20 minutes West 25 links distant, marked P.S.B.T., thence South on line between the land of Mrs. Emily D. Cline on the West and Hiram A. Hartley on the East 52.75 chains to North line of east set basalt stone 12x24x12 inches in diameter, marked P.S. with an X on top of stone at the exact point for the Southwest corner of Mrs. Emily D. Cline's land, coincident with the Southwest corner of Hiram A. Hartley's land; thence North 89 degrees 45 minutes West on north line of wood and South boundary of Mrs. Emily D. Cline's land 7.59 chains, set basalt stone 12x24x12 inches in diameter, marked P.S. with an X on top of stone at the exact point for the Southwest corner of Hiram A. Hartley's land; thence North 89 degrees 45 minutes East from the Northwest corner of the D.L.C. of John Sippo and wife in Townships 7 and 8 South Range 2 West of the Willamette Meridian in Marion County, Oregon, thence South at a point 5.11 1/2 chains South and 34.94 chains South 89 degrees 45 minutes East from the Northwest corner of the D.L.C. of John Sippo and wife in Townships 7 and 8 South Range 2 West of the Willamette Meridian in Marion County, Oregon, said beginning point being a basalt stone 12x24x12 inches

marked P.S. with an X on top of stone which a red fir 18 inches in diameter bears South 46 degrees West 2 1/2 links and an oak 4 inches in diameter bears South 41 degrees East 12 1/2 links this corner being the Northeast corner of a 40.04 acre tract set off to Amanda Bowen and G. D. Hartley in the division of the E. W. Hartley Estate, thence South along the North line of the said tract and along the West line of the tract set off to Emily D. Cline 52.75 chains to a basalt stone on the North line of a 20 foot road; thence North 89 degrees 45 minutes West 81 links; thence North 89 degrees 45 minutes East to a stake from which a red fir 20 inches in diameter bears South 54 degrees East 18 1/2 links; thence South 73 degrees 50 minutes East 31 links to the place of beginning, containing 4.27 acres.

Also: Beginning at a point 32.52 1/2 chains North 0 degrees 40 minutes West and 32.93 chains North 88 degrees 53 minutes East from the Circuit Court of the State of Oregon Land Claim of John Sippo, in Township 8 South, Range 2 West of the Willamette Meridian, Marion County, Oregon; thence North 1 degree 04 minutes West 18.74 chains to the W. F. Olson Estate; thence North 88 degrees 53 minutes East 30 links to the place of beginning, containing 0.49 of an acre of land.

Also: An undivided one-fourth interest in and to: Beginning at a point 32.75 chains North and 8.92 chains North 83 degrees East of the Southwest corner of the D.L.C. of John Sippo and wife in Township 8 South Range 2 West of the Willamette Meridian in Marion County, Oregon; thence North 2 degrees 15 minutes East 15 minutes East 2.28 chains; thence South 84 degrees West 78 links; thence South 22 degrees West 4.03 chains; thence North 84 degrees East 2.69 chains to place of beginning and containing one-half acre of land, more or less. Said sale being made subject to redemption in the manner provided by law. Dated this 30th day of March, 1928. O. D. BOWER, Sheriff of Marion County, Oregon.

SHERIFF'S NOTICE OF SALE OF REAL PROPERTY ON FORECLOSURE

Notice is hereby given that by virtue of an execution issued out of the Circuit Court of the State of Oregon and to me directed on the 29th day of March, 1928, upon a judgment and decree duly rendered, entered of record and docketed in and by said Court, on the 29th day of March, 1928, in a certain suit then in said Court pending, wherein Oscar C. Baker was plaintiff and Roy A. Locke, unmarried, S. R. Tandy and Jane Tandy, husband and wife, George F. Gettins and Ruby C. Griffith, husband and wife, and Agnes Griffith, and A. A. Schram as Superintendent of State Banks for the State of Oregon in charge of Oregon State Bank, Insolvent, were defendants, in favor of plaintiff and against said defendants Roy A. Locke, S. R. Tandy and Jane Tandy, husband and wife, and George F. Griffith and Ruby C. Griffith, husband and wife, by which execution I am commanded to sell the property in said execution and hereinafter described to pay the sum due the plaintiff of \$6381.25 principal and \$817.90 interest, with interest on the said sum of \$6381.25 at the rate of six per cent per annum from the 29th day of March, 1928, until paid, and the further sum of \$39.00 attorney's fees, and costs and expenses of said execution, I will on Saturday the 6th day of May, 1928, at the hour of 10 o'clock A.M. of said day at the West door of the County Court House in Salem, Marion County, Oregon, sell at public auction to the highest bidder for cash in hand, interest and estate which said defendants and all persons claiming under them subsequent to the execution of plaintiff's mortgage to-wit: The 11th day of March, 1922, in, of and to said premises hereinafter mentioned and described in said execution as follows, to-wit:

Beginning at a point 5.11 1/2 chains South and 34.94 chains South 89 degrees 45 minutes East of the Northwest corner of John Sippo's D. L. C. No. 46 set basalt stone 12x24x12 inches in diameter, marked P.S. with an X on top of stone at the exact point for the Northwest corner of the land of Mrs. Amanda and D. Bowen, whence a white oak 4 inches in diameter bears South 89 degrees East 12 1/2 links distant, marked P.S. B. T. a red fir 18 inches in diameter bears South 46 degrees E. 2 1/2 links distant, marked P.S.B.T. thence South 89 degrees 45 minutes East 45 minutes East along the North boundary line 7.59 chains; set basalt stone 12x24x12 inches in diameter, marked P.S. with an X on top of stone at the exact point for the Northeast corner of Mrs. Emily D. Cline's land and coincident with the Northwest corner of Hiram A. Hartley's land; whence a fir 12 inches in diameter bears South 70 degrees East 17 links distant, marked P.S.B.T. a fir 24 inches in diameter bears South 41 degrees 20 minutes West 25 links distant, marked P.S.B.T., thence South on line between the land of Mrs. Emily D. Cline on the West and Hiram A. Hartley on the East 52.75 chains to North line of east set basalt stone 12x24x12 inches in diameter, marked P.S. with an X on top of stone at the exact point for the Southwest corner of Mrs. Emily D. Cline's land, coincident with the Southwest corner of Hiram A. Hartley's land; thence North 89 degrees 45 minutes West on north line of wood and South boundary of Mrs. Emily D. Cline's land 7.59 chains, set basalt stone 12x24x12 inches in diameter, marked P.S. with an X on top of stone at the exact point for the Southwest corner of Hiram A. Hartley's land; thence North 89 degrees 45 minutes East from the Northwest corner of the D.L.C. of John Sippo and wife in Townships 7 and 8 South Range 2 West of the Willamette Meridian in Marion County, Oregon, said beginning point being a basalt stone 12x24x12 inches

marked P.S. with an X on top of stone which a red fir 18 inches in diameter bears South 46 degrees West 2 1/2 links and an oak 4 inches in diameter bears South 41 degrees East 12 1/2 links this corner being the Northeast corner of a 40.04 acre tract set off to Amanda Bowen and G. D. Hartley in the division of the E. W. Hartley Estate, thence South along the North line of the said tract and along the West line of the tract set off to Emily D. Cline 52.75 chains to a basalt stone on the North line of a 20 foot road; thence North 89 degrees 45 minutes West 81 links; thence North 89 degrees 45 minutes East to a stake from which a red fir 20 inches in diameter bears South 54 degrees East 18 1/2 links; thence South 73 degrees 50 minutes East 31 links to the place of beginning, containing 4.27 acres.

Also: Beginning at a point 32.52 1/2 chains North 0 degrees 40 minutes West and 32.93 chains North 88 degrees 53 minutes East from the Circuit Court of the State of Oregon Land Claim of John Sippo, in Township 8 South, Range 2 West of the Willamette Meridian, Marion County, Oregon; thence North 1 degree 04 minutes West 18.74 chains to the W. F. Olson Estate; thence North 88 degrees 53 minutes East 30 links to the place of beginning, containing 0.49 of an acre of land.

Also: An undivided one-fourth interest in and to: Beginning at a point 32.75 chains North and 8.92 chains North 83 degrees East of the Southwest corner of the D.L.C. of John Sippo and wife in Township 8 South Range 2 West of the Willamette Meridian in Marion County, Oregon; thence North 2 degrees 15 minutes East 15 minutes East 2.28 chains; thence South 84 degrees West 78 links; thence South 22 degrees West 4.03 chains; thence North 84 degrees East 2.69 chains to place of beginning and containing one-half acre of land, more or less. Said sale being made subject to redemption in the manner provided by law. Dated this 30th day of March, 1928. O. D. BOWER, Sheriff of Marion County, Oregon.

Notice is hereby given that the undersigned, by an order of the County Court of Marion County, State of Oregon, duly made and entered on the 4th day of April, 1928, was appointed executor of the estate of Ernest LeRoy Kappahn, and that he has duly qualified as such. All persons having claims against said estate are hereby notified to present the same, duly verified as required by law, at the office of Robin D. Day, First National Bank Bldg., in the City of Salem, Marion County, Oregon, within six months from the date of this notice, to-wit, April 15, 1928.

LYLLIS KAPPAHN, Executrix of the estate of Ernest LeRoy Kappahn.

NOTICE TO CREDITORS

Notice is hereby given that the undersigned, by an order of the County Court of Marion County, State of Oregon, duly made and entered on the 4th day of April, 1928, was appointed administrator of the estate of Carlos Frazee, and that he has duly qualified as such. All persons having claims against said estate are hereby notified to present the same, duly verified as required by law, at the office of Guy O. Smith, 403 Bank of Commerce Bldg., in the City of Salem, Marion County, Oregon, within six months from the date of this notice, to-wit April 12, 1928.

GUY O. SMITH, Administrator of the estate of Carlos Frazee, deceased.

NOTICE TO CREDITORS

Notice is hereby given that the undersigned, by an order of the County Court of Marion County, State of Oregon, duly made and entered on the 23rd day of March, 1928, was appointed administrator of the estate of Henry M. Gorton, deceased, and that he has duly qualified as such. All persons having claims against said estate are hereby notified to present the same, duly verified as required by law, at the office of Martin F. Ferry, 315 Bank of Commerce Bldg., in the City of Salem, Oregon, within six months from the date of this notice, to-wit, March 29, 1928.

HENRY GORTON, Administrator of the estate of Henry M. Gorton, deceased. MARTIN F. FERRY, Attorney for Administrator.

CRAWFORD

Mr. and Mrs. R. W. Kingsbury of Salem spent Sunday with Mrs. Kingsbury's sister, Mrs. P. E. Thomason.

Mr. and Mrs. Thomas Little, Mrs. Mayro McKinney and Mr. and Mrs. Raymond Titus attended Pannona Grange in Turner Wednesday.

Mrs. Larson is home from the Portland Sanitarium convalescing nicely from her recent operation.

DEATH AT FAIRMead

Mrs. Irene Keeney Wright, native of Fairmead, died about four o'clock Monday afternoon following a long illness.

In addition to her husband, Mrs. Wright is survived by one son, Homer Keeney Wright, of Fairmead, one sister, Mrs. J. Bond of Newport, Oregon, and two brothers, John H. Keeney of Salem, Oregon, Dr. Homer I. Keeney of San Francisco and Roy J. Keeney of Palouse, Washington. Funeral services were held in Madera at 2 o'clock Wed. afternoon. The body was then taken to the Fresno Columbarium.

Mrs. Wright was president of the Presbyterian Ladies' Aid and Project leader at the Home Department of the Fairmead Farm Bureau.—Chowchilla (Cal.) News.

Mrs. Wright formerly lived in Turner where her husband was the owner of the building recently purchased by W. J. Gower. Her many friends in this community will be grieved to learn of her death. The Tribune joins with them in extending sympathy to the bereaved loved ones.

RED MEN TO HAVE SOCIAL EVENING

Santiam Tribe No. 72 Improved Order of Red Men will give a social evening to their members and families and invited guests in their wigwag (St. Paul's Parish Hall) on Chawchilla between Church and High streets, Monday evening at 8 o'clock. A fine program is being prepared and supper will be served. The Improved Order of Red Men is the oldest fraternal order existing solely under the American flag. The record of this fraternity parallels that of our government and they are able to show a career prominent in the records of our country. The Improved Order of Red Men can definitely trace its history back to 1760, having its origin in those patriotic societies whose objects were resistance to British tyranny and ultimately freedom of the colonies.

FLOYD ROBERTSON VISITS IN TURNER

Floyd Robertson, formerly of Turner, who is associated with Dr. Hobson of Salem in the Mystery Spring at Sheridan was in Turner Tuesday afternoon. He stated that the development of the work is progressing rapidly. The cottage is completed and three others under construction. The bath house has been enlarged 10 by 24 feet. New heating coils have been installed and they expect to be ready to give any kind of bath by the first of the week.

CHRISTIAN CHURCH

Last Lord's day was a day for visitors. All the services were interesting. Mr. Jones gave a fine talk on prayer in the home, at the Sunday school hour.

The program committee have plans for Mother's Day well started. Remember mother with flowers or a letter, if far away.

All services as usual. Mr. Confer will give you good earnest preaching and the congregation an old fashioned welcome.

CLOVERDALE

Mr. Earl Neer has returned from Eastern Oregon, where he has been selling lighting systems.

Miss Emma Schifferer and J. W. Schifferer were Salem shoppers on Monday.

Ronald Townsend had the misfortune to chop his hand Sunday evening with an axe while chopping wood. Four stitches were taken in the wound by Dr. Edwards of Salem.

Mr. and Mrs. Jay Cook were Salem shoppers Thursday.

The game played last Sunday by the Gray Diggers with William and Hart was a very interesting one. The Gray Diggers won 6-0. The next game will be played Sunday, April 29, with the Station team at Station.

PAGEANT TO BE PRESENTED 6 ON THURSDAY EVENING

A good sized congregation greeted Miss Edna Holder at the Methodist church Sunday morning and evening. Miss Holder gave an interesting and forceful message describing conditions existing in India.

A missionary pageant entitled "The Color Line" will be presented at the Methodist Church at 8:15 p.m. Thursday by Mrs. A. A. Lee and a group of young people from the First M.E. church at Salem.

Next Sunday night a men's gospel team from the Albany Methodist will conduct the evening service. There will be special singing and good speaking.

An Investment for the Future - a Six of Long Life and Advanced Design



Judged by even the most critical standards, the New Series Pontiac Six is months—even years—ahead of its field. Its style is the height of fashion—achieved with low, graceful, modish lines—emphasized by magnificent Fisher bodies.

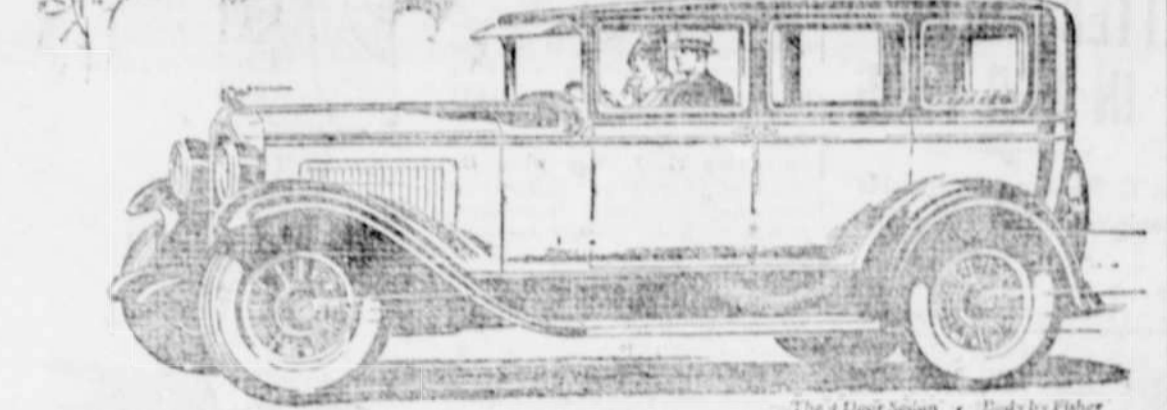

Bones Brothers PONTIAC SIX PRODUCT OF new series GENERAL MOTORS

HIGH SCHOOL NOTES

(Lillian Peterson)

The glee club won third place in the community club singing at the Elsinore theater, Salem, last Friday evening. Mill City won first, Stayton second.

Many attended the recital given by Mrs. Clodfelter Saturday evening. Good numbers were rendered by her pupils from Jefferson, Scio and Turner. Mrs. Clodfelter was much pleased with the large attendance. The program opened with a selection by the orchestra, and was followed by violin solos, piano solos, violin quartet and piano quartet, a cornet duet, and closed with a march played by the violin class.

The six weeks' exams were given last Thursday, this being the last six weeks' exam of the semester, the next being the final exams at the end of this semester.

Miss Lois Robertson and Miss Knobel received pearl jewel pins from the Underwood Typewriter Company last week. Miss Robertson received the award for writing 73 words per minute. The pin received by Miss Knobel was a complimentary one.

The glee club will leave early on Friday morning for Forest Grove to participate in the annual musical tournament held there. They plan to return Friday night or Saturday.

A free show sponsored by the Rod and Gun Club of Salem will be given Thursday night, showing wild game and how it may be protected.

G. F. KORINEK, V.S., B.V.Sc. VETERINARIAN Day and Night Service STAYTON OREGON

C. F. BREITHAUPT New Bligh Building 512 State Street SALEM, OREGON. Phone 350

"For Better Appearance" STANDARD CLEANERS & DYERS 302 N. Com'l St. Salem, Oregon. O. F. Franklin Phone 1433

Dr. O. L. Scott Chiropractor Neurologometer Service Phone 87. Residence 2104J 256 N. High Street Salem, Oregon

D. H. MOSHER High-Class Ladies and Gents Tailoring 171 Court St. SALEM

For Quick Results List Your Real Estate With Us We Charge No Commission We Charge a Small Listing Fee CO-OPERATIVE REALTY MARKET 115-16-17 VEW BLIGH BLG. SALEM, OREGON CALL OR WRITE US. PHONE 2549