

# THE TURNER TRIBUNE

F. H. Rowley, Editor

Issued Every Thursday at Turner, Marion County, Oregon

SUBSCRIPTION \$1.25 PER YEAR. Entered at the Postoffice at Turner, Oregon, as second-class matter, under the Act of March 3, 1879.



"I pledge allegiance to the Flag of the United States and the country for which it stands. One nation, indivisible, with liberty and justice for all."

### Our Quotation for This Week

"The way to keep a man out of the mud is to black his boots," once said Frederick Douglass. The man with soiled shoes does not care where he walks.

Hickman and Hunt have been sentenced to life for the murder of a druggist in Los Angeles. The jury was out more than 16 hours deciding this case. Some way this appeared to be a hard case to decide. The jury was sworn to decide Hickman's innocence on a plea of insanity. The defense presented no new evidence and the jury immediately retired to the jury room and in just 16 minutes brought in a report showing Hickman to be sane.

Just what weight this decision will have on Hickman's former sentence is yet to be decided. It will probably go to the United States supreme court. Whether they gain anything remains to be seen. There is no question what penalty he should have. Money and lawyers have a faculty of twisting the law in all shapes to gain their ends. If this sentence of hanging is commuted to life it will simply advertise crime. There has already been a similar crime committed since Hickman so brutally mutilated the body of that young girl in Los Angeles. And the reason given was that they had been thinking of the Hickman crime until they wanted to see how a person would act while being burdered in this way.

If for no other reason than the protection of our young girls, Hickman should receive the extreme penalty.

### NOTICE OF HEARING OF FINAL ACCOUNT

In the County Court of the State of Oregon for the County of Marion, in the matter of the estate of Gustav H. G. A. Ehsen, deceased. Notice is hereby given that the final account of Elsie Charlotte Ebsen, administrator of the estate of Gustav H. G. A. Ehsen, deceased, has been filed in the County Court of Marion County, Oregon, and that the 13th day of March, 1928, at the hour of 10 o'clock a.m., has been appointed by said Court for hearing objections to said final account at which time any persons interested in said estate may appear and file objections thereto in writing and contest same. ELSE CHARLOTTE EPSEN, Administrator.

MARTIN F. FERREY, Attorney for Administrator.

403 Salem Bank of Commerce Bldg. Salem, Ore.

### SUMMONS

In the Circuit Court of the State of Oregon for the County of Marion, Department No. 2, Case No. 19377. Myrtle L. Hill, Plaintiff, vs. Bruce R. Hill, Defendant. To Bruce R. Hill, above named defendant: In the Name of the State of Oregon, you are hereby required to appear and answer the complaint filed against you in the above entitled Court and cause within four weeks from the date of the service of this summons upon you, and if you fail to appear and answer said complaint, for want thereof, the plaintiff will apply to the Court for the relief demanded in her complaint, to-wit, for a judgment against you in the sum of Nine Hundred Seventy-seven & 06/100 (\$977.66) Dollars, together with interest thereon at the rate of six per cent per annum from July 11, 1919, for the further sum of \$250.00 (Two Hundred Fifty Dollars) reasonable attorney's fees, and for plaintiff's costs and disbursements herein, and for an order authorizing and permitting him to sell the real property attached herein, to-wit: The Fractional West Half of the Northeast Quarter and the East Half of the Northwest Quarter of Section Thirty-six Township 8 South Range 3 West of the Willamette Meridian in Marion County, Oregon. Also, Beginning at a point 5.11 1/2 chains South and 34.70 chains South 29 degrees 45 minutes East to the Northwest corner of the D. L. C. of John Stipp and wife in Township 7 and 8 South Range 2 West of the Willamette Meridian in Marion County, Oregon, said beginning point being a basalt stone 12x26 inches marked P. S. with an X on top of stone at the Southwest corner of Mrs. Amanda and G. D. Bowen's land; thence North 32.75 chains to the place of beginning and containing 40.04 acres of land and being a part of the John Stipp D. L. C. in Township 7 and 8 South Range 2 West of Willamette Meridian in Marion County, Oregon.

Also, Beginning at a point 5.11 1/2 chains South and 34.70 chains South 29 degrees 45 minutes East to the Northwest corner of the D. L. C. of John Stipp and wife in Township 7 and 8 South Range 2 West of the Willamette Meridian in Marion County, Oregon, said beginning point being a basalt stone 12x26 inches marked P. S. with an X on top of stone at the Southwest corner of Mrs. Amanda and G. D. Bowen's land; thence North 32.75 chains to the place of beginning and containing 40.04 acres of land and being a part of the John Stipp D. L. C. in Township 7 and 8 South Range 2 West of Willamette Meridian in Marion County, Oregon.

Also, Beginning at a point 32.52 1/2 chains North 0 degrees 40 minutes West and 22.93 chains North 88 degrees 53 minutes East from the Southwest corner of the Donation Land Claim of John Stipp, in Township 8 South Range 2 West of the Willamette Meridian, Marion County, Oregon; thence North 13.74 chains to the South line of the W. F. Olson Estate; thence South 88 degrees 53 minutes East 50 links to the place of beginning and containing 0.69 of an acre of land.

Also, an undivided one-fourth interest in and to: Beginning at a point 37.75 chains North and 8.92 chains North 84 degrees East of the Southeast corner of the D. L. C. of John Stipp and wife in Township 8 South Range 2 West of the Willamette Meridian in Marion County, Oregon; thence North 78 links; thence South 32 degrees West 4.63 chains; thence North 84 degrees East 2.69 chains to place of beginning and containing one-half acre of land, more or less.

That the usual decree may be made for the sale of said mortgaged premises by the sheriff of Marion County, Oregon, according to law and the practice of this Court; that the proceeds of said sale may be applied toward the payment of the amount due the plaintiff; and that the above named defendants and each and every one of them and all persons claiming under or through them or either of them

Mr. and Mrs. Wes Smith are recovering from their illness, though Mrs. Smith has not been out of the house yet.

E. C. Baker and Gerald Gower were in Turner Tuesday, from Newberg. Mr. Baker says that Mrs. Baker is not well but thinks she will improve after a good rest.

No. 19312

### SUMMONS

In the Circuit Court of the State of Oregon, for the County of Marion, Department No. 2. Oscar G. Baker, Plaintiff, vs. Roy A. Locke, unmarried, S. R. Tandy and Jane Tandy, husband and wife, George P. Griffith and Ruby C. Griffith, husband and wife, and Agnes Griffith, and A. A. Schram as Superintendent of State Banks for the State of Oregon, in charge of Oregon State Bank, Insolvent, Defendants.

To Agnes Griffith, one of the above-named defendants: In the Name of the State of Oregon, you are hereby required to appear and answer the Complaint filed against you in the above entitled Court and cause within four weeks from the date of the first publication of this Summons, and if you fail to answer, for want thereof, the plaintiff will apply to the Court for the relief prayed for in her complaint, namely, that she have judgment against the defendants S. R. Tandy and Jane Tandy, husband and wife, Roy A. Locke and George P. Griffith and Ruby C. Griffith, husband and wife, for the sum of \$6,381.25, together with interest thereon from the first day of April, 1926, until paid, at the rate of six per cent per annum, together with interest upon the sum of \$1000.00 from the 11th day of March, 1922, until paid, at the rate of two per cent per annum; and for the further sum of \$400.00 as special attorney's fees, and for plaintiff's costs and disbursements incurred in this suit. That plaintiff's mortgage described in the Complaint in said suit be decreed to be first lien upon the following described premises, to-wit:

Beginning at a point 5.11 1/2 chains South and 34.70 chains South 29 degrees 45 minutes East to the Northwest corner of John Stipp's D. L. C. No. 46 set basalt stone 12x26 inches, 6 inches in diameter, marked P. S. with an X on top of stone at the exact point for the Northwest corner of Mrs. Emily D. Cline's land and coincident with the Northeast corner of the land of Mrs. Amanda and G. D. Bowen, whence a white oak 4 inches in diameter bears South 22 degrees East 13 1/2 links distant, marked P. S. B. T. a red fir 18 inches in diameter bears South 46 degrees East 2 1/2 links distant, marked P. S. B. T. thence South 83 degrees 45 minutes East along the North boundary line 7.59 chains; set basalt stone 16x12x6 inches, 8 inches in diameter marked P. S. with an X on top of stone at the exact point for the Northwest corner of Mrs. Emily D. Cline's land and coincident with the Northwest corner of Hiram A. Hartley's land; whence a fir 12 in. in diameter bears South 70 degrees East 17 links distant, marked P. S. B. T. a red fir 2 inches in diameter bears South 44 degrees 39 minutes West 25 links distant, marked P. S. B. T., thence South on line between the lands of Mrs. Emily D. Cline on the West and Hiram A. Hartley on the East 52.75 chains to North line of road; set basalt stone 16x10x8 in. 8 in. in the ground and marked P. S. with an X on top of stone at the exact point for the Southeast corner of Mrs. Emily D. Cline's land, coincident with the Southwest corner of Hiram A. Hartley's land; thence North 32.75 chains to West on North line of road and South boundary of Mrs. Emily D. Cline's land 7.59 chains, set basalt stone 12x12x12 inches, 7 inches in diameter, marked P. S. with an X on top of stone at the exact point for the Southwest corner of Mrs. Emily D. Cline's land and the Southwest corner of Mrs. Amanda and G. D. Bowen's land; thence North 32.75 chains to the place of beginning and containing 40.04 acres of land and being a part of the John Stipp D. L. C. in Township 7 and 8 South Range 2 West of Willamette Meridian in Marion County, Oregon.

Also, Beginning at a point 5.11 1/2 chains South and 34.70 chains South 29 degrees 45 minutes East to the Northwest corner of the D. L. C. of John Stipp and wife in Township 7 and 8 South Range 2 West of the Willamette Meridian in Marion County, Oregon, said beginning point being a basalt stone 12x26 inches marked P. S. with an X on top from which a South 46 degrees West 2 1/2 links and an oak 4 inches in diameter bears South 41 degrees East 13 1/2 links to the Northwest corner of a 40.04 acre tract set out by Amanda Bowen and G. D. Bowen in the division of the E. W. Hartley estate, thence South along the East line of the said tract and along the West line of the tract set out to Emily D. Cline 52.75 chains to a basalt stone on the North line 40 minutes East; thence North 89 degrees 30 minutes West 81 links; thence North 52.75 chains to a stake from which a red fir 20 inches in diameter bears South 54 degrees East 18 1/2 links; thence South 89 degrees 30 minutes East 81 links to the place of beginning, containing 4.27 acres.

Also, Beginning at a point 32.52 1/2 chains North 0 degrees 40 minutes West and 22.93 chains North 88 degrees 53 minutes East from the Southwest corner of the Donation Land Claim of John Stipp, in Township 8 South Range 2 West of the Willamette Meridian, Marion County, Oregon; thence North 13.74 chains to the South line of the W. F. Olson Estate; thence South 88 degrees 53 minutes East 50 links to the place of beginning and containing 0.69 of an acre of land.

Also, an undivided one-fourth interest in and to: Beginning at a point 37.75 chains North and 8.92 chains North 84 degrees East of the Southeast corner of the D. L. C. of John Stipp and wife in Township 8 South Range 2 West of the Willamette Meridian in Marion County, Oregon; thence North 78 links; thence South 32 degrees West 4.63 chains; thence North 84 degrees East 2.69 chains to place of beginning and containing one-half acre of land, more or less.

That the usual decree may be made for the sale of said mortgaged premises by the sheriff of Marion County, Oregon, according to law and the practice of this Court; that the proceeds of said sale may be applied toward the payment of the amount due the plaintiff; and that the above named defendants and each and every one of them and all persons claiming under or through them or either of them

Mr. and Mrs. Wes Smith are recovering from their illness, though Mrs. Smith has not been out of the house yet.

E. C. Baker and Gerald Gower were in Turner Tuesday, from Newberg. Mr. Baker says that Mrs. Baker is not well but thinks she will improve after a good rest.

Mr. and Mrs. Wes Smith are recovering from their illness, though Mrs. Smith has not been out of the house yet.

## METHODIST CHURCH

Have you attend the revival meetings yet? Rev. John T. Hatfield, the Hoosier Evangelist, from Hollywood, California, is bringing some very practical and helpful messages. You will be benefited by hearing him. He is an evangelist of wide experience and fruitfulness. He has been preaching the gospel for over fifty years and has helped multitudes to find Christ. There is good singing both by local and outside talent. We have been fortunate in having several excellent singers present at the meetings who have brought some splendid messages in song. Services each night this week at 7:45 and perhaps next week. Come to these meetings, and bring someone with you.

## CHRISTIAN CHURCH

There will be services at the usual hours next Sunday. The revival meet will begin March 18 and continue until Easter. Easter will be a Lord's Day set aside for a Praise Day with song and sermon, and a basket dinner at noon in the church. All members and friends welcome and expected.

## HIGH SCHOOL NOTES

(Lillian Peterson)

The last basketball game of the season was played on the local floor with Rickreall last Friday night. The girls lost but tried hard to win this game, as many of the players are seniors and will not be able to play basketball for Turner again. The final score was 19 to 15 in favor of Rickreall. The loss of Thelma Barnett on the team was felt. The girls playing their last game for Turner were Evelyn Archibald, Hazel Bones and Hazel Colgan.

The boys played Rickreall and won 28 to 17. This was a very interesting game. This season the boys have lost 5 and won 7 games. Several of them are seniors and will not be here to play next year. The graduates from the team this year are Herbert Briggs, Clifford Ensey, Cecil Martin and Willie Pearson.

Mrs. Stewart was visiting the school one day last week.

The high school has decided to enter the baseball league and practice begin soon.

Six weeks' exams are now over and study has settled to its regular routine.

The school is planning a carnival for some time this month probably the 23rd. Watch for posters.

The cast for "Tea for Tom", the high school play, has been selected and practice has already started. The characters are: Hazel Colgan, Doris Hillery, Hazel Bones, Evelyn Archibald, Mildred Schifferer, Cecil Martin, Willie Pearson, Waldo Riches, Clifford Ensey and Charles Standley.

## BASKET SUPPER GREAT

## SUCCESS AT CLOVERDALE

The benefit box social and program held for the Gray Digger baseball club at Cloverdale last Saturday was a decided success. The sum of \$150 was received from the sale of the boxes which will be a great help in equipping the club for the season's games. The Gray Diggers have shown some good work in their games and it goes without saying that they will do even better during the coming season.

Victoria chapter of the Eastern Star entertained at a seven o'clock dinner, Thursday night of last week in honor of Mrs. Tipton, of Portland, Deputy Grand Matron. Following the dinner, Mrs. Tipton reviewed the work of Victoria Chapter. There were several visitors present from Salem.

subsequent to the execution of plaintiff's said mortgage be barred and foreclosed of all right, claim, or equity of redemption in and to said premises and every part thereof, except only the statutory right of redemption; and that in case said premises do not sell for sufficient to pay the costs of such sale and the amount due plaintiff, that said plaintiff have judgment against said defendants S. R. Tandy and Jane Tandy, husband and wife, Roy A. Locke, and George P. Griffith and Ruby C. Griffith, husband and wife, for such deficiency that plaintiff have such other and further relief in the premises as shall be just and equitable, and that plaintiff may become a purchaser at the sale of said real property.

This Summons is served upon you by publication in The Turner Tribune by order of Hon. L. H. McMahan, Judge of the above entitled Court, bearing date February 21st, 1928. The first publication of this summons is February 23, 1928, and the last publication will be March 22, 1928.

CARL T. POPE, Attorney for Plaintiff. Place of residence and Postoffice Address, Salem, Oregon.

a Successful Six now winning Even Greater Success

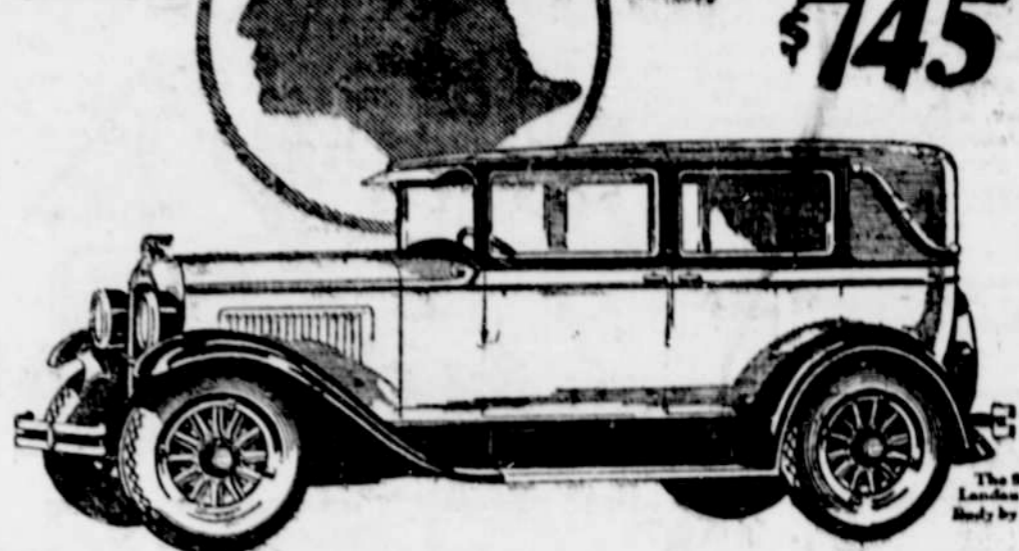

## Surpasses all other low-priced sixes in Style, Design and Endurance

The minute you see the New Series Pontiac Six you know that here is an outstanding example of real automotive progress. A more beautiful car than its sensationally popular predecessor! The lowest priced six in the world offering bodies by Fisher with all their famous craftsmanship and long life construction! And, in addition, equally important advancements in design! The G-M-R cylinder head, the cross-flow radiator, and

numerous other modern features for convenience, safety and lasting satisfaction. Come in! See and drive this newest and finest Pontiac. Learn how vastly it differs from all other low-priced sixes in style, design and performance!

Coupe . . . . . \$745 Sport Cabriolet . . . \$795 Sport Roadster . . \$745 4 Door Sedan . . . \$925 Phaeton . . . . . \$775 Sport Landau Sedan \$875 Oakland All American Six, \$1045 to \$1265. All prices at factory. Delivered prices include minimum handling charges. Easy to pay on the liberal General Motors Three Payment Plan.

## Bones Brothers Turner, Oregon. PONTIAC SIX NEW SERIES

### PEARL LODGE A. F. & A. M. HONORS OLD TIMER

Pearl Lodge No. 66 conferred honors on Ira Pearce at a special meeting recently, celebrating his fiftieth anniversary as a Mason. Uncle Ira has been a member of the Turner lodge for 50 years, receiving the Master Mason degree February 23, 1878. The affair was a complete surprise to Mr. Pearce and many of his old friends were present for the occasion.

Two of the grand officers were present, Rex W. Davis, deputy grand master and Milton L. Meyers, grand senior Warden, of Salem. The masters of Pacific No. 50 of Salem and Santiam No. 25 of Stayton were present. W. H. Hobson of Stayton, past grand master of Oregon and first man to take the degree in Pearl Lodge, and Silas Reed of Corvallis, a former master, were also present and gave some interesting talks to which Mr. Pearce responded.

An interesting program was rendered followed by refreshments. During the course of the program Mr. Pearce was presented with a fine suit of clothes in appreciation of his past services as a Mason. All congratulated Uncle Ira on his 50 years spent as an active member of Pearl Lodge.

### CRAWFORD

Mr. and Mrs. Thomas Little spent Sunday with Mrs. Little's sister, Mrs. George Keech and family, Stayton.

Mrs. Bert Vehers of Lebanon, Mrs. L. C. Steward and daughter Florence Shirley of Salem and Mrs. Merrill Richmond of Salem spent Thursday at the Raymond Titus' home. Mrs. Richmond is Mrs. Titus' sister-in-law.

Alice Butterfield fell on an axe one day last week and nearly severed her index finger. She was taken to a hospital and was in Deaconess hospital a few days, where several stitches were taken. It is hoped the injured member will be saved.

P. E. Thomason has lumber on the ground to rebuild his home which was recently destroyed by fire.

Mr. and Mrs. Raymond Titus and family spent Sunday at the home of Mr. and Mrs. W. F. Gulvin, Marion.

Mr. and Mrs. Thomas Little and Mr. and Mrs. Raymond Titus attended Grange in Turner Saturday.

### GLOVERDALE

Miss Mary Hennis visited with her parents, Mr. and Mrs. S. E. Hennis last week-end. She is a student at the business college in Salem.

The W.C.T.U. meet at the home of Mrs. Fred P. Schifferer March 7. The day was spent in making a comforter and business. A very enjoyable time was spent by all. Thirty-one were present.

The Basket Social was a great success given by Cloverdale baseball boys. A very good program was fur-

**G. F. KORINEK, V.S., B.V.Sc.**  
VETERINARIAN  
Day and Night Service  
STAYTON — OREGON

**C. F. BREITHAUPT**  
New High Building  
512 State Street  
**FLORIST**  
Salem, Phone 380 Oregon.

"For Better Appearance"  
**STANDARD CLEANERS & DYERS**  
362 N. Com'l St. Salem, Oregon  
O. F. Franklin Phone 1403

United States National Bank  
General Banking Department  
Interest paid on time deposits and savings accounts  
Cor. State & Commercial Sts.  
SALEM — OREGON

**D. H. MOSHER**  
High Class  
Ladies and Gents  
Tailoring  
474 Court St. SALEM

**Dr. O. L. Scott**  
Chiropractor  
Neurologometer Service  
Phone 87. Residence 2104J  
256 N. High Street  
Salem, Oregon

Ideal Rebekah Lodge presented sister Olive Baker with a pair of caudlesticks and Tapers as a token of Friendship and Love, upon her moving to Portland to make her home. Charlie Standley was ill for a few days with something like the flu, but started to school again on Monday. Mrs. Elizabeth McKay is so much improved in health that she is up and around and was seen by a visitor in the midst of sewing carpet bags.