

REPUBLICANS!

Shall Oregon continue to hold the pre-eminence that is now hers?

Shall she forge ahead as a leader in the Republican party?

Answer "Yes!" --Vote X13 for Ralph E. Williams for *Republican National Committeeman*

In the presidential election of 1912 when there was dissension and division everywhere, Oregon was the only state west of the Missouri river to go Republican. Harmony!

Progressives and Republicans united in giving credit for this remarkable achievement to Ralph E. Williams, national committeeman since 1908.

In recognition of this and other services Ralph Williams was elected vice-chairman, the second highest honor within the power of the Republican National Committee to bestow. It is a position of influence to be reached only by years of faithful and intelligent service.

**Keep Oregon to the front---Don't let her slump
Vote for RALPHE E. WILLIAMS for
Republican National Committeeman**

Keep Oregon a Leader---Vote X13 for Ralph E. Williams
(Paid Advertisement by W. B. Ayer)

Ralph Williams is the first committeeman representative from any western state to be elected to the vice-chairmanship.

Ralph Williams is a veteran of the national organization. He stands at the head with the leaders. A new man would, of custom and necessity, stand at the foot with the followers.

Republican leaders, in Congress and out, are Ralph Williams friends. This friendship means much to Oregon and the Northwest. Without ostentation Ralph Williams enlists the aid of these leaders for the things the Northwest needs from the national government.

**REPORT OF THE CONDITION OF
The Turner State Bank
At Turner, in the State of Oregon, at the close of business May 31st, 1922.**

RESOURCES

Loans and discounts, including overdrafts	\$43,387.04
Due from banks and other depositories	41.12
U. S. government securities owned, including those held in trust	1,600.00
Other cash, warrants and certificates, including those held in trust	6,626.10
State bonds, national, territorial, etc., including U. S. Government	15.00
Stocks, securities, real estate, notes, judgments, etc.	5,120.00
Banking house, \$2,500; furniture and fixtures, \$1,620.00	10,441.25
Cash on hand in vault and due from banks, bankers and trust companies designated and approved reserve agents of this bank	72,342.27
Total	\$119,000.00

LIABILITIES

Capital stock paid in	\$10,000.00
Surplus fund	2,000.00
(a) Undivided profits	\$3,000.00
(b) Less current expenses, interest and taxes paid	1,254.40
DEMAND DEPOSITS, other than banks, subject to reserve	90,682.00
Individual deposits subject to check, including deposits due the State of Oregon, county, cities or public bodies	120.47
Cashier's checks of this bank outstanding payable in cash	—
Total deposits, other than bank deposits, subject to reserve	90,802.47
TIME AND SAVINGS DEPOSITS subject to reserve and payable on demand or subject to notice	—
Time certificates of deposit outstanding	—
Total of time and savings deposits payable on demand or subject to notice, items 27 and 28	\$8,341.29
Total	\$119,000.00

STATE OF OREGON, County of Marion ss,
I, J. L. Gray, cashier of the above named bank, do solemnly swear that the above statement is true to the best of my knowledge and belief.
J. L. GRAY, Cashier.

CORRECT--Attest: C. A. Bear, Fred Gray, R. D. Gray, Directors,
R. D. Gray, Notary Public.
Subscribed and sworn to before me this 14th day of March, 1922.
My commission expires June 25, 1923.



SAM BROWN
"The Gervais Farmer"

The whole county, country-side small town and city of Salem, back of Sam Brown, of Gervais, for State Senator. Mr. Brown is the people's candidate in every sense of the word. He is one of our heavy tax payers, a real "dirt farmer" and has the ability, qualifications—the initiative required to gain and maintain prestige in the Senate. Your problems are his problems, and Sam Brown will go to the top of the hill fighting for your rights, lowering the tax and better conditions. On the other hand Mr. Brown is for progress, is full of initiative and conservative enough to avoid extremes. He will be one of the two State Senators to be elected.—Aurea Observer.

A Winner

Senator A. W. Norblad, of Astoria, who has been making a hot campaign for Congress against Congressman Tom Key, stopped at the Turner Monday night and was entertained by the city of Turner. Turners who met the gentleman were well impressed with him and most all he met gave him the honor of a supper. Norblad is full of spirit and energy. Practically all of those with whom he met were of the opinion that he is the man to serve and lead. The time is ripe for a change. If Mr. Norblad is elected there is positively no doubt but that he will make credit to us, and from the expression that is so much needed. The district that he will represent is the one that we need most. Mr. Norblad will carry Turner precinct on primary day.

A Safe Man

Mr. Tom Key has served in several sessions of the Legislature and has many saving laws and important bills. He introduced and secured the passage of the Flat Salary bill which saves the state over \$100,000 a year. He has also introduced a bill for jointing all moneys of dollars in state treasury thousands of dollars in interest free. Mr. Key served as state treasurer for several years. He is probably a person in Marion county but straight thinking when it comes to the patriotism of our country. He is a heavy tax payer and he is a heavy tax payer that they are safe. He always carried Turner precinct by a big vote, and he will do it again—he's a safe man. P. H. AVE.

Mr. and Mrs. Charles Y. Kellogg, of Astoria, and Mrs. Alexander D. Barr have, Wednesday, these people were out boozing for our necks. Congressman—Mr. Norblad.

Give The Old Stager A Rest

The fact that a horse could once trot a mile in two and a half minutes is no reason why he should be entered in a similar race twenty years later when his legs have stiffened, his teeth have fallen out and his eyes have lost their keenness of vision. He would simply be a laughing stock on the track and a mere object of pity.

The same reasoning will apply to men in public affairs. Though once young and active and fairly useful in the general routine of life, when they come to the age of senility, with halting steps and vision dimmed, they should be allowed to retire and rest. They are not able to cope with the emergencies of present rapid-moving conditions and their efforts on the track of official action are like those of the old stiffened horse—powerless and pitiful.

Our old friend Alesk LaFollett is a noted example. No matter how good he may have been when he first entered political life in 1852, he has now come to the period when his physical and mental powers have deteriorated so that in the halls of legislation he can sit only as a mummy with a speaking device and his vocabulary confined to one word—No.

Let Uncle Ales rest. Give us men with a thinking machine that is in working order. Give us men of modern ideas; men who keep informed on passing events; men who can fortify their opinions with knowledgeable facts; men who can attract instead of repelling; men of wide information and of ability to convey it. Such men are up before the people for State Senators and should be chosen.

Give Mr. LaFollett a pleasant retirement.

Claim Oregon Taxes High

Anna Benedict was born in Brazil, Mo., in 1846. Going with her parents to Ontario, Wisconsin, where she grew to womanhood and was married to Paul C. Gunning on her 23rd birthday. They had three children, Fred, Frank and Mrs. Ales. W. Moore and Fred Gunning, of Turner, Oregon. They moved to Great Bend, Kansas, in 1878. The husband and father passed to his eternal reward Feb. 28th, 1911, from his home in Turner, after which the wife and mother made her home in Great Bend, Kan., until Nov. 20, 1916, to an old Ontario soldier's care in Newport, Ore. They took up their residence in Salem, Ore., in 1917. She was married and joined the Ontario Baptist church in 1871, and in all the years that followed she never left her faith in her church, and during much of her life she came into a much closer relationship with Him than she demonstrated. The peace that passes all understanding, as she was ready to go, and wanted to go. Besides the loving husband and three children, she has a large family of eight grand children and a host of other friends.

CARD OF THANKS

We wish to express our sincere thanks and appreciation to the many friends and neighbors who have helped and assisted during the illness and passing away of our dear wife and mother, Mrs. Fred R. Smith. They are: Mr. and Mrs. F. C. Gunning, Mr. and Mrs. Geo. Moore, Frank Gunning and family, of Sterling, Kansas.

Announcement
(Paid advertisement)
For Precinct Committeeman
JOHN GIRARDIN
For the best interests of the Republican Party.

JIM SMITH
Republican candidate for COUNTY COMMISSIONER. I am a man that pays large taxes and wants the county's money spent in a more equal manner than it has been on bridges and roads. He seeks better dirt farmer—if elected commissioner you'll readily note a change in the county's program. Vote for Mr. Smith—a good roads man who will build a county funds are not wanted. P. H. AVE.

Chautauqua

All those who signed the Chautauqua contract are requested to procure their best costumes to sell their own. G. A. G. Moore, Sec.

Willard Bear attended the county spelling match in Salem, Saturday. He also took in some of the May Day program at Willamette University and the circus parade.

The Misses Gladys Paulsen and Blanche McElinger, teachers in the District No. 10 school, were in town Tuesday night. They are former class mates of Miss Bear at Pacific College.

David H. Looney, of Jefferson and Jim Smith of St. Paul, were here to see Wednesday.

Henry Aleson suffered a strained or broken ankle at the ball game Sunday.

"Bringing the World to Your Door"

Exemplified by Appearance of Dr. William E. Rohn at the Chautauqua

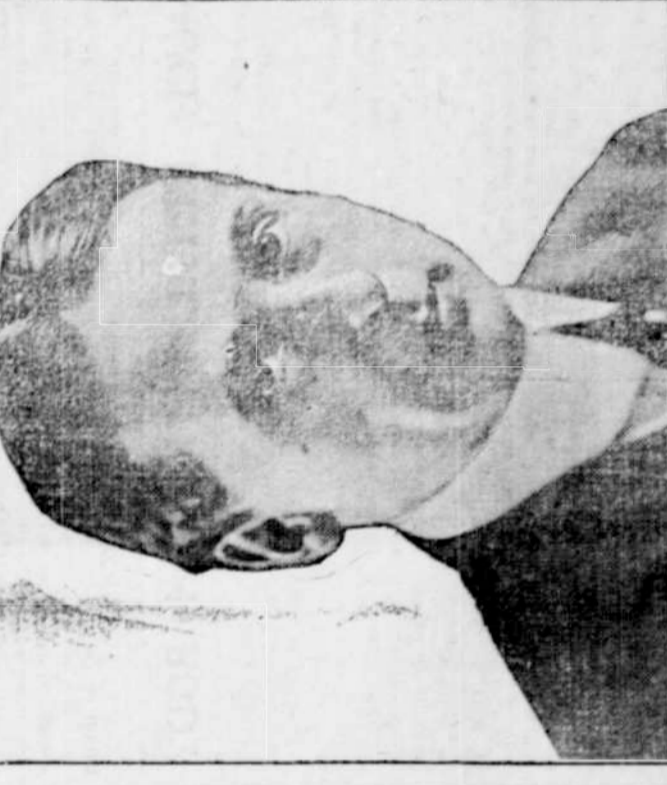

In bringing Dr. William E. Rohn, the noted educator, to Chautauqua the institution is fulfilling the motto of "bringing the world to your door." Dr. Rohn is to appear at Chautauqua on the first night, and his lecture promises to be one of the most scholarly, intellectual and helpful addresses of the season. His subject will be "America Among the Nations," a talk which points out the leadership of America in that supreme task—world building.



FISK Tires

RED-TOP 30 x 3 1/2
Extra Ply of Fabric—Heavy Tread
Price \$17.85

FOR poor roads, for heavy loads, for hard use anywhere the Fisk Red-Top cannot be equaled for small cars. An extra ply of fabric and a heavy tread of extra tough red rubber make a strong tire built to meet exacting conditions.

Time after time one Red-Top has outworn three ordinary tires. Its distinctive looks indicate your selection of a high-grade tire while its extra mileage more than justifies your choice.

There's a Fisk Tire of extra value in every size, for car, truck or speed wagon.

We have tested seed corn at a reasonable price. Remember it does not not pay to buy cheap UNTESTED SEED

it is too expensive

Oregon Grain Co.
Turner

Anderson & Brown
COMPLETE LINE
Base Ball Supplies, Outing Clothing, Fishing Tackle.
126 So. Commercial St. Salem, Oregon

HON. W. C. HAWLEY
Republican Candidate for Re-Nomination to Congress
Representative Hawley should be re-nominated because:

He is a Hardworking, Capable, Successful, Trustworthy and Faithful Public Servant;

He remains at his post of duty attending to the needs of his constituency and of the State of Oregon;

He is a native of Oregon who is loyal to, and familiar with, every interest of the State of Oregon;

No detail is too small or task too large to demand his best efforts for any person in every worthy cause;

He is right on the great questions of the day and his record is one of increasing prestige, steady achievement and successful service;

Read his record of service in the Cardinals Pamphlet issued by the Secretary of State.

(Information furnished by R. C. Glover et al.)

Starting Tomorrow LADIES' COATS SUITS, DRESSES

Less 20 per cent Less

Choose from our entire stock of Coats, Suits and Dresses at 20 per cent discount.

Every garment bears the original price mark ticket. These garments are all new, fresh merchandise, ordered especially for this season's selling and includes some of the prettiest patterns developed in the season's smartest fabrics. I deduct 20 per cent from our regular prices.

Ladies' Coats \$9.75 to \$39.50
Ladies' Suits \$12.50 to \$45.00
Ladies' Dresses \$11.75 to \$35.00

Our Prices Always The Lowest
G A L E & C O .
Formerly Chicago Store.
SALEM

For a good County Commissioner
A. R. Siegmund, of Gervais.