

## *Here Are Your OSEA Officers*

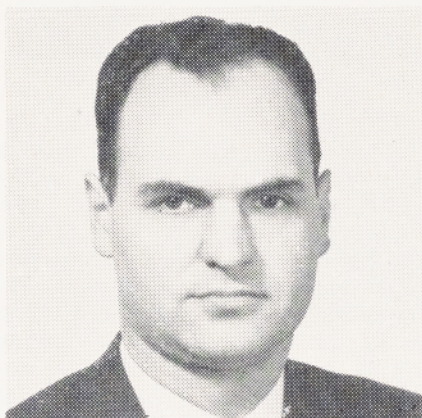

**E. F. Chidsey**



**E. A. Bamford**

Edward F. Chidsey, president of the OSEA, has been a member of the board of directors of the association and very active in all its affairs since the Oregon charter was granted. A member of the state highway department's personnel for almost 31 years, he is now a division engineer, stationed at La Grande.

Mr. Chidsey was born in Oregon at Prairie City and was educated at Heppner. He early showed his enthusiasm for engineering by working his last two high school summers as a chainman for the department. From a permanent appointment in 1922, Mr. Chidsey has worked up the ladder from chainman to transitman; from transitman to resident engineer; from resident engineer to his present position of district engineer. He is a licensed professional engineer in the state of Oregon.

Edwin A. Bamford, Jr., more popularly known as Ted Bamford, is the association's vice-president. He has been an OSEA member for two years of Marion chapter No. 18, of which he was president last year. After graduation from Washington high in Portland, he worked in automotive accounting and as business manager for Douglas Food Stores in Portland. He entered state service in 1944 as an income tax auditor and now holds the position of supervisor of the withholding department of the state tax commission.

Mr. Bamford is married and has two children, Douglas and Marie Ann. With his wife Frances, he follows his hobbies of gardening and music. Woodworking and golf are other leisure time activities. He is also a member of the Salem Optimist club.

**Ask That Non-Member To Join OSEA**