

The CH2M Hill project planner and architect will present their work to date on the Government Hill project. On display will be a topographic model of the Government Hill site, which will be used to illustrate the site plans. CH2M Hill staff will show architectural renderings, maps and drawings of the alternative building concepts. The aim of the meeting is to provide direction to the Tribal Council on which architectural concept should be pursued.

Tribal members who attend will be asked to fill out a brief preference questionnaire, so come and let your opinion be counted!!!

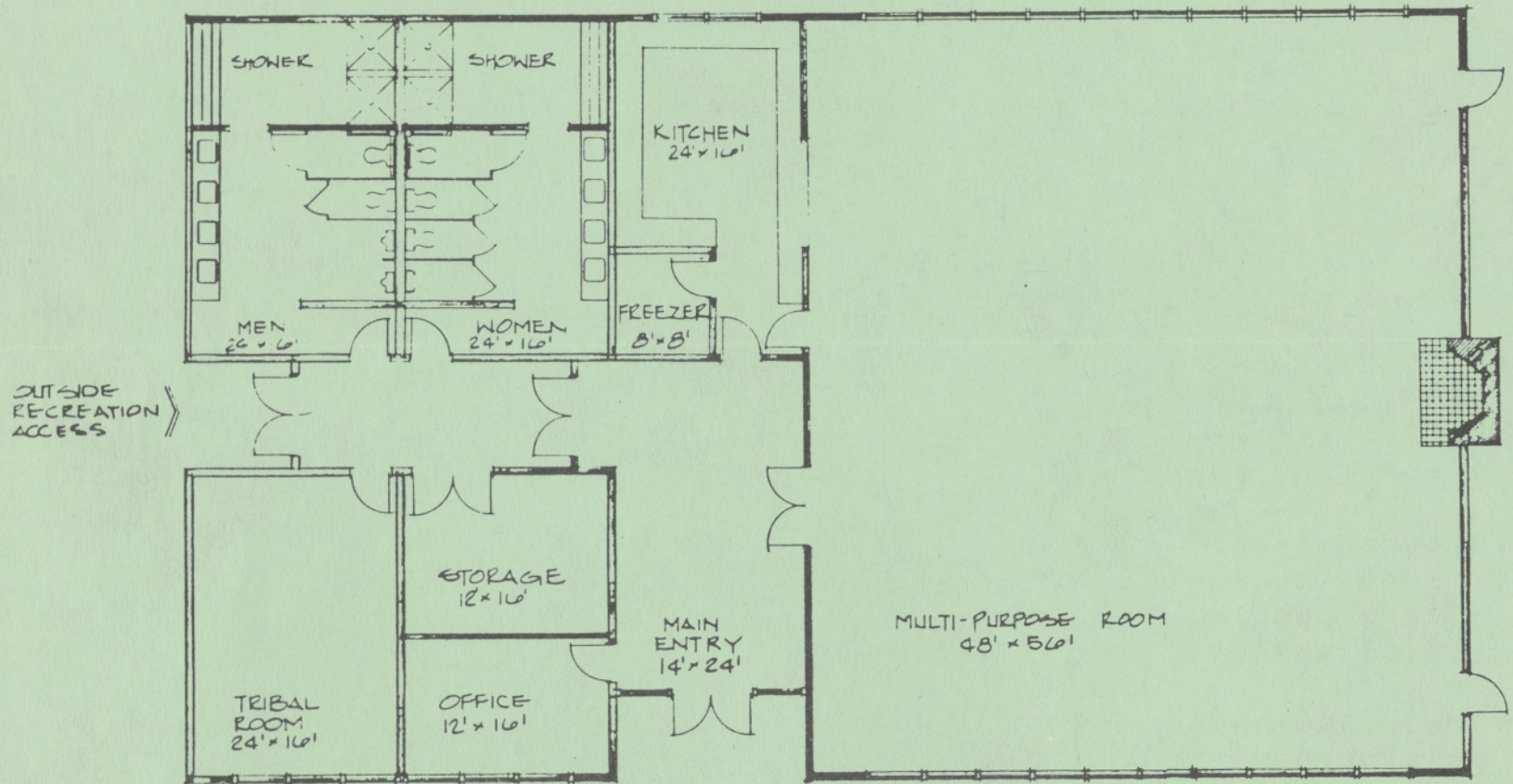

NOT TO SCALE

**SCHEMATIC
PRELIMINARY FLOOR PLAN**

TRIBAL COMMUNITY BUILDING CONSTRUCTION PROJECT

MAY 14, 1981
C12576.G0

