

**ZELKA RUG CLEANERS OPEN**

Mr. and Mrs. Henry Zelka of Smith River, California have announced the opening of their rug cleaning business at its new location about one mile south of the Dr. Fine bridge on highway 101. The Zelka Rug Cleaners establishment was burned to the ground February 4 in Smith River. Everything was a total loss, and all the equipment in the new location is new.

**Alice Gran Entertained Pinochle Club Wednes.**

Alice Gran entertained the pinochle club at her home on Wednesday, March 13. Those present included: Dolly Brainard, Marie Brown, Fern Farnham, Margo Clare, Barbara Miller, Wanda Phillips and Maude Phillips. Barbara Miller held high score, Wanda Phillips won the pinochle prize and Maude Phillips walked away with the booby prize.



**MAKE THAT SPARE!**  
...then make yourself a memorable drink...

Ask for

**OLD HERMITAGE**

and tell the world

you know great

straight Kentucky

bourbon!

6 years old



\$280 pt. \$435 4/5 qt.



OLD HERMITAGE COMPANY, LOUISVILLE, KY., DISTRIBUTED BY NATIONAL DIST. PRODUCTS CORPORATION, KENTUCKY STRAIGHT BOURBON WHISKEY, 86 PROOF

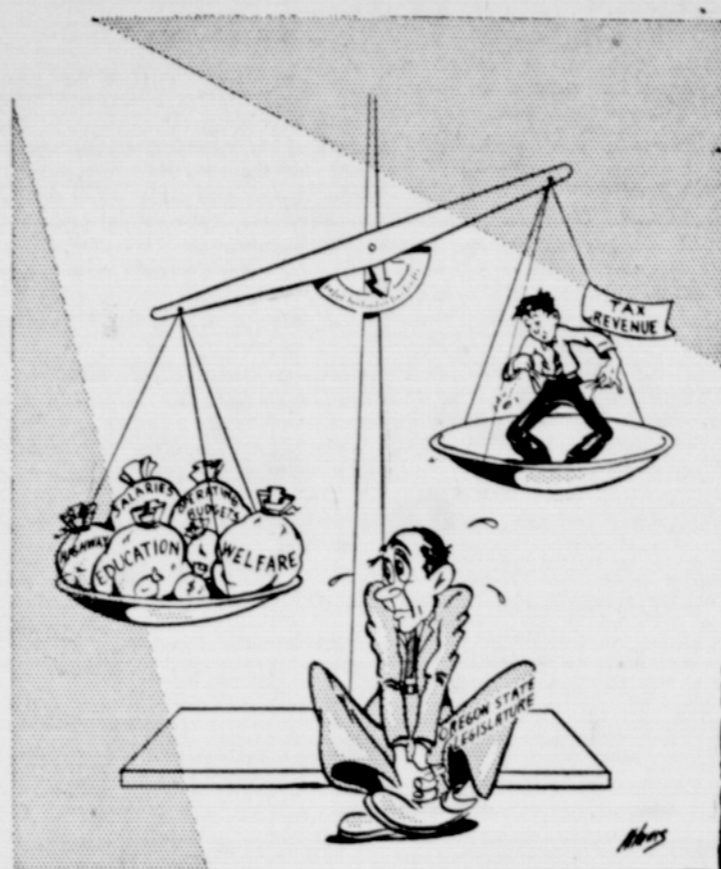

**FOR SALE**

**GEHL Forage Harvesting Equipment**

- 1. FH 83 Harvester with 40HP In Del motor and slide bar (demonstrator.)
- 1. FB 84 Blower (new).
- 1. BU Self unloading forage box (let's build it yourself).
- 1. BU80 Self unloading box mounted on Int. truck ready to go.
- 1. FHS1 Harvester with 34 HP mechanical moto. & sickle bar (used).
- 1. FES0 Blower (used).
- 1. HA 80 Pick-up attachment (used).
- 1. CA 80 Row crop attachment (used).
- 1. Electric powered wagon unloader.
- 1. Combination sickle and knife grinder.

Ten years of selling and serving GEHL EQUIPMENT gives us the experience to answer many of your forage harvesting questions.

The above equipment is priced at prices YOU can afford.

**WAYNE BABCOCK**

Broadbent, Oregon - Phone Myrtle Point 5125

**Beaverette League**

Team standing as of March 14, 1957.

	W	L
Brookings Market	19	13
B & G Produce	19	13
Coos Curry Electric	18	14
Hanscans Center	16	16
B & H Logging Supply	15	17
Mode O'Day	15	17
Wards Gas & Appliance	15	17
Kerr Hardware & Elec.	11	21
Individual High Game		
Ruth Vaughn	200	
Individual High Series		
Jean Samuel	484	
Team High Game		
B & G Produce	763	
Team High Series		
Brookings Market	2180	

**Town & Country Bowling League**

	T	W	L
Frank's Pills	4	20 1/2	11 1/2
Phillips Clothing	4	20	12
Indepen. Auto	0	18	14
Dairy Cream	3	15	17
Knox Insurance	1	15	17
Chetco Cafe	0	14 1/2	17 1/2
Marine Skyroom	2	13	19
Fairy Creek	2	12	20
High game with handicap:			
Lois Ann Miller			231
Pat Curry			231
Vi Roberts			216
Bessie Baird			205
Annette White			204

**Lumber Prices Still Up Some**

The slight improvement in prices for green lumber reported last week still continues, but the market is still handicapped by lack of demand, according to Random Lengths, Eugene weekly lumber market letter.

Although mills are holding to their new price levels, and report some selling, it is still unlikely that current inventories and production can be moved entirely.

Even if demand were to pick up sharply, most mills feel it would be some time before any price advances would be felt at the mill level.

Stud prices continue to show firmness, largely due to low volume production.

Continuing buyer interest has been reported by mills shipping mixed cars of green and kiln dried lumber, but some report a slight slowdown from two weeks ago as buyers wait for definite market trends to develop. Most sales are made to fill immediate needs or gaps in unbalanced inventories.

Although Pine production is below par, most mills have been selling their output, and maintain fair unfilled order files. For the past several months, sales have exceeded production, and prices, particularly in the wider widths of Number 2 and better and 3 grades have shown considerable strength.

Associated species of Pine have not fared so well. Inland Fir and larch production is handicapped by adverse weather, and an inactive market. Englemann Spruce remains unchanged with a slow and spotty market, and White Fir follows the same pattern.

Demand and supply in the Plywood market is fairly well balanced as a result of curtailed production. A number of plants reported a pick-up in inquiry this past week, but so far none of those who shortened their working weeks to four days, have indicated they will resume normal schedules.

**Brookings Items**

Miss Linda Schneider of Grants Pass visited last week at the home of the Earl Bruers.

Mr. and Mrs. E. C. Cole and daughter, Phyllis visited in Medford, Eugene and Bend during the spring vacation.

**WHOSE BIRTHDAY**

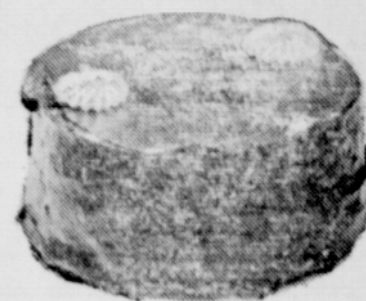

IS IT?

**I JUST BOUGHT A HI FI SET!**



BUT WHERE'LL I PLUG IT IN?



No out-let for your disc-set? Don't fret—see your electrical contractor about a convenient C.C.E.C. Adequate Wiring Loan! You can have your home wired adequately, with all the outlets you need—no money down, payments added to your low monthly electricity bill. But hurry, do it now—while earmarked funds are still available.

**Coos & Curry**  
ELECTRIC CO-OP Inc.



**You can't buy a bigger station wagon anywhere...at any price!**

Yet, this smooth-riding Plymouth Suburban is still in the low-price 3

There isn't a single station wagon built that's bigger than the new Plymouth.

We're not just talking about the low-price 3, though Plymouth has the biggest in the lowest-price range. We mean all station wagons... low-

price, medium-price, right on up to the so-called "big" luxury wagons. You can't buy bigger than Plymouth no matter how much you spend!

So why spend more—and settle for less? Especially when Plymouth offers you the magic smoothness of velvety Torsion-Aire Ride... Push-Button Driving... Total-Contact Brakes... Flight-Sweep Styling... and the power-for-safety of up to 290 hp. Drive a Suburban today!

**New Observation Seat.**  
Available in all 9-passenger Suburban models. Folds flush into floor for extra cargo space.

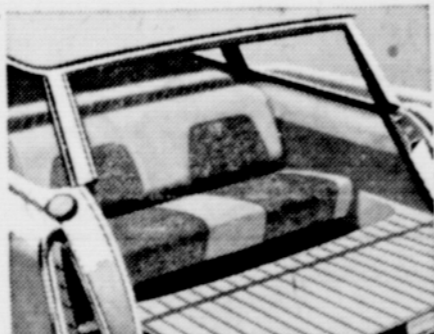

THEY DON'T COME ANY BIGGER THAN

**Plymouth**  
SUBURBANS

**C "ED" DEMPSEY**

HI-WAY 101

NORTH BROOKINGS

**NEED MONEY FOR**

**TAXES?**

LOANS

**\$50. to \$1500.**

ON AUTO, FURNITURE & SALARY

24 MONTHS TO REPAY

SEE  
DON ROSS

**COMMERCIAL FINANCE**

Northgate Building

Phone 2641