

12 Brookings-Harbor Pilot
THURSDAY, JULY 8, 1954

**Lutheran Ladies
Meet Wednesday**

The Ladies of the Lutheran Church will hold their next meeting at the home of Mrs. Edwin Sund at 7:30 P. M. on Wednesday, July 14th.

During the month of June the Ladies met at the homes of Mrs. Esther Aldrich and Agnes Johnson. The Aide organized and Betty Smyth was elected President, Harriet Hammes, Vice President and Dot Thompson Secretary and Treasurer. The following were appointed to draw up the constitution. Marjorie Renhart, Chairman, Dot Thompson and Hazel Yahr.

All Lutheran Ladies who would like to meet with us are cordially invited to our meeting.

ON VACATION

Mr. and Mrs. R. D. Rowley and family are spending a weeks vacation at Odell Lake.

**KIDS IN PARADE
GET CHANCE AT
NEW BICYCLE**

An impressive children's display is expected in the Lily parade this year, as local youngsters will be trying to win a new bicycle.

Children who enter a decorated entry in the parade will be eligible for a drawing which will see one of them get a shining new bicycle. The bicycle will be chosen by lot, and nothing to do with the excellence of their entry.

Funds for the bicycle were donated by two Gold Beach firms through County Agent Ken Priest. Bonnie Kay Mincer is handling entries.

HOLIDAY VISITORS

Mr. and Mrs. Richard Stevens and sons, Mark and Steve of Red Bluff, California, were week-end visitors at the home of Mrs. Stevens' father, Paul L. Peterson and family.

Subscribe to The Brookings-Harbor Pilot.

**Rotary Hears
Earl Breuer**

The Brookings-Harbor Rotary Club held its regular Tuesday meeting under its newly elected officers.

Rotarian Earl Breuer addressed the group, speaking on the ideals of the club, and told how it has served its committees since it was first formed.

FROM NEBRASKA

Mrs. Bernard Randall and son, Raymond of Waterloo, Neb. are visiting the J. F. Clemmer family.

IN UKIAH

Mrs. R. A. Ritchey is visiting her brother in Ukiah, California. Mr. Ritchey spent last week end there and reports that Mrs. Ritchey is feeling much better.

Truth cannot be contaminated by error.—Mary Baker Eddy.

Truth is the foundation of all knowledge, and the cement of all societies.—Dryden.

One of the sublimest things in the world is plain truth.—Bulwer.

What we have in us of the image of God is the love of truth and justice.—Demosthenes.

Every violation of truth is a stab at the health of human society.—Emerson.

Stay well clear of beaches and swimmers—don't be guilty of killing or crippling an innocent person.

B. B. Crabb Co.

Bookkeeping
Pay Roll Taxes
Insurance

Kerr Bldg.

Brookings, Ore.

HIWAY MARKET

6 Blocks North of City Center

● OPEN 7:30 A.M. TO 9:30 P.M. ●



Specials -- Friday and Saturday

Swift's PREM 49¢	Oregon Hills - Strawberry JAM 4½ lb \$1.59
Van Camp's 2½ Pork & Beans 23¢	Large Size SOS 19¢
Powdered-Brown-Granulated SUGAR 2 lb 25¢	Giant Size—12 oz. POST TOASTIES 19¢
M. C. P. or SURE-JELL 2/21¢	Skippy DOG FOOD 3/25¢
Home Garden HOT SAUCE 6/43¢	Gerber's BABY FOOD doz. 98¢
Centennial 10 lbs. PANCAKE MIX 98¢	Maude and Claude — White Mule WORK GLOVES pr. \$1
Mecco Cut GREEN BEANS 2/35¢	

PRODUCE

Fresh LETTUCE head 10¢	Cellophane Pack CARROTS each 13¢
Green PEPPERS lb 15¢	Fresh EAR CORN doz. 59¢

WILBANKS' MARKET---Better Meats

SPECIALS FOR FRIDAY AND SATURDAY

Armour's Banner Sliced BACON lb 59¢	Swift's-Ends and Pieces BACON lb 29¢
PICNIC HAMS	ARMOUR'S OR SWIFT'S Short Shank lb. 45¢

Center Cut PORK STEAK lb 55¢	Grade A—Tender Juicy SIRLOIN STEAK lb 65¢
--	---

WE RESERVE THE RIGHT TO LIMIT QUANTITIES

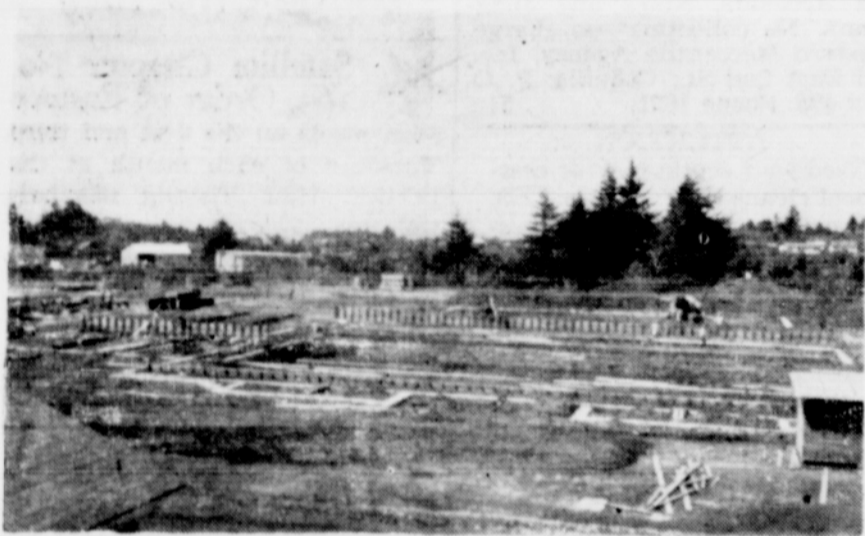

Foundations of the New high school are shown here as they were last week. Since then, the structure has begun to rise. (Photo by Max Brainard)

SMORGASBORD

Chicken and Steak Dinners
Will be Served

Saturday, Sunday, Monday, July 3, 4 and 5

SHAP'S MAGIC KITCHEN

Alder Rd., Phone 4541 — 4 miles this side of Crescent City

**SOUTHERN
CURRY
REALTY**



Large Un-furnished House on ONE ACRE. Concrete Foundation — Good Well & Pump, — Septic Tank. Also 3 room cabin on property. Excellent Location — Level ground & and good soil. \$4500.00 — \$1350. Down.

3 Room & Bath Home on 1½ Acres. House on concrete slab. Excellent soil — well & pump. Water piped over entire property so can be irrigated with 50ft. hose. 65 Fruit trees & lots of berries. Garage. Good location. \$6300.00 — \$2300 Down.

3 bedrm. Home — attached garage — just 3 blocks from center of town. Only \$10,000. Only \$2500 Down.

2 Bedroom Home with Unit Heat in the Air Port Tract. Now financed on State G. I. Loan. \$10,500.

TEN ACRES LEVEL IN HARBOR AREA — \$12,500.

LIST YOUR PROPERTIES WITH US FOR COURTEOUS AND EFFICIENT SERVICE.

ERMA D. RICE, BROKER

PHONE 2824

CHARLES GRAYSHEL, GUY F. RICE