

## Right Turn OK On Red Light

You can make a right turn against a red light after stopping, the secretary of state's traffic safety division reminded Oregon motorists this week.

The division said many drivers still are failing to take advantage of the law permitting such turns even though it has been in effect for well over two years. Making the turn, the division pointed out, helps ease congestion and traffic tie-ups in downtown areas.

Left turns into a one-way street in which the direction of travel is to the left also are legal, even though a red light is still showing. In both cases, a right-of-way stop must be made first, the right-of-way yielded to any pedestrians in the crosswalk, and the turn completed only when the intersection is clear of other traffic.



**I ALWAYS  
RECOMMEND  
Johns-Manville  
ASPHALT  
SHINGLES**

You get long life, fire protection and good looks when you choose J-M Asphalt Shingles. There are colors and styles to meet every choice. Ask for a free estimate.

### Curry County Lumber Co.

Brookings, Oregon  
Phone 2201



JOHNS-MANVILLE  
BUILDING MATERIALS

## BROOKINGS GARAGE

General Repair

Wheel Alignment

Tune Up

Painting

BODY AND FENDER WORK

1/2 Block South of Mobile Station

Phone 2334

## Community Club of Harbor to Give Gifts to Camp White Vets

Members of the Harbor Community Club were guests of Mrs. Nellie Jagers and Mrs. Bess Miller at the home of Mrs. Jagers last Friday for their regular monthly meeting.

The president, Mrs. Lea Morgan, had some difficulty in calling us to order because of competition by the wonderful view from the Jagers' hillside home. It took several minutes for everyone to exclaim and then try to identify all the roof tops, homes and gardens which could be seen. I think some of the ladies were even trying to identify the auto-passing over the Chetco bridge, even though they were mere toys seen from that distance.

However, when they did settle down to the business of the day they came up with new projects for the year. The secretary, Mrs. Viola Hanscom, read a letter from Camp White expressing a need for lap robes, 4 feet by 5 feet, for wheel chair patients and also a need for curtains and covers for the bed-side stands in the wards. The club voted to furnish as many of these items as possible. Each member is to make wool squares nine or twelve inches in width, finished off with a yarn button-hole stitch. These squares will then be assembled into the desired lap robes. (An excellent use for wool scraps and odd bits of yarn.) Feed sacks or remnants of bright prints will be made into the curtains and scarfs.

The secretary also reported that the Red Cross is in need of layettes. The club also voted to help with this. If the Red Cross will furnish the materials or the patterns for the desired articles the ladies will do the sewing.

There was a report on the wheel chair which the club owns and lends to anyone requiring it. The chair has traveled across the mountain and is being used by a veteran in Rogue River who was formerly a resident here.

Mrs. Martha Harbin was a guest of the club and gave a short talk about Azalea House at Oregon State college in Corvallis. Azalea House is a dormitory for girl students who are working their way through the college and

Oregon law grants the right-of-way to pedestrians who are in or who are about to enter a crosswalk in the driver's half of the roadway, whether the crosswalk is marked or not. This means a driver would be in violation if he made a right turn against a red light without permitting pedestrians to cross first, the division stressed.

Martha asked if the club would like to furnish some home made jams and jellies for the girls. Yes, of course the ladies voted to each bring their contribution to the next meeting.

For the absent members who were too busy working in the bulbs to attend and want to know what they missed, you missed a very stimulating and enjoyable afternoon and also many calories in the way of delicious fresh peach horchata with oodles of whipped cream, tea and coffee.

## BETA SIGMA PHI HOLDS MEETING

The first regular meeting of the Beta Iota Chapter of Beta Sigma Phi was held at the home of Mrs. Harvey Foster Tuesday, September 15.

A special pledge ritual was held for Miss Mary Montgomery who was unable to attend the last initiation.

Following a business meeting and cultural program refreshments were served by the co-hostesses, Mrs. Fred Flynn and Geraldine Beem.

The next meeting will be on Tuesday, October 6, at the home of Mrs. Ben Jewell with Mrs. James Moe assisting her.

## Card of Thanks

I want to thank all the friends and well-wishers who participated in the opening of Connie's Beauty Shop.

CONNIE EVANS.

## Local News

Mrs. Harley Mitts, Harbor, had caught a 12 and a 26 pound salmon. She was in company with Mr. and Mrs. Glen Aldrich who did not catch any on that particular day but were very happy to have their pupil make a good showing.

Everett Woodriff, Smith River, was a business caller Monday.

Mr. and Mrs. William Wambsey, La Mesa, and Mr. and Mrs. Fred Woodward, Lemon Grove, Calif., have been vacationing at S.S. Castle Rock since the early part of the month. They are trav-

eling a la trailer since Mr. Wambsey decided to retire about a year ago. Fishing is holding their interest at the moment.

## MESSAGE FROM ABBOTTS

Mr. and Mrs. Sidney Abbott who operated the Greyhound depot here a number of years ago state through correspondence that they have a gift shop at 1606 Ha'ght street, San Francisco and would be glad to have any of their friends stop to see them when they are in the city.

Their son, Bob and his bride were in Brookings on their honeymoon, a short time ago. They are living at Livermore.

## NEW LOW PRICES JIFFY TOPS

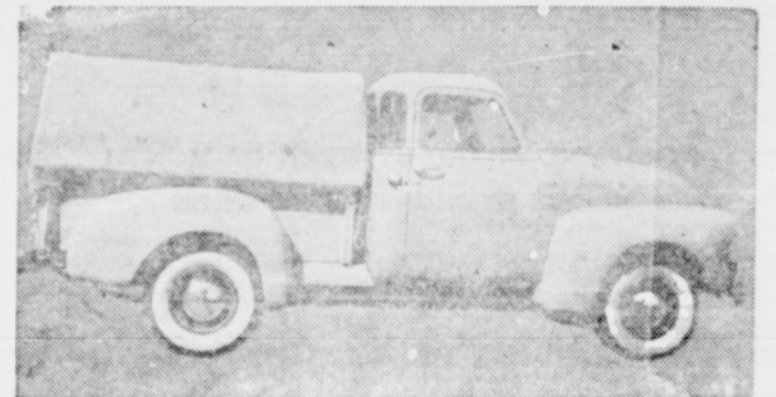

## TARPS

## B & H LOGGING SUPPLY

Phone 2781

Brookings, Ore.

## READY MIX CONCRETE



(Our sand and gravel is washed, screened and weighed to give full measure and proper proportions of aggregate, to insure quality)

### Crushed Gravel

River Run Sand and Gravel

Rock Fill Material

Clay Fill

Black Top Soil

River Silt

Clam Shell Soil

Concrete Pipe and Ditching

NO JOB TOO SMALL OR TOO LARGE

Brookings RED-E-MIX Concrete Co.

Central Bldg.

Phone 2442