Beaverettes Bowling Score

Team standings, Feb. 5:

	W.	L.
Kerr Hdw. & Elec.	6	1
Don's Cliff House	5	3
Sisco Logerettes	5	3
Freeman's Market	5	3
Pete Lesmeister	5	3
Tots To Teens, Mincers	5	3
Eagles Aux.	1	7
Chetco Cafe	0	8

Individual games:

Verna Crabb	191
Audrey Keen	184

Individual series:

Clara Goyke	495
Verna Crabb	491
Jean Malcolm	485

Team games:

Don's Cliff House	862
Pete Lesmeister	849
Kerr Hdw. & Elec.	849

Team series:

Don's Cliff House	2420
Sisco Loggerettes	2410
Kerr Hdw. & Elec.	2402

Ten high average:

Clara Goyke	149
Katie Hall M.	143
Verna Crabb	143
Rickey Haggerty	130
Betty Nelson	130
Skipper Bowie	128
Dana Baird	126
Lillian Winegardener	126
Yolande Vaughn	124
Audrey Keen	123

Individual game:

High games Feb. 5: Individual game—Clara Goyke, 170; individual series—Clara Goyke, 485; Jean Malcolm, 485. Team game: Sisco Loggerettes—848. Team series—Kerr Hdw. & Elec., 2394.

BEAVERETTES

Held Over from Last Week

Individual games, second half:

Clara Goyke	192
Verna Crabb	191
Mary Lou Berger	181

Individual Series:

Verna Crabb	491
Clara Goyke	484
Katie Hall	474

Team games:

Don's Cliff House	862
Pete Lesmeister Ins.	849
Kerr Hdw. & Electric	849

Team Series:

Sisco Loggerettes	2410
Don's Cliff House	2409
Kerr Hdwe. & Elec.	2402

High ten averages—12 games or more:

Clara Goyke	148
Verna Crabb	145
Katie Hall	142
Betty Nelson	130
Ricky Haggerty	129
Skipper Bowie	128
Dana Baird	126
Cleo Rogers	125
Lil. Winegardner	125
Audrey Keen	122

High games and high series for first half:

Games:

Clara Goyke	192
Verna Crabb	191
Verna Crabb	182
Mary Lou Berger	181
Clara Goyke	178
Verna Crabb	178
Clara Goyke	175
Verna Crabb	175
Clara Goyke	171
Clara Goyke	170
Ersa Fisher	170
Skipper Bowie	169
Dana Baird	176
Clara Goyke	166

Series:

Verna Crabb	491
Clara Goyke	484
Clara Goyke	479
Verna Crabb	477
Katie Hall	474
Cleo Rogers	471
Verna Crabb	465
Clara Goyke	462
Katie Hall	453
Verna Crabb	449
Clara Goyke	466
Lil. Winegardner	444
Clara Goyke	439

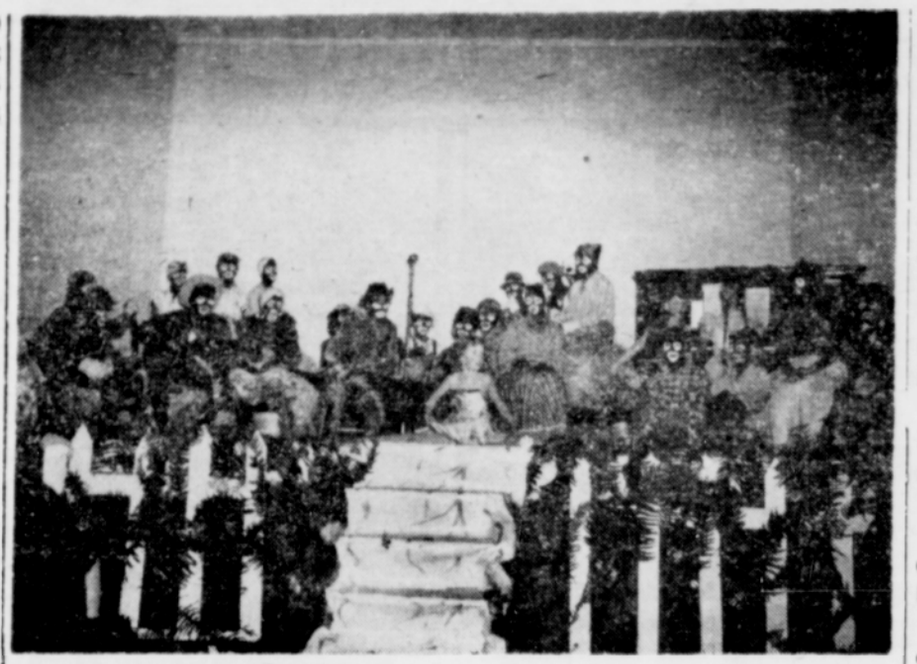

A portion of the cast of the Minstrel Show given in January at the High School. Judy Mosier was giving an acrobatic dance accompanied on the piano by her sister, Janet. The show will be repeated Feb. 18. *Photo by Frank McKendry*

CITY BOWLING LEAGUE

Team standing	W.	L.
Hendricks Furniture	6	2
Big Jim's Tavern	6	2
Brookings Plywood	5	3
Young's 5 & 10	4	4
Wilbanks Market	4	4
Phillips Dad and Lad	4	4
Fox Bros.	2	6
Freeman's Market	1	7

Individual games:

Hendricks	214
Jones	202
Guthrie	190

Individual series:

Hendricks	583
Jones	547
Calph	485

Team games:

Young's 5 & 10	933
Wilbanks Market	924
Hendricks Furniture	913

Team series:

Young's 5 & 10	2667
Fox Bros.	2609
Big Jim's Tavern	2569

Ruby Jones	413

Score Jan. 29, starting second half:

	W.	L.
Don's Cliff House	4	0
Tot to Teens, Mincers	4	0
Pete Lesmeister Ins.	2	2
Freeman's Market	2	2
Sisco Loggerettes	2	2
Kerr Hdw. & Elec.	2	2
Chetco Cafe	0	4
Eagles Aux. 3087	0	4

Individual game:

Audrey Keen	184

Individual series:

Clara Goyke	495

Team game:

Don's Cliff House	853

Team series:

Don's Cliff House	2420

High en average:

Clara Goyke	149
Verna Crabb	145
Katie Hall	143
Betty Nelson	130
Rickey Haggerty	130
Skipper Bowie	128
Dana Baird	126
Lillian Winegardner	125
Audrey Keen	124
Cleo Rogers	124

FUNARI SPONSORS CIRCUIT TRIP FOR BEAVERETTES

By AUDREY KEEN

The Beaverettes Women's Bowling League ended the first half with a tie for first place between Pete Lesmeister Insurance and Sisco Loggerettes. The two teams bowled off the tie Wednesday evening, among lots of interested spectators. Tension run high until the tenth frame of the best game when Pete Lesmeister Insurance were ahead as far as count was concerned. Then Winona Cross got a mark which helped. Then the anchor player for Sisco Loggerettes, Clara Goyke, came through with a crashing double strike to win the game and also to enable Sisco to take two out of three games which gives Sisco Loggerettes top honors for the first half.

TIE BOWL OFF

Pete Lesmeister Insurance:

Nelson	104	102	156	362
Berger	124	138	130	392
Haggerty	118	145	141	404
Baird	107	170	132	409
Hall	112	168	116	396
	565	723	675	
	690	848	800	
Handicap	125	125	125	

Total pins 2338.

Sisco Loggerettes:

Rogers	106	139	116	361
Keen	132	133	126	391
Winegardner	110	102	144	352
Cross	119	116	124	359
Goyke	140	187	171	498
	607	677	681	
Handicap	133	133	133	
	740	810	814	

Total pins, 2364.

The complete standings for first half are listed below.

Individual honors went to Clara Goyke for high game, 192. High series, Verna Crabb 491. Sisco Loggerettes high series 2410. Don's Clig House team game, 862. Clara Goyke also leads with high average, 148.

Final standings, first half:

	W.	L.
Sisco Loggerettes	42	17
Pete Lesmeister Ins.	41	18
Don's Clic House	31½	24½
Kerr. Hdwe. & Elec.	26	30
Eagles Aux. 3087	25½	30½
Tots, Teens, Mincers	24	32
Freeman's Market	21	35
Chetco Cafe	18	38

Speed Funari shows true sportsmanship in sponsoring his ladies Sisco Loggerettes bowling team.

The Sisco Loggerettes will motor to Eugene, Ore., to the Oregon State championship bowling tournament at Recreation alleys on March 6, 7 and 8. All expenses are being paid by this sponsor, "Speed" Funari.

The team will bowl team, doubles and singles. They also will bowl in Albany, Ore., at the Albany Lanes at the Third Annual All-Coast Handicap Bowling Tournament. There they will bowl team, doubles and singles.

Let's all wish them luck and hope they bring back some prize money. Team members going are Captain Clara Goyke, Audrey Keen, Cleo Rogers and three other bowlers. Verna Crabb, Mary Lou Berger and Dona Baird.

This Week At The Chetco Inn

The electric sales companies were well represented in Brookings the past week by Wayne Gottfield representing Sloan Co. of Medford, and Don Huber of Eoff Electric Co. of Eugene.

C. R. Roberts of Rogue river also was in the city this week representing J. B. Kisky Co.

The U. S. National Bank of Portland was represented in Brookings this week by John Breling.

Glenn Deem spent a couple of days here looking after unfinished business.

O. B. Lake of Smith River was our guest for a part of the week while doing some work in this area.

F. Ledgerwood of Moses Lake, Wash., and Foster Sutton of Ontario, Ore., spent part of the week in Brookings visiting Carl Ledgerwood. They were guests of the Inn while here.

James Archibald and his brother Pete have been in Brokings for the past week looking over the timber possibilities.

Daffodils take a lot of work and Bruce Dickman of Silverton, Ore., has been our guest for the past week while cutting his crop of those beautiful flowers.

Pittsburgh Paint Co. was represented in our town this week by Wayne L. Giles of Medford.

It is with regret that we had to announce that the dining room would be closed on Sundays until further notice. We will be open for dinners through the week from 5 p.m. to 8 p.m. every day except Sunday.

CHURCH OF JESUS CHRIST LATTER DAY SAINTS

Grange Hall

Priesthood meeting, 9:00 a.m. Sunday.

Church, 10:00 a.m.

The Ladies Relief Society meets every Thursday in private homes. Telephone 2502.

C. O. LEONARD
L. L. LEONARD
REAL ESTATE
Brokers
Box 211 Phone 2341
Residence Phone 2292
Notary Public—C. O. Leonard
Brookings, Oregon

Modern house to rent—$40.00 per month. May be purchased for attractive price.

4-bedroom modern home in heart of town. Total price $8000. See us for terms.

UNUSUAL VALUE
Corner town lot close in, excavated for foundation. City water and electricity. Total price $750. Terms $100 down, balance on small monthly payments.

JUST LISTED ! ! !
Practically new furnished house and lot. Very close in. Excellent buy at only $4350. Terms.

HIGH AND DRY
One of the finest building lots in Brookings. City water, electricity; protected from storms. You will surely like this lot and on YOUR
OWN TERMS at the RIGHT PRICE

FREE
Firewood
PLANER ENDS
Westwood Co.
Easy Street

GEORGE'S ELECTRIC
Wiring Contractor—Appliance Repair
RESIDENTIAL — INDUSTRIAL
"Let George Do It"
Phone 2944 P.O. Box 337, Brookings, Ore.

NORINE HARVEY
Teacher of
Piano—Voice
Pipe Organ
STUDIO BROOKINGS, ORE.

Curry County Gas Company
MATOT BUILDING
Complete line of Gas Appliances - water heaters
furnaces - ranges - floor furnaces
Servel refrigerators and space heaters
PROPANE GAS
Tanks for sale, rent or lease
Phone 2891