

HUSH DISPENSARY

CHRISTMAS EVE 10-5 • CLOSED ON CHRISTMAS

December 24 Only

**25% OFF
TRAINWRECK**

(25% THC, 2.36% CBC)

New Year's Day

\$2 FULL GRAM PRE-ROLLS

ALL DAY

Open Monday - Saturday, 10AM - 10PM
and Sunday, 11Am - 8PM

1257 High Street, Eugene • 541-505-9005
www.HushDispensary.com

Do not operate a vehicle or machinery under the influence of this drug.
For use only by adults 21 years of age and older. Keep out of reach of children.

WINTER SALE!

Going On Now!

**20% OFF Store-Wide
Natural & Organic Bedding**

- Organic Latex Mattresses
- Solid Wood Bed Frames
- Organic Cotton Sheets
- Wool Bedding

*New Longer Hours &
Now Open Mondays!*



25 E. 8th Ave. Eugene
www.ecosleepsolutions.com **541-343-1022**

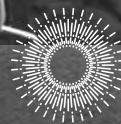

Solstice Celebration

Friday, Dec. 22 • 4:30-6:30 pm

Enjoy free live music, fire pits, food trucks, tented seating
outdoor heaters and festive alcoholic beverages

David Helfand, Harpist
Multi-instrumentalist, David Helfand performs an eclectic blend of original multi-cultural inspired music.

Lantern Making with artist Julia Holtzman
Create and craft wonderful Waldorf inspired lanterns to celebrate the return of the sun.

Left Coast Sax Quartet
Symphony musicians performing a dazzling mix of Ragtime, Latin, Jazz, Klezmer and Classical.

Food & Drink
Boundary-pushing vegan street food from Vengan Pa'K and traditional Latin American cuisine from El Quetzal.

Oregon Tuba Ensemble
Playing familiar tunes and classical melodies on the biggest of brass instruments.

Festive alcoholic beverages by Thinking Tree Distillery.



Bring new socks or underwear and gently used cold weather clothing for the Egan Warming Center or purchase a holiday wreath with all proceeds supporting the Youth Camp Fund.



Cultural Services

EUGfun!
eugfun.org



HAPPY HOLIDAYS!

AT THE Y, WE WELCOME

ALL RACES
ALL RELIGIONS
ALL COUNTRIES OF ORIGIN
ALL SEXUAL ORIENTATIONS
ALL GENDERS

LET'S BE FEARLESS.

Eugene Family YMCA. Serving Eugene since 1887.
Learn more at eugeneymca.org/about-the-y