

# GALLERIES

## OPENINGS/RECEPTIONS

**MECCA Repair2Reuse Café**, repair sewing machines/clothing, 3-6pm Friday, Jan. 30; also student-led show w/ Beth Kruziki. 449 Willamette

**Ninkasi Brewery** "Animal," work by Hanif Panni, opening reception 6-9pm Friday, Jan. 30. 272 Van Buren

**Oakshire Brewing** "Visions of Portland & Other Works," oil paintings by A. Julian Boyer, opening reception 6-9pm Friday, Jan. 30, through Feb. 26. 207 Madison

**Wandering Goat** Work by Marlene Bremner, opening reception 6-9pm Friday, Jan. 30, through Feb. 5. 268 Madison

**Willard C. Dixon Architect** Artwalk w/Oakleigh Meadow Cohousing 6-9pm Friday, Jan. 30. 300 Blair

## CONTINUING

**16 Tons Cafe** "Orbital Connections," work by David CP Placencia. 2864 Willamette

**50/50 Tanks & Tees** "Shibui," mixed-media work by Travis Kerr, through Feb. 5. 277 W. 8th

**Art & Jones Infusion Gallery** Acrylic paintings by Sophie Navarro. 790 Willamette

**Atrium Building** "Letting Go," photography by Samuel Gehrke. 44 W. Broadway

**Aurora Gallery & Tattoo** Work by Mat Casey, Wendi Kai & Max Von K. 304 E. 13th

**B2 Wine Bar** "Into 2015," work by Richard L. Quigley. 2794 Shadow View

**Bernadette Center** "Music in its Many Forms," work by Ellen Gabehart. 1283 Lincoln

**Bonnie at Play** "Ceramic Sculpture" by Bonnie King. 1082 W. 2nd — upstairs

**David Joyce Gallery** "Farm to Table," work by various artists. LCC Campus

**Dot Dotson's** "Edward Steichen: The Early Years, 1900-1927," photography, through Feb. 12. 1668 Willamette

**Downtown Library** Paintings by Lyla Messick & animal masks by Brendan McCullough. 100 W. 10th

**ECO Sleep Solutions** Work by Tylar Merrill, Annie Heron, Lybi

Thomas, Mari Livie, Cedar Caredio & Stephen White. 25 E. 8th

**Emerald Art Center** Work by Marc Banville, through Jan. 30. 500 Main St., Spfd.

**Fairbanks Gallery** "(in) Tangible Being," work by Sang-ah Choi, through Feb. 4. OSU campus, Corvallis

**Florence Events Center Gallery** Gene Olson Retrospective. 715 Quince, Florence

**Full City High St. Cafe** Work by Matt McWalters, through Feb. 15. 295 E. 13th

**Full City Pearl St. & Palace Bakery** Work by Judith Bender through Feb. 22; Kimberly Gough through Feb. 15; Marcus Kauffman through Feb. 8; Jasmine Daniels through Feb. 1. 842 & 844 Pearl

**Gallery at the Watershed** "Winter Invitational," several artists, through March 30. 321 Mill

**Heritage Dry Goods** Work by Milla Oliveira. 861 Willamette

**InEugene Real Estate** Work by photographer Tracy Sydor. 100 E. Broadway

**Jacobs Gallery** Crow's Shadow Institute of the Arts, through March 14. Hult Center

**Jordan Schnitzer Museum of Art** "Two Ways Down," hand-drawn animated installation by Laura Heit, through March 29; "Under Pressure: Contemporary Prints from the Collections of Jordan D. Schnitzer & his Family Foundation," through March 29, 2015; "The Word Became Flesh: Images of Christ in Orthodox Devotional Objects," through June 21, 2015; "10 Symbols of Longevity & Late Joseon Korean Culture" & "Elegance & Nobility: Modern & Contemporary Korean Literati Taste," through March 15, 2015. UO Campus

**Kenneth B Gallery** Work by JoAnn Chartier, through March 7. 1458 First St., Florence

**Keystone Cafe** Acrylic paintings by Sophie Navarro. 395 W. Fifth

**Koho Bistro** Paintings by Shannon Knight, through January 2015. 2101 Bailey Hill

**LCC Art Gallery** "a [sort of] retrospective: 45 years of photography," work by Dan Welton, "Generous," ceramics by Chicago-based artist Leanne McClurg Cambric, through Feb. 12. 4000 E. 30th

**Lane County Historical Museum** "What If Heroes Were Not Welcome Home?" examining experience of Japanese-American vets from Hood River returning home after WWII. 740 W. 13th

**Lincoln Gallery** "LAYERED," group exhibit by artists at OSLP Arts & Culture Program; also works by Andrea Ros. 309 W. Fourth

**Maude Kerns Art Center** "A Color Runs Through It: Textile Group Show," through Feb. 6. 1910 E. 15th

**MODERN** "Fresh! The Art of Modern Jewelry Design," work produced by UO students. 207 E. Fifth

**New Zone Gallery** "Native Coastal Woods," work by Robert Horner & "High and Dry," photos by Art Kennedy. 164 W. Broadway

**Noisette Pastry Kitchen** Photographs by Elle Sullivan. 200 W. Broadway

**O'Brien Photo Imaging Gallery** "Transformation," photography by Roka Walsh, through March 12. 2833 Willamette

**The Octagon** Work by Tom S. Clark. 92 E. Broadway

**Off the Waffle** "Seasons," work by Sarina Dorie & Robert Murphy, through Jan. 31. 840 Willamette

**OH SO JO** Work by Anne Wilson, Shelley Roenspie & Jo Morton. 299 E. Fifth

**Oregon Art Supply** "The Memory Collection," work by Lynn Ihnsen Peterson. 1020 Pearl

**Oregon Wine Lab** Etching prints by Anya Dikareva. 488 Lincoln

**Pacific Rim** "Begin Again," reworked pieces by guild members; also work by Gene Burks, Gene Hall, EmmaLou Sharff & Nancy Frances Cheeseman. 160 E. Broadway

**Raven Frame Works** "My Curious Camera," photos by photojournalist John Maccauley, 1959-71. 325 W. Fourth

**Route 5** "The West: Romance of the Frontier," photographs by Dmitri von Klein. 248 E. Fifth

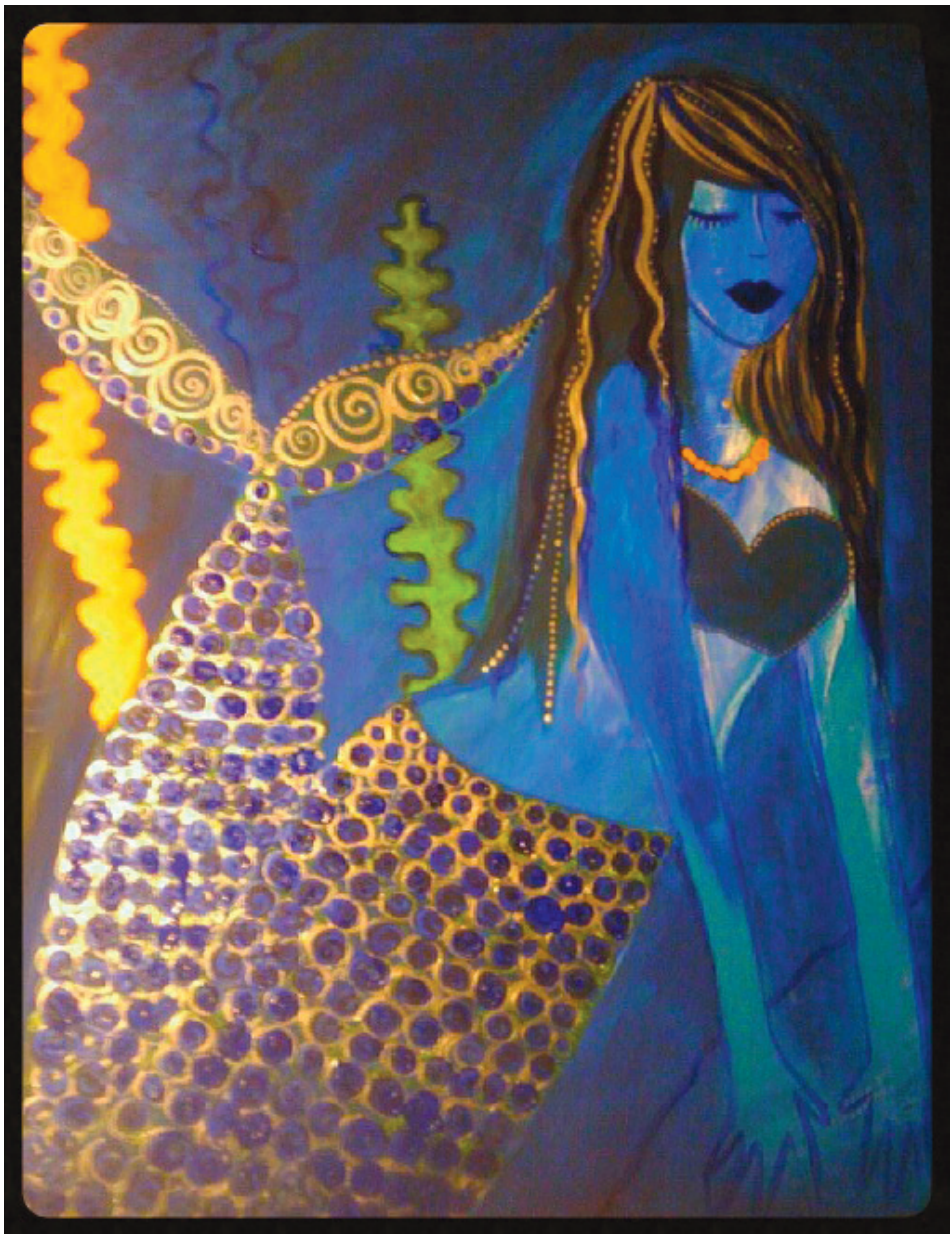

ACRYLIC PAINTINGS BY SOPHIE NAVARRO ARE ON DISPLAY AT KEYSTONE CAFE

**Sam Bond's Brewing Co.** "Put a Number on It," multimedia work by Cathy Kapelka, Sage England & Douglas Keilitz, through Jan. 30. 540 E. 8th

**Schrager & Clarke Gallery** The Resale Show, work from local collections, through Feb. 14. 760 Willamette

**Springfield City Hall** Work by Patricia Donohue, Kristina Stewart & Don Gustavson. 225 Fifth St., Spfd

**Townshend's Tea House** Work by Peter Licavoli. 41 W. Broadway

**Tsunami Books** "Michael's World: A live photographic adventure with Michael T.

Williams," through Jan. 31. 2585 Willamette

**UO Global Scholars Hall** "The White Rose," exhibit chronicling resistance group in Nazi Germany, through March 20. UO campus

**UO Museum of Natural & Cultural History** "Explore Oregon: 300 Million Years of Northwest Natural History"; "Site Seeing: Snapshots of Historical Archaeology in Oregon"; "Oregon: Where Past is Present: 10,000-year-old shoes & other wonders"; "Tradition Keepers: Celebrating Contemporary Native American Artists"; & highlights of the Jensen Arctic Exhibit. UO Campus.

**Urban Lumber Co.** "Pressing the Grain," prints by Josh Krute. 28 E. Broadway

**Urban Therapeutic** Abstract collection of amateur pieces celebrating the New Year. 749 Willamette

**Vistra Framing & Gallery** "Vistra's Own," art by Lynn Ihnsen Peterson, Diane Lewis, Patricia Carroll & Sadie Smith. 160 E. Broadway

**Wild Birds Unlimited** Photography by Greg Giesy. 2510 Willamette

**WOW Hall** Work by Anna Helena Jackson. 291 W. Eighth

## Natures Better Health Center

220 NW 2nd Street, Corvallis **OMMP only**

## Valentine's Day Raffle Now until Feb. 13

Get a ticket for every \$30 you spend. Double tickets on Friday.



**VJ's Medibles** Available at Natures Better Health Center **Win all this!**

**ANNUAL EDUCATION ISSUE: FEB. 26, 2015**

**CONTACT US TO ADVERTISE! 541-484-0519**

**EUGENE weekly**