JALISCO MEXICAN RESTAURANT
3095 W. 11th Ave. 485-8636.
Serving lunch, dinner: Mexican cooking, some vegetarian entrées. Friendly staff. Wine, beer, mixed drinks. Fast service w/a smile. Reservations for 6+. Banquet room. Take-out. LG. 11am-10pm daily. MC/V/D. $$.

LA OFICINA
See Latin American & Caribbean

LAS MORENAS
585 River Rd. 463-1389.
Serving authentic Mexican food, lunch & dinner. 10am-8pm daily. No cards. $.

LONCHES TO GO
See Food Carts

LOS DOS AMIGOS HACIENDA
4730 Village Plaza Loop. 686-8455.
Serving lunch & dinner. 11am-10pm Su-Th, 11am-11pm F & Sa. MC/V.

LOS FAROLES TAQUERIA
355 S. A St., Spfd. 988-2041
Mexican cuisine, menudo served on weekends, indoor/outdoor seating, delivery & takeout available. 7am-9pm M-F, 8am-9pm Sa, 8am-4pm Su. AE/V/MC. $.

MEMO'S
737 Main St., Spfd. 747-8617.
Family-oriented Mexican cuisine. Full bar. 11am-9pm Su-Th, 11am-10pm F & Sa. V/MC/D. $-$$$.

MI TIERRA
632 Blair Blvd. 743-0779.
Serving breakfast, lunch, dinner: Authentic Mexican dishes, freshly prepared. Lunch combo specials from $4.99. Tamales, veggie burrito, fish tacos, seafood soup, breakfast burritos, chorizo w/eggs, fajitas, whole fish combos. Open daily until 9pm. Cash only. $-$$.

★ **BEST MEXICAN/LATIN AMERICAN (3RD)**

MISSION MEXICAN RESTAURANT
610 E. Broadway. 686-8226.
Serving lunch, dinner, weekend breakfast: Full array of authentic Mexican food, family recipes, vegetarian options. Full bar, fireside patio seating, video poker & big screen HD TVs. Late night specials, catering, party trays to go. Pony Express delivery. Phone in drive through. Office & private parties. Student specials. Wheelchair accessible. 11am-close Su-Tu, 11am-2am W-Sa. MC/V/AE. $-$$.

MUCHO GUSTO MEXICAN KITCHEN
67 Oakway Center.
Valley River Center.
muchogusto.info
Serving lunch & dinner daily, featuring: burritos, tacos, salads & tostadas w/choice of pork, beef, chicken, tofu or Alaskan cod. Kids' meals. Mexican beer & margaritas. Take-out. Outside dining. For catering, call 912-9091. Oakway: 11am-9pm Su-Th, 11am-10pm F-Sa. VRC: 11am-8pm Su-Th, 11am-9pm F & Sa. V/MC. $.

PLAZA LATINA TAQUERIA
1333 W. 7th Ave. 344-6101.
Authentic Mexican food. D/V/MC. $.

RANCHITO GRILL
1537 Mohawk Blvd., Spfd. 747-6024.
Serving Mexican food, lunch & dinner, featuring homemade flour & corn tortillas. 11am-9pm M-Th, 11am-10pm Fri, noon-10pm Sa, noon-9pm Su. V/MC/D. $-$$.

SUPER TACO
3666 W. 11th Ave., Space C. 344-8198.
Serving brunch, lunch, dinner: Authentic Mexican fast food. Burritos, tacos, super nachos, tamales, tortas, chimichanga, flan & much more. Vegetarian options. 10am-9pm daily. All major cards. $.

TACO LOCO
See Latin American & Caribbean

TACOVORE
530 Blair Blvd. tacovorepnw.com
Mexican taqueria that strives to be local & sustainable with gluten free, vegetarian and vegan options. Best tequila selection in the state, house made cocktails, local and Mexican beer. 11am-10pm M-Th, 11am-midnight F-Sa, 11am-10pm Su. All major cards. $.

TIO PEPE
1041 River Rd. 689-4533.
Serving lunch, dinner: Carne tampiquena (rice, beans, guacamole, bacon & plantains), shrimp Costa Azul, enchiladas Puerto Vallarta (crab & shrimp), vegetarian entrées. Wine, beer, full bar. Take-out. 11am-9pm, daily. MC/V. $$.

TORERO'S MEXICAN FAMILY RESTAURANT
5705 Main St., Spfd. 746-3766.
Serving lunch & dinner, traditional Mexican specialties. 11am-9pm M-F, 11am-10pm Sa & Su. V/MC/AE. $$.

Microbrew

BIER STEIN, THE
1591 Willamette St. 485-BIER.
Serving lunch & dinner: Soup, salads, sandwiches, grilled panini & appetizers. Vegetarian entrées. Try one of more than 1,000 bottles of beer or one of 30 beers on draft. Selected Oregon wines also available. 11am-midnight M-Sa, noon-10pm Su. MC/V. $-$$.

★ **BEST BEERS ON TAP**

HOP VALLEY BREWING COMPANY
990 W 1st Ave. 485-BEER.
980 Kruse Way, Spfd. 744-3330.
Eugene: 11:30am-10pm Su-W, 11:30am-11pm Th-Sa; Spfd.: 11:30am-11pm Su-Th, 11:30am-1am F-Sa.

★ **BEST BREWERY (3RD)**

GROWLER U
1365 Villard St. 726-0488.
growleru.com
43 rotating taps including wine & kombucha. $.

MCMENAMIN'S EAST 19TH STREET CAFÉ
1485 E. 19th Ave. 342-4025.
Serving lunch, dinner & pub fare: Hamburgers, Gardenburgers, hot sandwiches, pizza, calzones, fries & soups. Their own Edgefield wines available bottled or by the glass; beer; 15 microbrews on tap, featuring McMenamin's ales. Pool, darts, snooker & pinball. Take-out. Some OG. Wheelchair accessible. 11am-1am M-Sa, noon-midnight Su. MC/V/AE/D. $-$$.

MCMENAMIN'S HIGH STREET BREWERY & CAFÉ
1243 High St. 345-4905.
Serving lunch, dinner: Hot sandwiches, pastas, salads, hamburgers, fries, vegetarian entrées. Wine, beer, 12 McMenamin's microbrews on tap plus five others. Outdoor seating available. Take-out. Some OG. Wheelchair accessible. 11am-1am M-Sa, noon-midnight Su. Minors till 9pm. MC/V/AE/D. $-$$.

MCMENAMINS NORTH BANK
22 Club Rd. 343-5622.
Serving burgers, pastas, fish & chips, prime rib, hot & cold sandwiches, salads, salmon & appetizers for lunch & dinner. Vegetarian entrées. Wine, full bar & microbrews, featuring McMenamin's ales. Deck seating along the Willamette River. Take-out. Smoking on patio. LG. 11am-11pm Su-Th, 11am-midnight F & Sa. Closed Thanksgiving & Christmas. MC/V/AE/DC. $-$$$.

★ **BEST PLACE TO DRINK IN THE SUN**

PLANK TOWN BREWING
346 Main St., Spfd. 746-1890 planktownbrewing.com
Plank Town is a beer-lover's playground, offering fine pub-fare, craft beers, & classic cocktails. This after-hours hub offers lunch & dinner, with daily specials not to be missed. Plank Town is a merry meeting place that is revitalizing part of Spfd. Offering vegetarian, vegan, gluten free, organic, & local produce/meats. M-Th 11am-11pm, F-Sa 11am-midnight. $-$$.

TAP & GROWLER, THE
207 E. 5th Ave. #115. 505-9751. tapandgrowler.com.
70 taps of craft beverages, a kitchen & an 85-seat taproom in historic "Fifth Pearl" building downtown. Pouring 40 rotating taps of mostly local, regional & international craft beer, 20 rotating taps of local wines, hard cider, kombucha, craft soda & more. Local produce/meats, organic, vegetarian & gluten-free options. All major cards. Noon-9pm Su-W, noon-10pm Th-Sa. $$.

SAM BOND'S GARAGE
407 Blair Blvd. 431-6603.
New menu offerings, plus organic pizza by the slice, mixed green salad from local organic farms. Full bar. Beer garden. Live entertainment nightly. Chosen as one of the best bars in America by *Esquire* magazine. OG/LG. Open 4pm 'til late daily. MC/V. $-$$.

★ **BEST BAR**

Northwest

AGATE ALLEY BISTRO & BAR
1461 E. 19th Ave. 485-8887.
2645 Willamette St. 653-8653.
agatealleylaboratory.com
Neighborhood bistro/bar offering distinctive Pacific Northwest entrées, small plates, sandwiches & thin crust pizzas w/subtle Asian & Hispanic influences infused into the mix. Weekend breakfast. Signature cocktails & local beers. All organic produce & hormone-free meat. Daily specials. Taco Tuesday, Acoustic Corner Wednesday & Drink Wheel Thursday. Some OG/LG. 4pm-1am M, 11am-1am Tu-F, 8am-1am Sa-Su. All major credit cards. $$-$$$.

AX BILLY GRILL & SPORTS BAR
See American

B² WINE BAR
2794 Shadow View Dr. 505-8909.
b2winebar.com
Over 60 wines, featuring Oregon wineries. Full bar w/local micros & domestic beers. Appetizers, entrées & desserts. Outdoor seating. Happy hour 4-6pm M-F. 11:30am-9pm M, 11:30am-10pm Tu-Th, 11:30am-midnight F-Sa, 3pm-9pm Su. All major cards, checks. $$.

BAKER BUTCHER
296 E. 5th Ave. Suite 201.
686-9199. bakerbutcher.com

BLIND PIG
See American

CAFÉ 440
440 Coburg Road. 505-8493.
cafe440eugene.com
Serving lunch, dinner: "Northwest comfort food w/a little attitude." Salads, sandwiches, Knee Deep Farms all-natural burgers w/regular or sweet potato fries, salmon fish & chips, fried chicken, mac & cheese & more. Full bar, local beer on tap, wine. Outdoor seating. Some OG/LG. 11am-10pm M-Sa. MC/V. $$-$$$.

CAFÉ YUMM
The Meridian, 1801 Willamette St. 686-YUMM.
Oakway Center, 130 Oakway Center. 465-YUMM.
On Broadway, 730 E. Broadway. 344-YUMM.
North Delta Center, 1005 Green Acres Rd. 684-YUMM.
The Crossroads, 3340 Gateway Rd., Spfd. 747-YUMM.
Sacret Heart at RiverBend, 3333 RiverBend Dr., Spfd. 736-YUMM.
Breakfast, lunch & dinner. "Soul satisfying ... Deeply nourishing®" Yumm! Bowls®, soup, chicken, turkey, organic, salads, Yumm! Wrappits, sandwiches, salmon burgers. Savory sauces & dressings. Extensive vegan, vegetarian ingredients. Wine, beer, juice, coffee & tea. Take-out. Event catering. Some OG/LG. Wheelchair accessible. Recipient of the LEED Gold Standard for retail (the first in Oregon!). The Meridian, Oakway Center: 10am-8pm M-Sa, 11am-6pm Su. North Delta Center: 10am-8pm M-Sat, 11am-7pm Su. On Broadway: 10am-9pm daily. The Crossroads: 10am-9pm M-Sa, 10am-8pm Su. RiverBend: 10am-10pm M-F, 11am-3pm Sa-Su. MC/V. $.

★ **BEST FOOD UNDER $6, BEST VEGETARIAN/VEGAN (2ND)**

CHEF BECKY
510-0326. chefbecky.com
Delivering dinner. Customized, gourmet meals, delivered by personal chef Becky. Prepared from scratch, just for you, using top quality ingredients. Organic meals available. Sample menus available online. Some OG. No cards. $$$$.

DAVIS RESTAURANT & BAR
94 W. Broadway. 485-1124.
Seasonal cuisine in a comfortable, elegant downtown space. Sandwiches, salads, dinner specials, burgers, specialty cocktails, house desserts & more. Full & half orders of nearly all dishes. All major cards. $-$$$.

EUGENE WINE CELLARS
255 Madison St. 342-2600.
Whiteaker tasting room in Eugene's first urban winery, serving our wines, custom crush wines, local & domestic beers, meat/cheese plates. 4-8pm W-Sa or by appt.

GLENWOOD RESTAURANTS, INC.
See Cafés

GRIT KITCHEN
1080 W. 3rd Ave. gritkitchen.com
Seasonal, local, delicious food, sourced w/integrity & served w/love. Regional wines & local brews. 5-10pm Tu-Th, 5-11pm Sa-Su. V/MC. $$$.

CRESWELL BAKERY
182 S 2nd St., Creswell.
895-5885. heiditunnelcatering.com
Catering company specializing in the use of local ingredients. Available for both on- & off-site catering. 7am-6pm Tu-F, 8am-2pm Sa. Check, major cards. $$-$$$$.

HOLY COW RESTAURANT
2621 Willamette St. 852-4659
holycowcafe.com
All organic, flexitarian menu from around the world, Vedic Indian cuisine, Middle Eastern, South American including arroz con pollo, salads, soups, specialty dishes featuring fish tacos w/locally caught fish, Veggie Volcano, Magic Island & more, coffee, chai, local organic beers & Kombucha on tap, organic wines, homemade Conscious Confections baked good, gluten-free & kid-friendly options available. 11am-10pm daily. All major cards. $

KING ESTATE RESTAURANT & WINE BAR
80854 Territorial Rd. 685-5189.
kingestate.com
Serving lunch & dinner, w/wine tastings & tours daily. Pizzettas, seafood, salads, Knee Deep Ranch beef & more Northwest specialties. Reservations recommended. 11am-9pm daily. $$-$$$$.

★ **BEST WINE TASTINGS (2ND)**

LAVELLE VINEYARDS
400 International Way, Spfd.
lavellevineyards.com
Reopening at International Way on July 1. Serving appetizers, entrées & nightly specials W-F after 5pm. A satellite location of the family-owned vineyard in Elmira. Wine tasting every day until 5pm. Live music Th & F, 6pm-9pm. Some OG/LG. Noon-6pm Sa-Tu, 3pm-9pm W-F. MC/V. $$-$$$$.

MAC'S RESTAURANT & NIGHTCLUB
1626 Willamette St. 344-8600.
"Eugene's Home of the Blues," located in the historic Veterans Building on Willamette. Live music every night open. Tuesday Rooster's Blues Jam along w/total domination Tuesdays! Wednesdays Wine, Jazz & Variety; Thursday, Friday & Saturday dance to the very best local, regional & national bands. Delicious Northwest cuisine & creative & classic cocktails in a very casual, comfortable atmosphere. LP. Tu-Sa starting at 4pm. Checks, MC/V/AE/D. $$.

MARCHE & LE BAR
296 E. 5th Ave. (5th St. Market). 342-3612.
Serving breakfast, lunch, dinner, weekend brunch, elegant dining room menu or casual bar menu & cocktails feat. local, organic, seasonal ingredients w/French flair, menus change w/seasons, wood-fired oven, exhibition kitchen, catering, vegetarian options, wine, beer, full bar, patio seating, reservations. 8:30am-12am M-Sa, 8am-12am Su. All major cards. $$$-$$$$.

★ **BEST RESTAURANT (2ND)**

MARCHE MUSEUM CAFE
Jordan Schnitzer Museum of Art, UO. 346-6440.
Seasonally changing menu, breakfast pastries, granola, soup, panini, sandwiches, salads, desserts, wine by the glass, beer, take-out, box lunches & catering available. 8:30am- 4pm Tu, Th & F, 8:30am- 7pm W, 11am-4pm Sa-Su. All major cards. $.

PARTY DOWNTOWN
55 W Broadway, 345-8228.

★ **BEST NEW RESTAURANT, BEST NEW BUSINESS (3RD)**

RENNIE'S LANDING
1214 Kincaid St. 687-0600.
Across from UO. Serving breakfast, lunch, dinner: Chicken, fish, pasta & vegetarian specialties. Buffalo, free range & Gardenburgers. Salads & homemade soups. NW micros & full bar. Two outdoor decks. Daily specials & happy hour. Minors welcome until 3pm. Wheelchair accessible. Breakfast begins 7:30am M-F, 9am Sa-Su. Extended breakfast hours Sa & Su. Food served until last call. MC/V/AE/D. $.

OAK STREET SPEAKEASY
915 Oak St. 284-4000.
oakstreetspeakeasy.com
Upscale, artisinal bar menu, using as much local, organicfood as possible. Naturally raised local meats, vegetarian, vegan, dairy-free & gluten-free options. No deep-fried food. All menu items under $9. Full menu 8pm-2am. Phone orders welcome. Full bar & amazing specialty drink menu $5-$8, wide range of local microbrews. 21 & up. Disabled access w/elevator. Free wi-fi. 8pm-2:30am Tu-Sa. Some CO, V, LP. V/M/AE. $.

OUR DAILY BREAD RESTAURANT
88170 Territorial Rd., Veneta. 935-4921.
ourdailybreadrestaurant.com
A full Northwest dining experience featuring handcrafted, regional cuisine, fine local wines & microbrews in a family owned & operated restaurant. Serving breakfast, lunch, dinner & Sunday brunch. Specializing in private parties & hosting special events. Catering available. Some OG/LG. Wheelchair accessible. 7am-3pm M & Tu, 7am-8pm W-Sa, 10am-8pm Su. MC/V/D. $-$$$$.
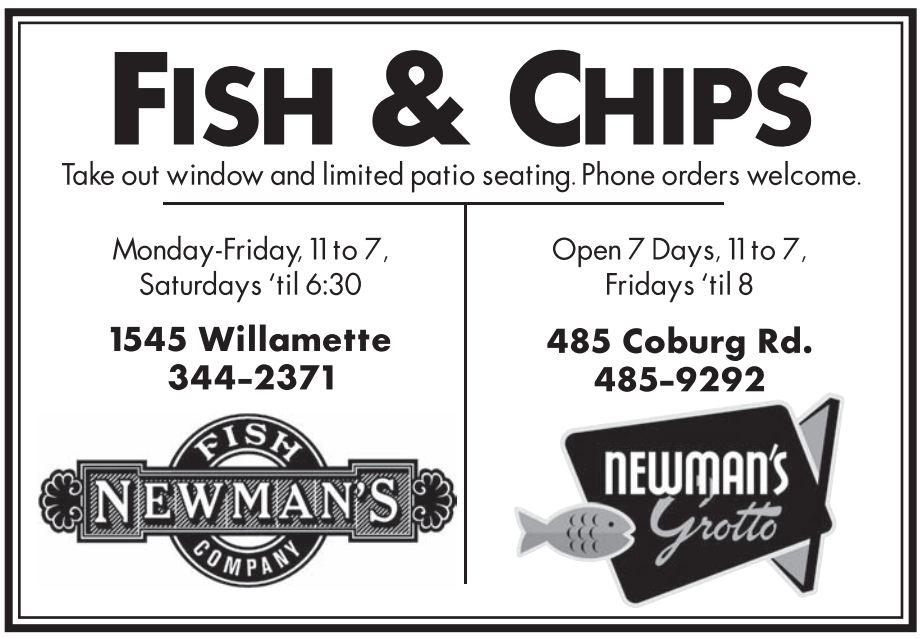
SIXTH STREET GRILL
55 W. 6th Ave. 485-2961.
An exceptional selection of Northwest cuisine, cocktails, beer & wine served to you in an inviting atmosphere. Daily specials. Breakfast served on Sundays 9am-2pm. Generous portions! Trivia night Thursdays. 9am-9pm Su, 11am-9pm M, 11am-11pm