nightlife

THE MEMORIALS PLAY THE DOWNTOWN LOUNGE SATURDAY

THURSDAY SEPT 20

AXE & FIDDLE Brian Oberlin–8:30; Western swing, folk, $3
BRICKWALL COMEDY CLUB Amateur competition, $500 prize–8:30; Stand-up comedy, $5
COWFISH Luke Mandala & friends–9; House
COZMIC Coyote Grace, Fast Rattler–8; Acoustic, $10/$12
DEXTER LAKE CLUB Acoustic Etouffee–8; n/c
DOC'S PAD Drag Queen Bingo w/Trai La Trash–6; Bingo, n/c
DOWNTOWN LOUNGE Funk Jam–10; n/c
EL DORADO Guitaraoke w/Neriah Hart–8; Karaoke, n/c
GRANARY Wainwright Brothers, Small Joys–8
HIDDEN VALLEY Molly Nord–6; Piano improv, n/c
JOHN HENRY'S '80s Night w/Chris, Dr. Ake & John–10; $3
LAVELLES Gus Russell–6; Jazz, n/c
LUCKEY'S The Good Hurt, Fire in the Rootz, Mighty High–10; Reggae, rock, $5
MAC'S Christie & McCallum–6; Americana, all ages, n/c
OVERTIME TAVERN West Side Blues Jam–8:30; Open jam, n/c
THE ROK College Night w/DJ Scoot & Simon Says–10; DJ dance
RYE Kenny Reed–8; Blues, jazz, n/c
SAM BOND'S Joe Manis Trio–9; Jazz, n/c
SAM'S PLACE Skip Jones–5; R&B, n/c
SIXTH STREET GRILL Mark Alan–8:30; Acoustic, n/c
SPIRITS Luuse Cannons–8:30; Rock, n/c
TERRITORIAL VINEYARDS Dreamdog–7; n/c
WOW HALL Vicci Martinez–8; Acoustic, $12/$15

FRIDAY SEPT 21

AQUILA & PRISCILLA'S Timothy Patrick–6; Acoustic humorist, n/c
AXE & FIDDLE BrownChicken BrownCow, Josiah Payne & Friends–8:30; Bluegrass, string band, $5
BILLY MAC'S Christie & McCallum–7:30; Americana, n/c
COWFISH Audio Schizophrenic–9; Electro, n/c
COZMIC The Dirty Turnips–5; Folk, bluegrass, n/c; Middle Eastern Dance Guild of Eugene–8:30; $5
CRESWELL COFFEE & WINE Will Brown–7; Acoustic fingerstyle guitar, $3
DEXTER LAKE CLUB Roadhouse Band w/Hank Shreve–9; Blues, rock, n/c
DOWNTOWN LOUNGE Jelly Bread–10; n/c
THE EMBERS Heavy Chevy–9; Blues, soul, rock 'n' roll, n/c
FIREHOUSE RESTAURANT Ramblin' Roy–6; Cowboy, country, folk, n/c
HAPPY HOURS Rocktopia–8; Rock, n/c
HIDDEN VALLEY Molly Nord–6; Piano improv, n/c
HILTON HOTEL Aftermath–7; Jazz, n/c
JAZZ STATION Jerry Rempel's Jazz Syndicate–8; Jazz, $4/$5
LAVELLES Concrete Loveseat–6; n/c
LEVEL UP DJ Foodstamp–9; Golden-era hip hop, n/c
LUCKEY'S Octonaut, Mad Planet–10; Electronica, indie, $5
MAC'S Ty Curtis–9; Rockin' blues, $8
MOHAWK TAVERN The M80s–9; '80s pop
MULLIGAN'S Lea Jones–9; n/c
OAK ST. SPEAKEASY The Douglas County Daughters, Tara Stonecipher & the Tall Grass–9; Americana, n/c
QUACKERS The Valley Boys–7; Ducks party
ROGUE PUBLIC HOUSE Trivia Night–8; n/c
THE ROK Dance Party hits w/DJ Scoot & DJ Pheonix–10; DJ dance
SAM BOND'S Sassparilla, Lone Madrone–9:30; Jug band, $5
SAM'S PLACE Lost Highway–8; Country, oldies, rock 'n' roll, n/c
SARVER VINEYARD Mike Brewer & the Brewketts–6
SPRINGFIELD VFW Mckenzie Express–7; n/c
TERRITORIAL VINEYARDS The Foundry–7; n/c
TRAVELER'S COVE Peter Giri Trio–6; Rock, blues, n/c
VILLAGE GREEN Manic Mechanics–9; Rock, n/c
WANDERING GOAT HoHumDrum–9; Acoustic, 21+, n/c
WASHBURNE CAFÉ Inoke–6; n/c
WESTEND TAVERN Walker T. Ryan–9; Blues, n/c
WHISKEY RIVER RANCH Country Backroads–9; $5

SATURDAY SEPT 22

AXE & FIDDLE Ivan & Alyosha–8:30; Melodic, $5
CONWAYS Ladies Night–9; n/c
COZMIC Cats Under the Stairs w/Melvin Seals–9; Jam, $12/$15
COWFISH "Sup!" w/Sassy Mouff, Michael Human & Guests–9:30; Top 40, electro
DEXTER LAKE CLUB Roadhouse Band w/Chris Ward–9; Blues, rock, n/c
DOC'S PAD DJ J-Will–8; Dance mix, n/c
DOWNTOWN LOUNGE The Memorials, J-DAM–9; $10
THE EMBERS Heavy Chevy–9; Blues, soul, rock 'n' roll, n/c
FIREHOUSE RESTAURANT Ramblin' Roy–6; Cowboy, country, folk, n/c
HULT CENTER John Williams w/the Eugene Symphony–8; Benefit
JAZZ STATION Edson Olivera & Sun Bossa–8; Latin dance, $4/$5
LEVEL UP DJ Rock 'n' Roll Damnation–9; '70s & '80s rock, heavy metal, n/c
LUCKEY'S Blue Lotus, Inner Limits–9:30; Jazz, jam, $5
MAC'S The Valley Boys–9; Classic rock, $5
MOHAWK TAVERN The M80s–9; '80s pop
MULLIGAN'S Steve Ibach–9; n/c
OAK ST. SPEAKEASY Scott Austin & Guests–9; Acoustic, n/c
REALITY KITCHEN Mark Ross–7:30; Benefit
THE ROK Dance Party hits w/DJ Scoot & DJ Pheonix–10; DJ dance
SAM BOND'S Battleme, Golden Motors–9:30; $5
SPRINGFIELD VFW Mckenzie Express–7; n/c
TAYLOR'S BAR & GRILLE DJ Crown–10; Hip hop, dance, n/c
TERRITORIAL VINEYARDS The Upstate Trio–7; n/c

karaoke
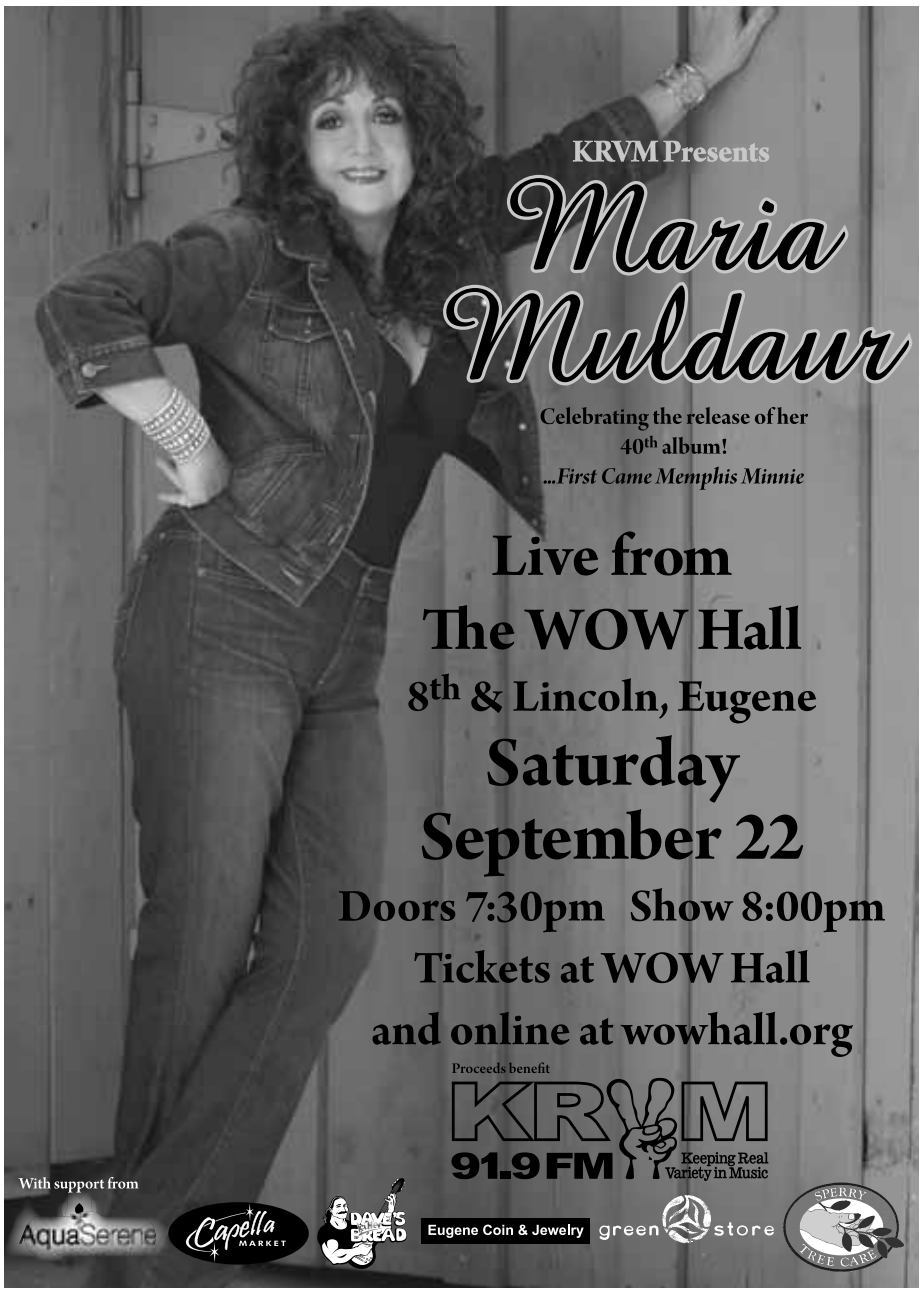
MONDAY
Black Forest (9)
Brew & Cue (9)
Grid Iron (8)
Goodfella's (7)
Pourhouse (8)
Porky's Palace (8)
Stadium Bar & Grill (9)
TUESDAY
Bugsy's (8)
Diablo's (9)
Doc's Pad (9)
Goodfella's (9)
Mohawk Tavern (8)
The O Bar (9:30)
Oak St. Speakeasy (9)
The Rok (9)
Spirits (8)
Taylor's (10)
Two Friends Pub (9)
Village Inn (9)
Whiskey River Ranch (9)
White Horse Tavern (8)
WEDNESDAY
Black Forest (9)
The City (9)
Cornucopia (9)
Creswell Coffee (9)
Doc's Pad (9)
Eldorado (9)
Mohawk Tavern (9)
Mulligan's Pub (9)
Pour House (9)
Rogue (8)
The Rok (9)
THURSDAY
Axe & Fiddle (7)
The Cooler (10)
Doc's Pad (9)
Driftwood Bar (9)
Duck Inn (9)
The Green Olive (8)
Happy Hours (8:30)
The Keg (9)
Macenzi's Too (9)
Mohawk Tavern (9)
Oak St. Speakeasy (9)
O'Donnell's (9)
OK Tavern (9)
The Old Pad (9)
The Tankard (7)
Two Friends Pub (9)
Village Green (9)
Village Inn (9)
FRIDAY
Driftwood Bar (9)
Eldorado (9)
The Keg (9)
The O Bar (9:30)
O'Donnell's (9)
OK Tavern (9)
Porky's Palace (8)
Moon Upstairs (6)
Raven A Pub (9)
Red Lion Inn (9)
Side Bar (9)
Strike City (8)
Tapatio (9)
Tomahawk (9)
Village Inn (9)
SATURDAY
Driftwood Bar (9)
Duck Inn (9)
Granary (10)
Porky's Palace (8)
Pour House (9)
Quackers (9)
Raven A Pub (9)
Red Lion Inn (9)
Sonny's Tavern (9)
Spirits (8:30)
Stadium Bar & Grill (9)
Strike City (8)
Tapatio (9)
Village Inn (9)
White Horse Tavern (9)
SUNDAY
The City (8)
Cornucopia (9)
Diablo's (9)
Goodfella's (9)
Happy Hours (7)
Mulligan's Pub (9)
Our Place (8)
Prime Time (8)
Rodeo Steakhouse (5)
Spirits (8)
The Webfoot (9)
Whiskey River Ranch (9)