

### GARY'S COFFEE

525 High St.  
Serving Stumptown coffee, tea, juices, pastries and bagels. 6:30 am-6 pm M-F, 7:30 am-5 pm Sa, 8 am-4 pm Su. \$.

### J-TEA

2778 Friendly St. 285-8997  
jeainternational.com  
Specializing in Taiwanese oolong, with more than 100 loose-leaf teas available by the cup including oolong, puer and Iron Goddess of Mercy. 9 am-6 pm Tu-F, noon-6 pm Sa-Su. AE/D/V/MC. \$

### MY COFFEE

3802 W. 11th Ave. 683-3164.  
Organic coffees and local pastries. Organic loose leaf teas, ice cream espresso shakes, real fruit smoothies. 6 am-6 pm M-F, 1 am-5 pm Sa, 8 am-5 pm Su. MC/V/D. \$.

### NEW ODYSSEY JUICE & JAVA

1004 Willamette St. 484-7411.  
Serving breakfast and lunch: Fresh, made-to-order smoothies, twice-baked potatoes, soups, salads, sandwiches, quiche, summer menu with raw food entrées. Café Mam espresso, all organic coffees and juices. Fresh wheatgrass shots. Take-out. Some OG/LG. Wheelchair accessible. 7:30 am-6 pm M-F, 9 am-5 pm Sa, 10 am-5 pm Su. All major cards. \$.

### PERK AND PLAY COFFEEHOUSE

2866 Crescent Ave. 579-1300.  
Hand-crafted quality espresso served with a playful attitude in a relaxed, comfy environment. Well-trained baristas who create latte art! Locally roasted organic coffee. Located one block north of Costco. 6 am-5 pm M-F, 7 am-noon Sa. \$.

### PERUGINO

767 Willamette St. 687-9102.  
An Italian-style coffeehouse serving espresso drinks, a variety of fine pastries, wine by the glass and to go and European and domestic microbrew beers. Now carrying Euphoria Chocolates. Some OG/LG. Wheelchair accessible. 8 am-8 pm M-W, 8 am-10 pm Th, 8 am-11 pm F & Sa, 10 am-4 pm Su. All major cards. \$.

### THEO'S COFFEEHOUSE AT THE STRAND

199 W. 8th Ave. 344-6491.  
Serving breakfast, lunch: Full City coffee and espresso, pastries, chocolates, oatmeal, croissant breakfast sandwiches, rice bowls and more. 6 am-9 pm M-F, 9 am-9 pm Sa, 9 am-1 pm Su. V/ MC/D. \$.

### VECTORS ESPRESSO

2866 Crescent Ave. 579-1300  
Hand-crafted quality espresso served with a playful attitude in a relaxed, comfy environment. Well-trained baristas who create latte art! Locally roasted organic coffee. Located one block north of Costco. 6 am-5 pm M-F, 7 am-noon Sa & Su. \$.

### VERO ESPRESSO HOUSE

205 E. 14th Ave. 654-0504.  
Serving Stumptown coffee and espresso, fruit smoothies and premium loose leaf teas. Pastry items, breakfast and lunch available. Wi-Fi. LG. Wheelchair accessible. 7 am-7 pm daily. MC/V. \$.

### WANDERING GOAT COFFEE CO.

268 Madison. 344-5161.  
www.wanderinggoat.com  
Dedicated to bringing fresh perspectives to traditional craft roasting and committed to sourcing, roasting and serving the highest quality sustainable coffees. Café is a music and art venue serving fresh organic pastries and food with organic beer and wine selections. 7 am-11 pm M-W, 7 am-midnight Th & F, 8 am-midnight Sa, 8 am-10 pm Su. MC/V. \$.

### ★ Best Coffee

## Continental

### BELLY

291 E. 5th Ave. 683-5896.  
Rustic European farmhouse food. Some OG/LG. 5:30 pm-9 pm Tu-Th, 5:30 pm-10 pm F & Sa. MC/V. \$-\$\$\$\$.

### ★ Best Restaurant

### ★ Best Place to Take Carnivores

### BOULEVARD GRILL, THE

2123 Franklin Blvd. 686-2020.  
www.theboulevardeugene.com  
Steaks, chops and chicken with fresh seafood. Specials daily. Outdoor dining. Private dining space for 10-40 people. Rush hour menu 4 pm-6:30 pm and 9 pm-close daily. Reservations recommended. Some LG. 11:30 am-10 pm M-Th, 11:30 am-11 pm F, 4 pm-11 pm Sa, 4 pm-9 pm Su. AE/V/MC/D. \$\$\$.

### NIB MODERN EATERY

769 Monroe St. 485-1269.  
A small restaurant currently featuring a rotating European menu and serving plated desserts made with intense creative spirit. Some OG/LG. 6 pm-11 pm W & Th, 6 pm-midnight F & Sa, Sunday brunch 10 am-3 pm. All major cards. \$.

### PACIFIC GRILL

205 Coburg Rd. (Red Lion Hotel). 342-5201.  
Full service restaurant serving continental and American cuisine. LG. Wheelchair accessible. 6 am-2 pm & 5 pm-9 pm M-Th, 6 am-10 pm F-Su. Misty's Lounge open daily. All cards. \$-\$\$.

### RABBIT BISTRO & BAR, THE

2864 Willamette St. Suite 300. 343-8226.  
Bistro menu served from lunch through dinner featuring local, sustainable produce. French onion soup, nicoise salad, mussels, braised lamb, trout and more. No substitutions or separate checks. Some OG/LG. 11:30 am-10 pm daily. All major cards. \$.

### RATATOUILLE

2729 Shadow View Dr. (Crescent Village). 344-0203.  
www.ratatouillebistro.com  
Ratatouille's recent move comes with a menu expansion — the formerly vegetarian restaurant is now serving meat, fish and poultry. Chef Eric Bertrand focuses on traditional French recipes using Oregon ingredients. Ratatouille is committed to "organic, local, fresh ingredients, striving for both environmental harmony and delicious flavor." OG/LG. Serving breakfast, lunch and dinner daily. MC/V/D. \$\$\$\$.

### SUPREME BEAN COFFEE COMPANY

2864 Willamette St., Suite 500. 485-2700.  
Serving breakfast, brunch, lunch and dinner. More than just coffee drinks are offered at this bistro in South Eugene's Woodfield Station. Paris-style crepes, Sweet Life desserts and panini sandwiches await in flower-filled surroundings. Beer, wine and free live music. Some OG/LG. 6:30 am-6 pm M-Th, 6:30 am-8 pm F, 7 am-6 pm Sa & Su. MC/V. \$.

### VINTAGE, THE

837 Lincoln St. 349-9181.  
Serving lunch, dinner, weekend breakfast: Sweet and savory crepes, fondue, sandwiches, salads, appetizers and more. Intimate atmosphere in a cozy house built in 1873. Outdoor seating. Live music on weekends. Cocktails and local beers. Vegetarian entrées. Open at 11 am weekdays and 9 am weekends. MC/V. \$.

### ★ Best Burger & Brew, Third Place

## Delis

### AQUILA & PRISCILLA'S

1843 Pioneer Pkwy. East, Springfield. 744-1700.  
www.aquilaandpriscillas.com  
Serving breakfast, lunch, dinner. Upscale atmosphere with quick cuisine: hot pastas, sandwiches, gourmet soups, garden fresh salads. Vegetarian entrées. Full espresso bar and baked goods. Fireplace and comfy seating, meeting room, free wireless internet. 7 am-8 pm M-F, 8 am-8 pm Sa. MC/V. \$.

### BARRY'S ESPRESSO BAKERY & DELI

2805 Oak St. 343-6444.  
804 E. 12th Ave. 343-1141.  
Serving Jewish & N.Y. bakery style food: challah, rye, bialys, knish, cheesecake, black & whites, matzo ball soup, Hungarian mushroom, creamy tomato and many others. Deli sandwiches, quiche, the breakfast sandwich, breakfast sweets, all day treats, all made in-house. Serving organic coffee and espresso. Wheelchair accessible. Oak St. hours: 6:30 am-6 pm M-Sa, 7:30 am-5 pm Su. Campus hours: 7 am-midnight M-F, 11 am-midnight Sa, 10:30 am-6 pm Su. Some cards. \$.

**BIER STEIN, THE**  
345 E. 11th Ave. 485-2437.  
Serving lunch and dinner: Soup, salads, sandwiches, grilled panini and appetizers. Vegetarian entrées. Try one of more than 1,000 bottles of beer or one of ten beers on draft. Selected Oregon wines also available. 11 am-11 pm M-Sa, 4 pm-11 pm Su. MC/V. \$-\$\$.

**BIG TOWN HERO**  
1810 Willamette St. 345-3838.  
3215-A W. 11th Ave.  
Hot and cold sandwiches made on handmade white, wheat and onion bread. Soup, salad and panini sandwiches. Specializing in office party events. 10 am-8 pm M-F, 11 am-7 pm Sa & Su. V/MC/AE. \$.

**BROADWAY, THE**  
See American

### CAPELLA MARKET DELI

25th & Willamette. 345-1014.  
www.capellamarket.com  
Made-to-order sandwiches, espresso drinks, teas and organic juices. Fresh daily vegetarian and meat-based entrées, sides, appetizers and soups. Call to order box lunches, party trays and kitchen-made food for small and large events. Take-out. Limited seating. Some OG/LG. Wheelchair accessible. 8 am-10 pm daily. MC/V/AE/D. \$-\$\$.

### CONTINENTAL DELICATESSEN

1133 Willamette St. 344-7002.  
Serving breakfast, lunch: Continental breakfast: Scones, breakfast burritos, omelettes, bagels. Lunch: Variety deli and specialty sandwiches, fresh soups and chowders, chili, salads, vegetarian dishes. Fresh-baked bread and pastries. Espresso drinks. Free ice cream with lunch. Neighborhood delivery. Take-out. 7:30 am-5 pm M-F. No cards. \$.

### CORNUCOPIA

See Cafés

### DAILY BAGEL

4770 Village Plaza Loop. 431-5700.  
www.daily-bagel.com  
Serving breakfast, brunch and lunch: Bagels, breakfast and deli sandwiches, pastries and desserts. Smoothies, vegetarian entrées, salads, soups, gourmet coffee. Wheelchair accessible. 6 am-4:30 pm M-F, 7 am-4 pm Sa, 8 am-3 pm Su. All major cards. \$.

### JAZZIE'S DELI

1869 Pioneer Pkwy. East, Springfield. 747-8090.  
Serving lunch and dinner: Deli sandwiches, Umpqua ice cream, espresso, Godzila sandwiches, lunch boxes and vegetarian entrées. Beer. Take-out. 7 am-11 pm M-F, 8 am-11 pm Sa, 9 am-9 pm Su. MC/V/D. \$.

### JIFFY MARKET WINE & DELI

3443 Hilliard St. 342-4552.  
Serving breakfast, lunch and dinner: Sandwiches, soups, salads, hamburgers, fish and chips, burritos. Handmade soups, draft beer, wine by the glass. Self-serve. Take-out. Smoking on the deck. 42" plasma TV. Some OG/LG. Wheelchair accessible. 8 am-9 pm M-F, 8:30 am-9 pm Sa, 8:30 am-5 pm Su. MC/V. \$-\$\$.

### JIMMY JOHN'S GOURMET SANDWICHES

3336 Gateway St. Springfield. 747-2000  
Sandwiches served on your choice of freshly baked French or 7-grain bread. 10 am-10 pm M-Su. AE/D/V/MC. \$.

### NEW DAWN

868 W. Park St. 485-0092  
Dedicated gluten-free café serving a variety of lunch options and an assortment of baked goods. Also features a salad bar. 8 am-5 pm M-F. 11 am-3pm Sa-Su. MC/D/V. \$.

### OF GRAPE AND GRAIN, THE DELI

160 Oakway Rd. 344-9463.  
Serving breakfast, lunch: Pastries, espresso, sandwiches, soups, salads. Wine & beer. Catering, take-out and delivery also available. Wheelchair accessible. M-Sa 9 am-5 pm, Noon-4:30 pm Su. MC/V/AE. \$.

### PITA PIT

1087 Willamette St. 485-5595.  
Serving lunch and dinner: Pitas stuffed with falafel, steak, gyros, turkey, chicken and a variety of other selections. Choose your own toppings and sauce. Delivery. 11 am-3 am M-W, 11 am-4 am Th-Sa, noon-2 am Su. No checks. \$.

### QUIZNOS SUBS

207 Coburg Rd. 431-0905.  
801 E. 13th Ave. 338-7098.  
864 Beltline Rd., Springfield. 744-2998.  
2155 Olympic St., Springfield. 393-0030.  
5810 Main St., Springfield. 736-0506.  
Quiznos' chef-inspired recipes are created using artisan breads, signature sauces, freshly sliced meats and fresh vegetables. Delivery now available: \$8 minimum with \$2 delivery fee. Order online at www.quiznos.com or call your neighborhood location. LG. Wheelchair accessible. 10 am-9 pm M-Sa, 11 am-8 pm Su. All major cards. \$.

### RED BARN NATURAL DELI

357 Van Buren St. 342-7503.  
Fresh hot soups and daily hot entrée special. Made to order and grab & go sandwiches featuring Dave's Killer Bread. Baked goods, salads, locally made Julie's Organic Ice Cream and Luna & Larry's Original Coconut Bliss, a locally made, vegan ice cream. Quiznos' chef-inspired recipes are created using artisan breads, signature sauces, freshly sliced meats and fresh vegetables. Delivery now available: \$8 minimum with \$2 delivery fee. Order online at www.quiznos.com or call your neighborhood location. LG. Wheelchair accessible. 10 am-9 pm M-Sa, 11 am-8 pm Su. All major cards. \$.

### SUNDANCE NATURAL FOODS

748 E. 24th Ave. 343-9142.  
Vegetarian (mainly vegan) organic buffet: Salad bar, prepared salads, raw food dishes, hot entrées, soups and chili. Also whole grain organic cookies, cakes and other treats, with wheat- and gluten-free options. Organic coffee and tea. OG/LG. Wheelchair accessible. 7 am-11 pm daily. All major cards. \$.

### WICH HOUSE, THE

840 Willamette St. 434-9424.  
Sandwiches, soups and salads. Homemade breads, home-cooked lunch meats and soups made from scratch. Beer on tap and wine. Vegetarian entrées. Some OG/LG. 10 am-6 pm M-Sa. MC/V. \$-\$\$.

## Food Carts

### AFGHANI CUISINE

Saturday Market, 8th & Oak. 686-8885.  
www.eugenesaturdaymarket.org  
Serving shishkabobs, quabill, pilaf, bolani. 10 am-5 pm Sa. \$.

### ALBEE'S N.Y. DOGS

Olive & Broadway. 344-0010.  
Quarter-pound all-beef franks (\$4) in hoagie rolls. Toppings — as many as you want — include sauerkraut, sweet and hot relish, jalapeños, shredded cheddar, onions and bacon bits. Cans of soda, bags of chips. 9 pm-3 am W-Sa. No cards. \$.

### ALEXANDER'S GREAT FALAFEL

13th and Kincaid.  
Serving lunch: Falafel, hummus, tabouli, vegan and kosher entrées. Free lemonade with all food orders. Some OG. 11 am-4 pm M-F. \$.

### BANGKOK GRILL

Saturday Market, 8th & Oak. 686-8885.  
www.eugenesaturdaymarket.org  
Serving pad thai, pork on a stick, vegetarian entrées. 10 am-5 pm Sa. \$.

### BBQ KING

See Barbecue

### BIG RED CART, THE

Kesey Plaza, Broadway & Willamette.  
Serving English cuisine and New York and Chicago-style street food: bangers and mash, pea salad, beef brisket. 11 am-3 pm M-F plus some evening and event hours.

### BLAZING CHEF, THE

River Road & Chambers. 221-0129.  
Saturday Market, 8th & Oak, through Nov. 13. 686-8885.  
www.eugenesaturdaymarket.org

Fish and chips, salads, coffee, sandwiches. Saturday Market: 10 am-5 pm Sa. River Road: 7 am-7 pm M-F, 8 am-7 pm Sa & Su. MC/V. \$-\$\$.

### BLISS CART

Roaming in summer. 345-0020 ext. 303.  
A pedal-powered ice cream cart selling Luna & Larry's Coconut Bliss, a locally made, vegan ice cream. Organic, fair trade, gluten-, soy- and dairy-free Bliss bars and ice cream sandwiches. Cash only. \$.

### BURGERS ON THE RUN

159 Madison St. 541-520-4826  
burgersontherun.com  
Fifties-themed state-of-the-art mobile diner serving hamburgers and combo meals, made fresh. Also features veggie burgers, soy burgers and chicken sandwiches. 11 am-4:30 pm M-F. V/MC/D. \$.

### CART DE FRISCO

Oakway Center.  
UO Bookstore.  
Serving lunch: Charbroiled Frisco chicken sandwich, salad, Thai noodles or skewer with homemade sauces and seasoning. A Eugene original recipe. Oakway Center: 11 am-3 pm M-Sa. Campus: 11 am-3 pm M-F. No cards. \$.

### ★ Best Food Cart

### CARTE BLANCHE SOUP CART & CATERERS

E. 14th Ave. & Kincaid, PLC, UO. 554-9088.  
www.cbsoup.com  
Offering more than 80 varieties of soup, serving four varieties every day. From three cheese tomato to Bangkok sweet potato, Carte Blanche specializes in both the unique and the traditional. Also offering baguette sandwiches, Caesar and mixed garden salads, homemade cookies, beverages and more. Campus: 11 am-4 pm M-F (during school year). Kesey Plaza: 11 am-3 pm starting June 15. \$.

### CHIC'N SHACK

6th and Lincoln. 232-6255.  
chicnshack.blogspot.com  
Serving lunch: Wraps and salads, including souvlaki, Gusto Alfredo, Famous Chipotle Mango, Sedona salad, quesadillas and more. Weekly special wraps. Hot and cold beverages. Call ahead for pick-up. 11 am-3 pm M-F. \$.

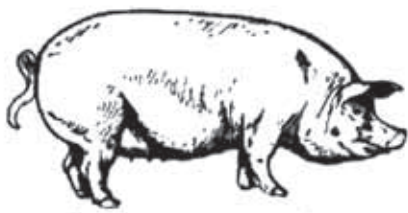

**BELLY**  
Eugene  
Loosen Your  
Belt!  
Belly is  
Getting Bigger!

Downtown Location!  
(spring 2012)  
**YEAH!**

Rustic European  
Farmhouse Soul Food  
Tuesday through Saturday  
Taco Mondays

291 E. Fifth Ave.  
We open at 5:30  
541-683-5896 • eatbelly.com



Think Local.  
Eat Cozmic.

**FREE  
PINT  
HOUSE SODA**

- \* Strawberry-Rhubarb
- \* Watermelon Cream
- \* Ginger Ale

With purchase of 2 pizza slices.  
exp 2/16/12 not valid with any other offer

**ORGANIC & LOCAL INGREDIENTS.  
GLUTEN-FREE BY THE SLICE!**

www.cozmicpizza.com  
541-338-9333

199 W 8th St • Eugene, Oregon  
corner of 8th & Charnelton



**THE KIVA**  
GROCERS,  
WINE  
MERCHANTS  
& BOOKSELLERS

- Specialty, Gourmet & Organic Foods
- Fresh Organic Produce
- Bulk Foods, Herbs, Spices, Coffees & Teas

- Over 200 cheeses & deli meats
- Wine, champagne & beer
- Vitamins, homeopathic remedies & natural body care products
- Sandwiches made to order 7 Days a Week



**SUN-SAT 9am-8pm**  
125 W. 11th Ave. DOWNTOWN EUGENE • 541-342-8666