Council office to carpool to site. RSVP, jgarmon@longtom.org or 683-6949. Tools, training & snacks provided.

Middle Fork Willamette Watershed Council hosts a tree planting party, 9am-1pm, Elijah Bristow State Park, Dexter. RSVP, 729-8339. Bring warm clothes & rain gear.

Hendricks Park Forest Work Party, 9:30am-1pm, F.M. Wilkins Shelter. www.friendsofhendrickspark.org Tools & snacks provided.

10 SUNDAY

Sunrise 7:19am; Sunset 5:35pm
Av High 50; Av Low 35

ARTS/VISUAL Carolyn Osborne-Sommer's open studio sale continues. See Saturday.

DANCE "Some Enchanted Evening: Our Favorite Moments in Dance," presented by residents of Valley West Health Care Center, 3pm, 2300 Warren St. 686-2828. $5.

FILM Videomaker's Forum & Slam, 4pm, DIVA. FREE.

"Peace is Possible ... It Needs to be Felt," video showing of Maharaji, 6pm, EWEB. FREE.

GATHERINGS Eugene Record Convention, feat. thousands of records, CDs & memorabilia for sale, 10am-5pm, Eugene Hilton. $3, FREE under age 12.

Friends of the Library Magazine Sale, 10am-4pm, Downtown Library. FREE.

Copper Penny Antiques & Collectibles Show & Sale continues. See Friday.

Piccadilly Flea Market continues. See Saturday.

Pokémon TCG tournament continues. See Saturday.

KIDS/FAMILIES Family Art Sunday: "Scandinavian Art & Culture," 2pm-4pm, Emerald Art Center, Spfd. 726-8595. FREE.

LITERARY ARTS Readin' in the Rain book group: *Bowerman and the Men of Oregon*, 1pm, Downtown Library. FREE.

MUSIC Oregon Wind Ensemble, 3pm, Beall Hall, UO. $7, $5 stu, sr.

Primo Libro presents "Buxtehude and Beyond," 4pm, First United Methodist Church, 1376 Olive St. Don.

Jim Page, Citizen's Band, benefit show for Eugene Civil Liberties Defense Center, 6pm potluck, 7pm music, 58 Prall Ln. 686-1988. $5 sug. don.

Redemption Rocks! presents "Mic Check!" feat. Benjiman, Nik Fury, more, 7pm, Cozmic Pizza. FREE.

White Water Ramble, 8:30pm, Sam Bond's. 21+. $5.

OUTDOORS/RECREATION Winter garden tour w/Rachel Foster, 1pm, Wilkins Picnic Shelter, Hendricks Park. Don.

Truffle Shuffle 2 mile/4 mile run/walk, benefit for Committed Partners for Youth, 12:30pm, Alton Baker Park. www.committedpartners.org $25, $20 stu., $15 under age 12.

Obsidians trip: Little Odell Butte, x-ski, 9 miles; Paulina Lake, x-ski, 7 miles. See YMCA board for details/sign-up sheet.

GEARs rides: Bailey Hill/Lorane/McBeth, 25 miles; Bailey Hill/Lorane/FoxHollow, 38 miles, 9:30am, meet at Alton Baker Park. www.eugenegears.org

SOCIAL DANCE Ballroom dance, w/performance by Anya Klimova-Preston & partner, 7pm, Vet's Club ballroom, 1626 Willamette. $7, $4 stu.

THEATER *Awake and Sing!* continues. See Thursday, Jan. 31.

Buying Time continues. See Thursday, Feb. 7.

The Pink Panther Strikes Again continues. See Friday.

Ring of Fire: The Music of Johnny Cash continues. See Friday.

Telling continues. See Friday.

11 MONDAY

Sunrise 7:18am; Sunset 5:37pm
Av High 50; Av Low 35

GATHERINGS UO Outdoor Program's Trip Initiator's Clinic, 5:30pm today at OP Office, EMU, UO; 5:30pm Feb. 13 at OP Barn. 346-4365. FREE.

Discussion on estate planning, 2:30pm, Campbell Center. Register, 682-5311. FREE.

MUSIC Sound-Bytes features Beta Collide, 11:54am, Collier House, UO. FREE.

The Robben Ford Band, Leroy Bell, 7pm, Taboo. 18+. $15.

Consoles Afire feat. Laromlab & Robot Cowboy, Sgt. Leonard's Loopy Arts Dub Band, 7pm, Cozmic Pizza. $5.

Alexandre Dossin, piano recital, 8pm, Beall Hall, UO. $10, $8 stu., sr.

Bayside, Straylight Run, Four Year Strong, The Status, 8pm, WOW Hall. $12 adv., $14 door.

ON THE AIR "The Jefferson Exchange" discusses health inspections of restaurants and the "stomach flu," 9am & 9pm, KRVM 1280 AM.

SPIRITUAL Interfaith Prayer & Reflection Service: "Healing the Broken Heart," 6:45pm, First Christian Church, 1166 Oak St. FREE.

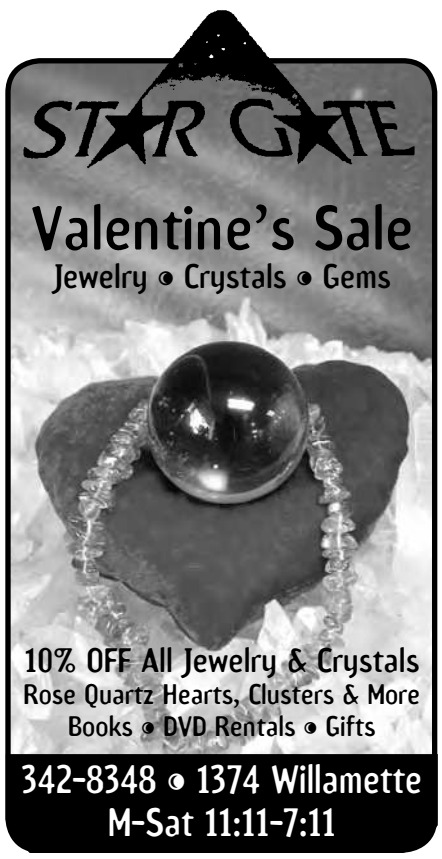

MUSEUM OF NATURAL AND CULTURAL HISTORY

Margaret Mead Film and Video Festival

UNIVERSITY OF OREGON

175 KNIGHT LAW CENTER • 1515 AGATE STREET • SEATING BEGINS AT 5:00 P.M. • SHOWS BEGINS AT 5:30 P.M.

CHINA BLUE
Friday, February 8
(2005, 88 minutes)

EL INMIGRANTE
Friday, February 15
(2005, 90 minutes)

FLOCK OF DODOS: THE EVOLUTION-INTELLIGENT DESIGN CIRCUS
Friday, February 22
(2007, 84 minutes)

Admission: $3 per person; free for University of Oregon students and members of the Museum of Natural and Cultural History. Refreshments will be available for purchase.
Information: (541) 346-3024 or natural-history.uoregon.edu

EUGENE weekly

MARGARET MEAD TRAVELING FILM & VIDEO FESTIVAL

KLCC 89.7 www.klcc.org npr

EO/AA/ADA institution committed to cultural diversity