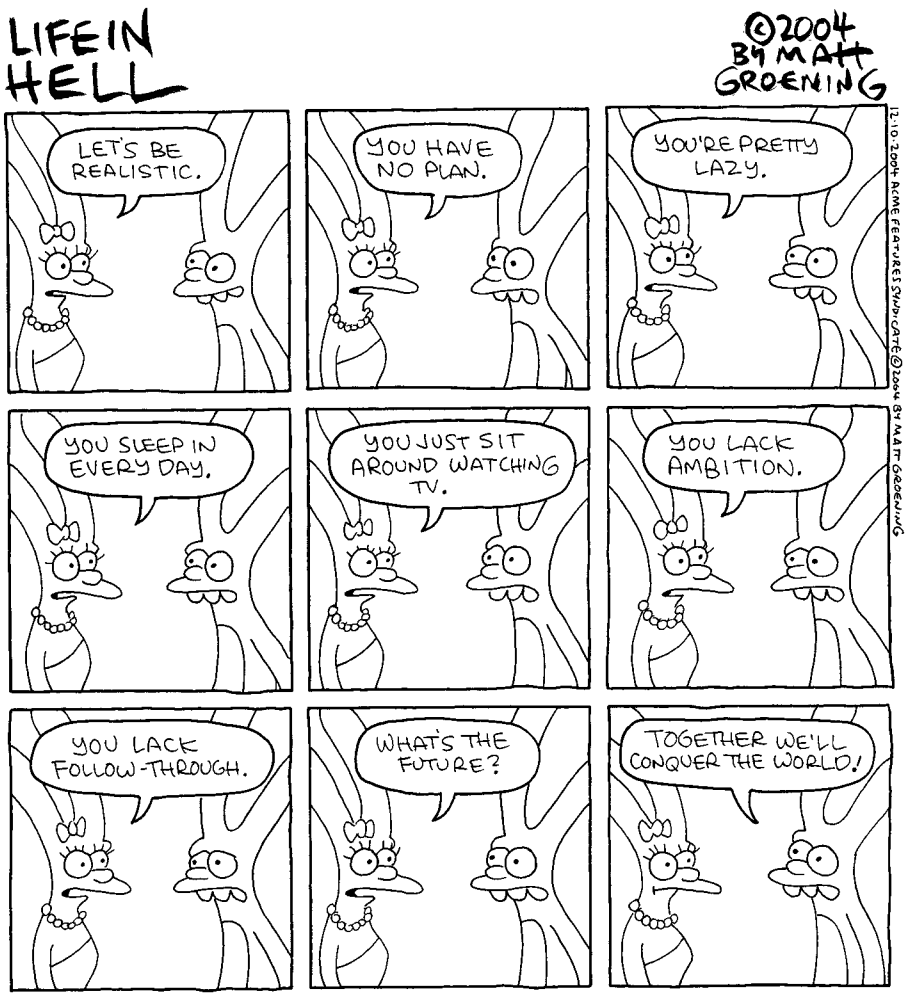

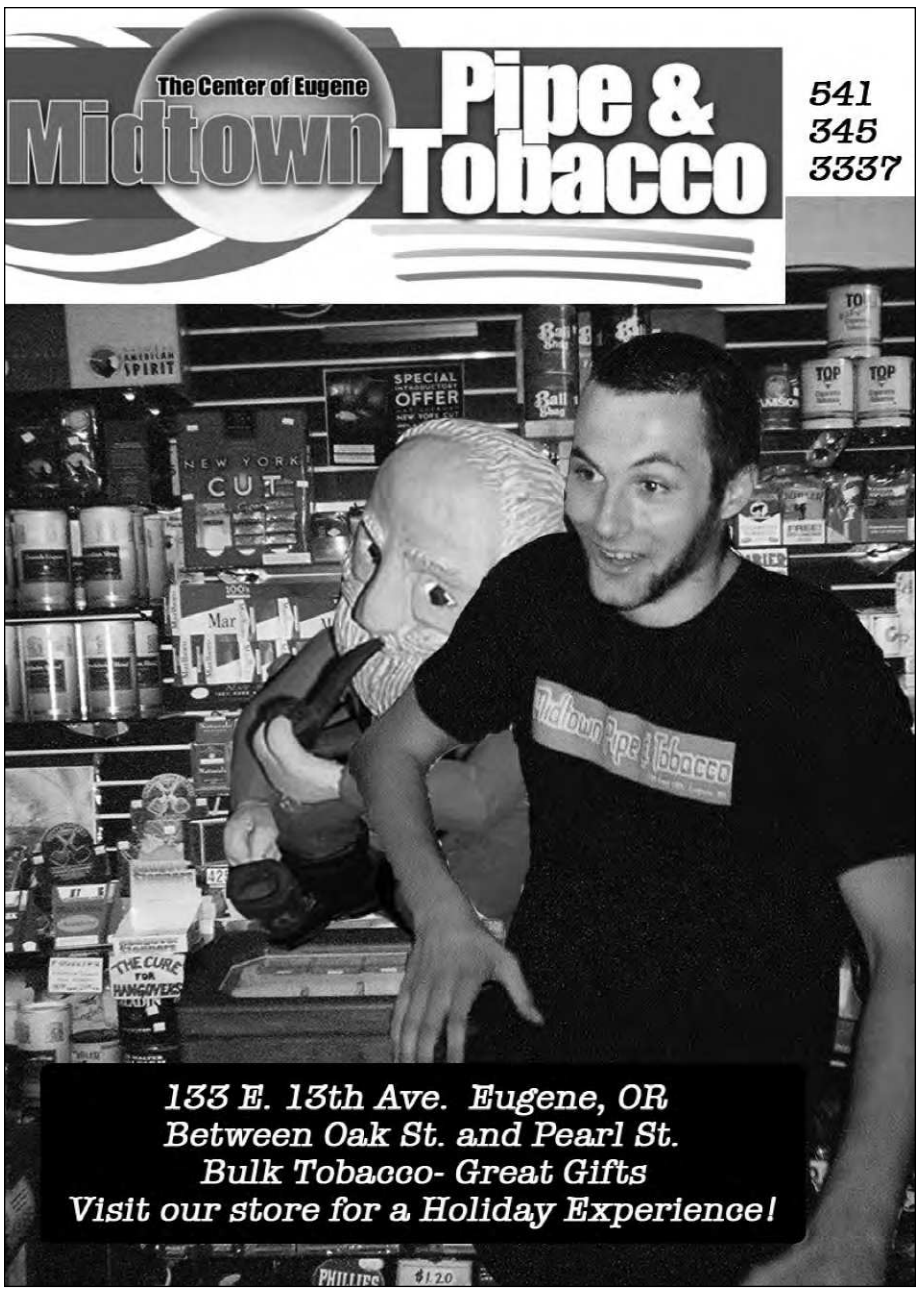

music

Band Members

2 MULTI-INSTRUMENTALISTS each play guitar, bass, keys, drums and other instr. seek others for anti-jam band, wide range of technically correct eclectic covers and original political material 895-5912.

BASS, VOCALS available for shows, recording. Experienced, dependable, most styles. Tony, 683-5170, taojonesbass@yahoo.com

EUGENE ROCKS, and you could too if you found the perfect band. Find everything in Eugene Weekly Classifieds! Place your ad at 484-0519.

For Hire

ROCK SCARLET is available for private parties or public performances. Singer Kari Jinn provides incredible vocals and stage performance. All originals backed by tight rock band. See RockScarlet.com for pics and song samples.

Lessons

MUSIC INSTRUCTION. Lessons in voice, piano, flute. Professional musician-teacher. Your home or my studio. 686-2469.

GUITARS TO GROUPIES, our classifieds can help you find it all. Find a bassist, sell your old strings for a new axe, and mount an army of fans with classified ads. Get on the highway of excess by calling 484-0519.

VOCAL INSTRUCTION with U of O graduate Thomas Trent, DMA. Beginners to advanced. Reasonable rates, call 688-7655.

getaways

Coast

CURVED SEA Cabin. Stone fireplace. Beautiful architecture. Sleeps six. $79. 541-461-7950, www.vrbo.com/12447

Getaways

CAN YOU schedule a week's vacation with 6 weeks notice? 7 nights luxury accommodations at $89-$99/night. Full weeks only. Hawaii? Europe? Tahoe? 935-4077.

WINTER SPECIAL at the Sea Perch RV Park. Call us for details on how you can earn a free winter night. Perfect spot for storm watching, agate hunting, beach combing, etc. 541-547-3505. www.seaperchrvpark.com

Home Services

Building/ Remodel

SUSAN'S MOBILE TOOL BOX remodels, painting, fencing, decking, doors, floors, and much much more. Call now for your free estimate. 520-1415, 344-7014. CCB#153580.

Charlie's AUTO SERVICE
DOMESTIC, EUROPEAN & ASIAN
268 1/2 Madison St. • Eugene
SHOP 541-687-1199 • CELL 541-914-8122
www.charliesautoservice.com

EARN EXTRA CASH!
Up to $500 per session.
Eugene Amateur filmmaker, six years published, looking for female models 18-40, and couples. Send photo & contact phone number to:
Video Productions
P.O. Box 40545 • Eugene, OR 97404
email: videopro5000@comcast.net
541-688-1488
(female callers only)

Hydroponics Specialists
SUNINSIDE GARDENING COMPANY
Everything you need to grow organically, indoors or out!
- Knowledgeable Staff
- Great Equipment Selection
- New OMRI Supplements - Instant Results!

WE'VE MOVED!
665 Conger Street . Eugene
(3 blocks off W 11th . www.technogarden.com)
686.9966 . TOLL FREE (866) 686.9966
Fall/Winter Hours
M-F 10-7:30, Sat 10-6, Sun 11-5
Kind Prices!

Greenhill
✻ Pet of the Week ✻
Everybody deserves a good home

Rocky is a Shar-pei, Border Collie mix with the cutest face and disposition. She plays well with kids, likes riding in a car, walks on a leash, and is playful, energetic, friendly, and easy-going. Rocky is a warm, loving little girl who loves to snuggle, give, and receive affection. If a calm, easy-going lover of a dog is what you have in mind, please drop by Greenhill and visit with Rocky. She will be waiting to say hello!

541-689-1503
www.green-hill.org
88530 Greenhill Rd
Hours: Fri-Tu 11am-6pm
Closed Wednesday & Thursday

Sponsored by:
Kim Heddinger, CRS
www.goldensold.com
302-4840
RE/MAX Integrity
345-8100

ew CLASSIFIEDS LINE AD FORM

MAIL: 1251 Lincoln St., Eugene, OR 97401
PHONE: (541) 484-0519 • FAX: (541) 484-4044 • E-MAIL: classy@eugeneweekly.com
DEADLINE: LINE ADS - MONDAY, 5PM. BOX ADS - FRIDAY, 5PM.

Name
Address
City, Zip
Phone
Category

To accurately quote your ad, please write your ad copy in the spaces below.
The first two words will be **ALL CAPS**. 30 char/line. Punctuation and spaces count.

RATE: $2/LINE, 4 LINE MINIMUM.

AD COPY:

TOTAL COST: _____ **RUN DATES:** _____

Form of Payment:
☐ Cash ☐ Check/Money Order ☐ MasterCard ☐ VISA

NO REFUNDS.

Card # _____ Exp. Date _____