

calendar

Super Diamond, 10 pm, Crystal Ballroom, Portland. \$16 adv., \$18 dos.

CORVALLIS events

Note- Continuation dates for Corvallis events are listed under the first day of the event.

NOV. 6 OSU Chamber Choir, noon, MU Lounge, OSU. FREE.

Blood Pressure Clinic, 9 am, Corvallis Senior Center. FREE.

Winterlight Holiday Gift Show, 10 am today through Dec. 24, Corvallis Arts Center. FREE.

Foothills Brass Quintet, noon, MU Lounge, OSU. FREE.

NOV. 7 Michael Coolen performs, 7:30 pm, Benton Hall, OSU. \$50

NOV. 8 Corvallis Saturday Market features produce, flowers, nursery plants, meat and seafood, booths, music and special events, 9 am to 1 pm Saturdays through Nov. 22, 1st Ave. and Jackson St. FREE.

NOV. 9 "Songs and Words of the Wars," 2 pm today and 7:30 pm Nov. 11, Corvallis High School. \$3-\$5.

NOV. 11 "Unfoldment of World Civilization: Global Conditions," 7 pm, LaSells Stewart Center, OSU. FREE.

NOV. 12 Corvallis Wednesday Farmers' Market features local produce, 8 am to 1 pm Wednesdays through Nov. 26, Benton Co. Fairgrounds. FREE.

NOV. 13 2003 Oregon Book Awards, 7:30 pm, Scottish Rite Center, Portland. \$25.

ATTN: OPPORTUNITIES

Maude Kerns Art Center seeks docents to lead tours of *Dia De los Muertos* exhibit, through Nov. 14, and interns to assist in a variety of areas for two terms. Contact Jessica Foote, 345-1571. Year-round art program accepting course proposals and workshop ideas. Contact Shelly Foster at 345-1571.

Energy Trust seeks solar energy demonstration projects sought for Humanity homes in Bend. Call 1-866-368-7878.

Vendors of quality goods and musicians wanted for new ongoing indoor Sunday marketplace. Call 338-9980.

Presbytery of the Cascades seeks applications for grassroots projects in need of funding. Call 502-533-4803.

Volunteers needed to teach adults to read and speak English. Call 344-3949.

Eugene Peace Choir seeks experienced male singers. Call 302-6186.

Cast and crew needed for upcoming multi-media event. Call 543-9616.

The City of Springfield is accepting applications for a vacancy on its volunteer Arts Commission and three volunteer positions on the Springfield Library Board. Application packets available at City Manager's Office.

ART IN THE GALLERIES

Adell McMillan Gallery *The Other September 11th*, an exhibit depicting the struggle for peace and justice in Latin America, through Nov. 28. 7:30 am-11:30 pm M-F, 10:30 am-11:30 pm, Sa-Su. 1222 E. 13th Ave., EMU, UO. Free.

Alder Gallery Coburg Paintings by Sarkis Antikajian, and *Glass Goblets: Function/Dysfunction*, a glass goblet contest exhibition, through Nov. 11. 11 am-5 pm Tu-Sa, 11 am-3 pm Su. Downtown Coburg. Free.

Aperture Gallery *Strawberry Workers*, features agricultural workers of America, through Nov. 28. 7 am-7 pm M-Th, 7 am-5 pm F, Lobby, EMU, UO. FREE.

The Art of Everything Works by local artists, ongoing. Noon-6 pm, TU-F, 513 Main St., Cottage Grove. Free.

Buzz Coffeeshop Work by John Holdway, through Dec. 12. 8:30 am-12 am M-Th, 8:30 am-1 am F, 11 am-1 am SA, 11 am-12 am SU. EMU, UO. Free.

Downtown Lounge Work by Nancy A. Roberts, from Nov. 7 through Nov. 30. An opening is 6:30 pm Nov. 7. 11 am-2:30 am M-F, 4 pm-2:30 am Sa-Su. 959 Pearl St. Free.

Emerald Art Center Paintings by Luigi Testa, through Nov. 29. *A Preview of Things to Come*, an exhibit featuring work from Springfield students, through Dec. 22. 11 am-4 pm TU-Sa. 500 Main St., Spfd. Free.

Erin Williams Gallery Floral, figure and landscape paintings, ongoing. Noon-6 pm, F, Sa, Su. 82048 Territorial Rd. 344-3516. Free.

Evergreen Aviation Museum *How the Kite Invented the Airplane*, through Jan. 31. 9 am-5 pm daily. 500 NE Captain Michael King Smith Way, \$11, \$10 sr.

Espresso Roma Cafe *Salmonberry Poster Show*, through Dec. 31. 5:30 am-midnight M-Su. 825 E 13th Ave. Free.

Eugene Public Library *Images of Science and Nature*, LCC students' scientific and medical illustrations, through Dec. 31. Can be viewed during regular library hours. Third floor, 100 W 10th Ave. Free.

Fairbanks Gallery *Bamboo Forest*, featuring work by Yoonmi

Nam, from Nov. 10 through Dec. 3. 8 am-5 pm M-F. 106 Fairbanks Hall, OSU. Free.

First Floor Gallery *Patterns*, work by Analee Fuentes, through Nov. 7. 9 am-5 pm M-F. Biomedical Information Communication Center, Oregon Health and Science University, Corvallis. Free.

Gallery at the Airport EX LIBRIS, featuring artwork of the Eugene Public Library, through Feb. 13. Can be viewed by ticketed passengers. Eugene Airport. Free.

Hinman Vineyards Work by Richard Quigley, Jeannine Edelblut, Rick Williams, ongoing. Noon to 5 pm daily. 27012 Briggs Hill Rd. 345-1945. Free.

Imagination Gallery *Princess Carriage*, sculptures and garden art by Ken Scott, ongoing. Noon-9 pm T-Sa. 5th Ave. and Willamette St. Free.

International Lounge *Ramadan*, an exhibit reflecting the Muslim holiday and culture, through Nov. 28. 7:30 am-11:30 pm M-F, 10:30 am-11:30 pm, Sa-Su. 1222 E. 13th Ave., EMU, UO. Free.

Island Park Gallery *Unique Mediums*, artists make the most of unusual mediums, through Dec. 29. 8 am-5 pm M-F. 5215 W. C St., Spfd. Free.

Jacobs Gallery Oil paintings by Regina Loch-Elvert, through Nov. 29. An artist reception is 5:30 pm Nov. 7. 11 am-3 pm TU-Sa, and during performances. Lower level, Hult. Free.

Karin Clarke Gallery *Mask Invitational*, masks by Bonnie Bartell, Mark Clarke, Harold How and others, through Nov. 15. 10 am-5:30 pm TU-Sa. 760 Willamette St. Free.

LaFollette Gallery *A Collective Passion*, 4th annual Benchmark Printmakers Group Show. Opens Friday, 10 am-6 pm M-F, 10 am-5 pm Sa. 410 E. 11th Ave. Free.

Lane Community College Art Gallery *Witness*, featuring quilts by Bean Gilsdorf, from Nov. 10 through Dec. 3. An opening is 12:30 pm Nov. 13. 8 am-8 pm M-Th, 8 am-4 pm F. 4000 E. 30th Ave. Free.

Lane County Historical Museum *All Things Small: A Diminutive Exhibition*, ongoing. 10 am-4 pm W-F, noon-4 pm Sa. 740 W. 13th Ave. \$2.

Lane Memorial Blood Bank *Photographs of Oregon's Covered Bridges*, features work by Dianne Fawbush, through Jan. 9. 8 am-5 pm M-F. 2211 Willamette. Free.

LaVelle Gallery Pastels by Jan Maitland, ongoing. 11 am-8 pm daily. Fifth St. Public Market. Free.

LaVerne Krause Gallery Work by Michael Tolar, Ryan Blomberg and Wayne Bund, through Nov. 7. *MFA Photography Show*, from Nov. 10 through Nov. 14. 10 am-5 pm M-F. Lawrence Hall, UO. Free.

Mary Lou Zeek Gallery Landscape pastels by Jane Aukshunas,

through Nov. 26. An artist reception is 5 pm Nov. 5. 10 am-6 pm M-F, 10 am-5 pm Sa. 335 State St. Salem. Free.

Maude Kerns Art Center *Art Behind Bars*, work by prisoners and ex-prisoners, through Nov. 14. *Dia de los Muertos*, through Nov. 14. Docent tours of the exhibit are Nov. 6, 7, 11, 13 and 14. 10 am-5:30 pm M-F, noon-4 pm Sa. 1910 E. Fifth. \$3 sugg. don.

Modern Work by Adam Heim, Jonathan Adler, Orfeo Qualgita and Melissa Muszynski, ongoing. 10 am-6 pm M-Sa, 11 am-5 pm Su. 207 E. 5th Ave., Suite 105. Free.

Morning Glory Cafe Work by Bohemian Affordable Arts Group, features affordable fine art, from Nov. 6 through Dec. 6. An opening is Nov. 7 at dusk. 10 am-6 pm M-Sa, 11 am-5 pm Su. 207 E. 5th Ave., Suite 105. Free.

Oregon Gallery Photography by Ron Keebler, watercolors by Michael Smith, pottery by Carl Smiley and work by many Northwest artists, ongoing. 10 am-6 pm M-F, 11 am-7 pm Sa, noon to 5 pm Su. 199 E. 5th St., Suite 5. Free.

PeaceHealth Medical Group Work by Carla Lux, through Dec. 4. PRN West. Free.

Pearl Day Spa Photography by Marilyn Kelly and Wally Parker, ongoing. 10 am-6 pm M-Sa. 1375 Pearl St. Free.

Sacred Heart Medical Center Work by Jim Hayfield and Kazuko Hill, through Dec. 4. 1255 Hilyard St., third floor. Free.

Sattva Gallery Work by Claire Ribaud, Mitzi Linn, ongoing. 10 am-7 pm M-Sa, 10 am-6 pm Su. 1801 Willamette St. Free.

The Science Factory *Science Sleuths: Exploring Wildlife Forensics* hands-on exhibit for all ages, ongoing. Noon-4 pm W-Su, closed UO home games. 2300 Harris Parkway. \$4.

Shelton-McMurphy-Johnson House. Historic *House and Furnishings*, ongoing. 10 am-1 pm TU-F, 1-4 pm S-Su. 303 Willamette St. \$3, \$1 youth under 12.

Skin Enhancement Center Paintings by Madeleine Liepe as part of the off-site Jacobs Gallery Exhibition Program, through Nov. 7. 8:30 am-5:30 pm M-Sa. 2550 Willakenzie Rd. Free.

Sweet Home Gallery Work by Maria Avila, Lee Dunning and Adriana Avila, ongoing. 9 am-7 pm daily. 2690 Kalmia St., Sweet Home. Free.

UO Museum of Natural History *Preserving Sights and Sounds: The Don Hunter Legacy*, recordings from the Pacific Northwest, *A New Look at Oregon Archeology*, ongoing. Noon to 5 pm, Tu-Su. 1680 E. 15th Ave. \$2 sugg. don.

Washington Abbey Gallery *Mixed Media Show*, work by local members of the Watercolor Society of Oregon, through Dec. 31. 10 am-4 pm M-F. 494 E. 10th Ave. Free.

White Lotus Gallery *Transience*, work by Satoko, from Nov. 8 through Dec. 16. A gallery talk and opening is 4 pm Nov. 8. 767 Willamette St. 10 am-5:30 pm Tu-Sa. Free.

Wild Rose Gallery Photography and watercolor by Corvallis artist Marjorie Kinch, through Nov. 29. 1320 Main St., Philomath. 10 am-5 pm Tu-Sa. Free.

WOW Hall Gallery *PunkPriss Photos in Mixed Media*, featuring work by Sebastian Kieran, from Nov. 7 through Nov. 29. 3-6 pm M-F. 291 W. 8th Ave. Free.

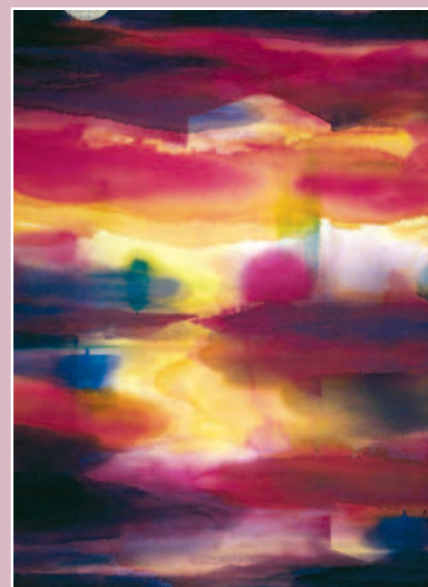

WORK BY SATOKO, WHITE LOTUS GALLERY, FROM NOV. 8 THROUGH DEC. 16.



Trust Me, I'm a Comedian Mike Neum

ACTORS' CABARET NOV. 16TH, 8 P.M.
683-4368 \$10-\$15

Mike performed with Jay Leno, Bill Cosby, John Denver, and many others. He had his own TV show in Canada, has been on Evening at the Improv, and done eight one-man shows for public television. A rare opportunity to catch a brilliant comedian who does a clean act unless the money is really big, in which case he'll sell out in an instant.

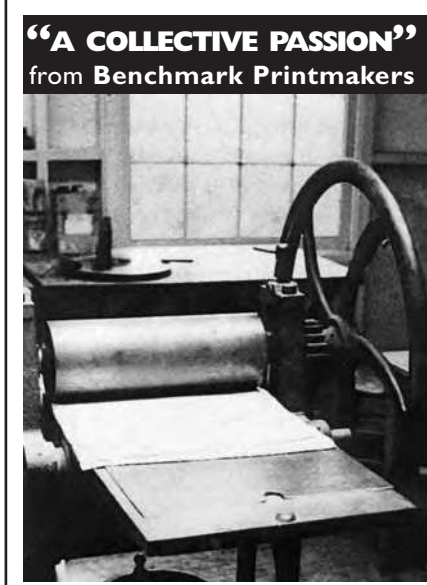

"A COLLECTIVE PASSION" from Benchmark Printmakers

featuring the artists

KACEY JOYCE • KRISTIE JOHNSON • JANICE BAKER • JANICE VAN HOY • TALMADGE DOYLE • MARGARET GRAHAM • CONNIE MUELLER • WENDY SAMPSON • GERMAINE BENNET • NOELLE McCLURE • KRIS IBACH • AMY BELLER • DIANE RIOS • RACHEL WITT • CAROLEZOOM • CYNDRY DUERFELDT • ROBIN SELOOVER

La Follette GALLERY & FRAMING

410 EAST 11TH AVE. • EUGENE OR 97401

541 • 484 • 1420

artist receptions:

FRIDAY NOV. 7, 2002 AND FRIDAY DEC. 5 2002

5:30-8:30 PM

RUNS THROUGH DEC. 31

SHIBOSKI
FINE JEWELRY DESIGN

ALISON SHIBOSKI
CUSTOM WORK

343-4972

SHOWING AT:
NEW TW!ST

GREATERGOODS
515 High Eugene

Open Daily 541-485-4224

the BEST
HATS
for every season

www.greatergoodsonline.com

Adv. tix online at eugene.com only

FRI NOV 7
9 pm drs - 9:30 pm shw

Adv. tix at WildDuck MainBar Ticketswest & online at eugene dot com

LITTLE CHARLIE and the NIGHTCATS

WISH BEATLES ABBEY ROAD TRIBUTE

SUN NOV 9
8 pm drs - 9 pm shw

Adv. tix online at eugene dot com only

FRI NOV 14
9 pm drs - 9:30 pm shw

RUBBERNECK OREGON HOME GROWN FUNK

WED NOV 19

WILD DUCK MUSIC HALL

Tickets and info at www.wildduckbrewery.com