

ART in the galleries

Adell McMillan Gallery Photographs of the Korean landscape, through April 30. An opening is 4 pm April 14. 7 am-11 pm M-F, 10 am-11 pm SA-SU. EMU, UO. Free.

Alder Gallery Paintings and prints by Mike Van and Jennifer Guske, and glass by David Townsend, through April 30. 11 am-5 pm Tu-Sa, 11 am-3 pm Su. Downtown Coburg. Free.

Aperture Gallery Photography by Carl Jansen, through April 30. An opening is 7 pm April 16. 7 am-11:30 pm M-F, 10 am-11:30 pm S-SU. EMU, UO. Free.

The Beanery Paintings by Ariana Storm, through April 30. 6 am-11 pm M-Su. 2465 Hilyard. St. Free.

Benton County Historical Museum *Centenarian in the Garden: Artists Celebrate the Life and Work of Cecil Compton*, paintings and watercolors celebrating the life of Cecil Compton, from April 11 through May 10. An opening is 2 pm April 12. 10 am-4:30 pm T-Sa. 1101 Main St., Philomath. Free.

Buzz Coffeeshop Paintings by Andrew Nelson, through April 30. An opening is 7 pm April 10. 8:30 am-noon M-TH, 8:30 am-1 am F, 10 am-12 am SA, 11 am-12 am SU. EMU, UO. Free.

Café 131 Watercolors by Ellen Gabehart and students, through April 30. 9 am-5 pm, M-F. 6th St. and Main St., Spfd. Free.

Café Paradiso Work by Eric Keskeys, Lindsay Stalone and Rachael Whitney, through April 30. 8 am-11 pm M-Th, 8 am-12 am SA, 10 am-5 pm Su. 115 W. Broadway. Free.

Café Soriah Work by Terri Warpinski, through April 30. 5-11 pm Su-Th, 5-11 pm F-Sa, 11 am-2 pm M-F lunches. 384 W. 13th Ave. Free.

Circle of Hands' Inner Circle Gallery *Exercise in Movement*, abstracts by Quick Yeates, through April 30. 10 am-6 pm T-Sa. 1030 Willamette St. Free.

Corvallis Arts Center *The Sound of the Woods: From Tree to Instrument*, wood instruments made from local trees, through April 27. Noon-5 pm T-Su. 700 SW Madison Ave., Corvallis. Free.

Downtown Lounge *Different Views*, work by Christopher Osgood, through April 30. 11 am-2:30 pm daily. 959 Pearl. Free.

Emerald Art Center The Watercolor Society of Oregon's spring show, from April 15 through May 31. *Imagination*, work by Springfield Public School students, through April 25. 11 am-4 pm T-Sa. 500 Main St., Spfd. Free.

Erin Williams Gallery Floral, figure and landscape paintings, ongoing. Noon-6 pm, F, Sa, Su. 82048 Territorial Rd. 344-3516. Free.

Fairbanks Gallery *Open Skies*, paintings by Shelley Jordon, through April 30. 8 am-5 pm M-F. 106 Fairbanks Hall, OSU. Free.

Feinstein's Museum of Unfine Art and Records Work by Donna Tryk and Mark Erlander. 11 am-9 pm M-F. 1:30-10 pm Sa, 11 am-7 pm Su. 537 Willamette St. Free.

Fifth Street Market Café Plaza Photography by Jeff Green, through May 18. 8:30 am-7 pm daily. 296 E. Fifth St. Free.

Full City Cafe *Southern Africa to Eugene*, photography by Mikala Wood, through April 26. 8:30 am-6 pm daily. 132 E. Broadway Ave. Free.

Gallery at the Airport *In the Great Outdoors*, Plein Air painting, through June 13. Eugene Airport. Ticketed passengers only. Free.

Gallery Gazelle Paintings and sculpture by Margaret Puckette, through April 30. Noon-6 pm T-Sa. 1136 Main St., Hwy. 20 & 34, Philomath. Free.

Glenwood Willamette Paintings by Richard Quigley, through June 1. 7:30 am-9 pm M-SU. 2588 Willamette St. Free.

Hinman Vineyards *Les Reves Francais*, watercolors by Jeannine Edelblut, and *Working Hands*, photography by Rick Williams, ongoing. Noon to 5 pm everyday. 27012 Briggs Hill Rd. 345-1945. Free.

Jacobs Gallery *A Woman's Life and Her Art*, work by Bets Cole and Mary Hindman, through April 19. 11 am-3 pm T-Sa, and during performances. Lower level, Hult. Free.

Karin Clarke Gallery *Returning to the Oregon Landscape*, work by Jodie Raborn, through April 26. 10 am-5:30 pm T-Sa. 760 Willamette St. Free.

LaVelle Gallery Pastels by Jan Maitland, ongoing. 11 am-8 pm daily. Fifth St. Public Market. Free.

LBCC Gallery *Entering the Garden: Portraits of Everyday Beauty*, work by Paul Hagood, through April 11. 8 am-5 pm M-F. Arts, Humanities and Social Sciences Building, Albany campus of Linn Benton Community College. Free.

LCC Art Gallery Paintings by Betsy Priddy, through April 23. A lecture is 2:30 pm and a reception is 5:30 pm April 10. Building 11, LCC Main Campus. 8 am-5 pm M-F. Free.

Maude Kerns Art Center *David Joyce: A Retrospective*, from April 11 through May 16. An opening is 6 pm April 11. 10 am-5:30 pm M-F, noon-4 pm Sa. 1910 E. Fifth. \$3 sugg. don.

Mary Lou Zeek Gallery *Paintings by Mother and Daughter Artists*, including Margaret Coe, Karin Clarke, through May 3. 10 am-6 pm M-F, 10 am-5 pm Sa. 335 State St., Salem. Free.

McKenzie Willamette Hospital Work by Lorraine Austin, Gloria Knudsen, through April 30. 8 am-6 pm everyday. 1460 G Street, Springfield. Free.

New Frontier Broadway Benchmark Printmakers show, through April 30. 7 am-9 pm M-Th, 7 am-10 pm F, 8 am-9 pm Sa, 8 am-8 Su. 200 W. Broadway Ave. Free.

New Odyssey Juice Bar Paintings by Nemo, through May 6. 7:30 am-6 pm M-F, 10 am-5 pm Sa, 11 am-5 pm Su. 1004 Willamette. Free.

New Zone Broadway *Women on Broadway*, work by the New Zone Art Collective, through April 27. 24-hour window viewing everyday. One East Broadway. Free.

Perugno Photography by Jane Gibbons, through May 24. 8 am-4 pm M-F. 767 Willamette St. Free.

Sacred Heart Medical Center Prints by Connie Mueller, through May 1. 1255 Hilyard St., third floor. Free.

Sattva Gallery Work by Mitzi Linn, through June 30. 10 am-6 pm M-Sa, 11 am-5 pm Sa. 18th Ave. and Willamette St. Free.

The Science Factory *Science Sleuths: Exploring Wildlife Forensics* hands-on exhibit for all ages, ongoing. Noon-4 pm W-Su, closed UO home games. 2300 Harris Parkway. \$4.

Spring Window Art Gallery Work by Stephen White, Karen Hartley and others, through April 28. 24-hour window viewing everyday. 110 W. Broadway Ave. Free.

Springfield Museum *The Pleasure of Your Company*, vintage wedding dresses, from April 16 through May 17. A book signing is 1 pm May 17. 10 am-5 pm M-F, noon-5 pm SA. 6th and Main St., Spfd. \$2 for adults 18 and over.

Tre Amici Bistro *Colorful Still Lifes and Interiors*, Paintings by Euphemia Wesley, through April 30. 6:30 am-5:30 pm M-F, 7:30 am-5:30 pm Sa, 8 am-3 pm Su. 2532 Willakenzie. Free.

Shelton-McMurphy-Johnson House *Victorian Ladies* exhibit, through April 30. *Historic House and Furnishings*, ongoing. 10 am-1 pm T-F, 1-4 pm S-Su. 303 Willamette St. \$3, \$1 youth under 12.

UO Knight Library *This is Woman's Hour ...*, an exhibit on the life of Mary Baker Eddy, through April 29. For changing hours, call 346-3053. Free.

UO Museum of Natural History *Preserving Sights and Sounds: The Don Hunter Legacy*, recordings from the Pacific Northwest, *A New Look at Oregon Archeology*, an updated look at the world's oldest shoes, and *Living on the Edge: Geology of Oregon, Archaeology of Oregon, Backyard Birds*, ongoing. Noon to 5 pm, T-Su. 1680 E. 15th Ave. \$2 sugg. don.

Vivace Gallery *Day and Night*, work by Michael Clark, through April 29. A collection of work by more than 50 local, regional and national artists, ongoing. 11 am-6 pm T-Su. www.vivacegallery.com 207 E. 5th Ave. Free.

Washington Abbey Gallery *Dancing Pens*, work by the Valley Calligraphy Guild, through May 22. 10 am-4 pm M-F. 494 10th Ave. Free.

Wesley Center *Let Us Live: Faces of Iraq*, photos from Iraq spring 1993, through April 18. 9 am-5 pm M-F. 1236 Kincaid St. Free.

White Lotus *Influences, Interpretations, and Traditions from Asian Ceramics*, work by nationally recognized potters, through May 17. 767 Willamette. 10 am-5 pm Tu-Sa. Free.

WOW Hall Gallery *Raw Expressionism*, work by Tina Lou Gallagher, through April 30. 3-6 pm M-F. 291 W. 8th Ave. Free.

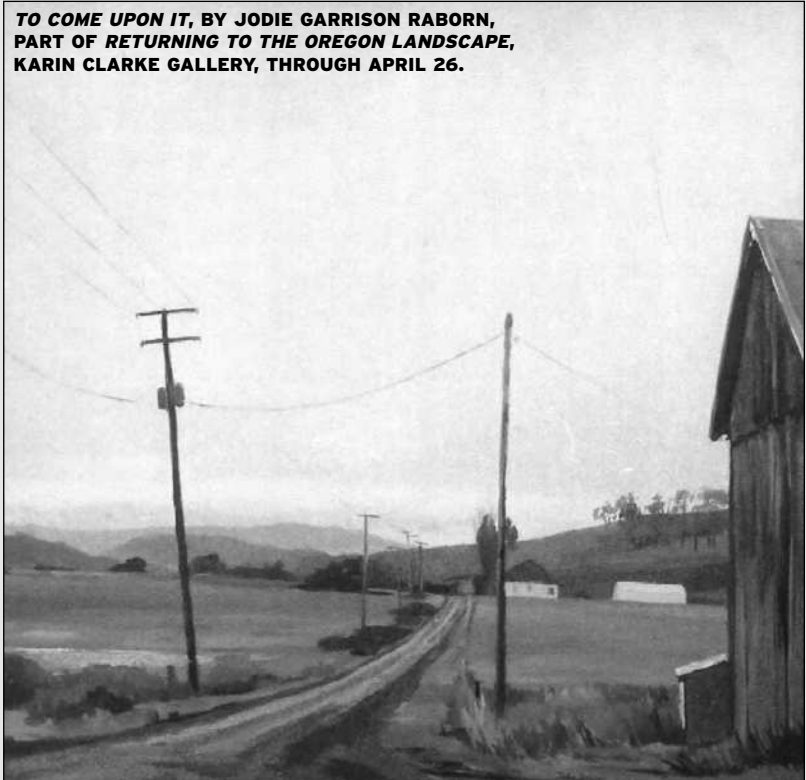

TO COME UPON IT, BY JODIE GARRISON RABORN, PART OF RETURNING TO THE OREGON LANDSCAPE, KARIN CLARKE GALLERY, THROUGH APRIL 26.

with special guests

wymprov

deb cleveland

benefit event for a queer community center and queer resource for social change

no-talent talent show

april 12, 2003 • 7:30pm
admission:
sliding scale \$5-25
tim joyce as co-emcee

agate hall
university of oregon
1787 agate street

FRANKY PEREZ AND THE HIGHWAY SAINTS

APRIL 16 W.O.W. HALL

APRIL 22

TICKETS AT TICKETWEST

TICKETS AT TICKETMASTER

BUY A TICKET BRING A FRIEND

W.O.W. PRESENTS

WIND BENDING ROCK THAT WILL MAKE YOU WANT TO QUIT YOUR JOB. SELL YOUR HOUSE. AND FOLLOW THE GROUP AROUND.

THE POLYPHONIC SPREE

The Tragedy of

Romeo & Juliet

April 2-27
Lord Leebrick Theatre
540 Charnelton, Eugene

Box Office: 465-1506

Unit Pricing Has Arrived!

Easy • Convenient • Simple

Goodwill has placed like clothing items together and given them one unit price. Wow!

Now that's shopping made easy – come check out Unit Pricing at one of your favorite Goodwill stores!

Short Sleeve Shirts - \$3.49
— Unless otherwise marked —

We're making shopping easy!

Goodwill Industries of Lane and South Coast Counties