Photo by Sandi Poutala

Some of the working women to appear in Sandy High School's upcoming musical, "Working," include Suzanne Delaney, telephone operator, Kim Miller, receptionist, Kristy Tumminello, hotel switchboard operator, Kristi Barrett, secretary, Kristina Davis, secretary, and Julie Clark, editor. The play is set for Nov. 17, 18 and 19.

# Shoplifters arrested

Residential burglaries were reported Oct. 12 and 13 to the Sandy police department.

Tools and a bicycle were among items stolen in both burglaries, with one taking place in the Sandy Heights area and the other in the southwest part of Sandy.

In other police department reports, a juvenile was charged with shoplifting on Oct. 12 at Sandy Sentry, and two juveniles were cited on Oct. 14 at Williams Thriftway.

On Oct. 16, Nancy Louise Nelson, 34, of Sandy was charged with shoplifting at Williams Thriftway.

Also on Oct. 16, Steven Douglas, 24, of Sandy was charged with shoplifting and assault at Williams Thriftway.

## *Preschool plans bake sale*

A bake sale to benefit the Sandy Community Preschool and Kindergarten Cooperative will be held Friday, Oct. 21 from 9:30 a.m. to 5 p.m. at the Clackamas County Bank.

Halloween treats will be featured.

# Welches board okays bus agreement

The Welches School board of directors gave Superintendent Dan Barker the okay to proceed with plans to enter a transportation agreement with consolidated system representatives in Sandy last week.

The agreement would concern only the afternoon Government Camp run, with two to five Welches School students riding on the average. Under the agreement, a Welches School driver would drive one of Sandy's 22-passenger buses during good weather. Welches School's four-wheel drive bus would be used during inclement weather.

"I think it's a good idea," Barker told the board. Maryanne Hill, board member, said she has heard "rumblings" from Government Camp area people about the low number of students on large buses.

As of Tuesday, no changes had been made in the bus run.

In other business the board accepted the resignation of Shirley Schwartz, resource room teacher (special education), though numerous persons in attendance expressed regret at her decision to resign.

Schwartz said certain "needs weren't met" under the new administration, and pointed out she had asked last year that her job be redefined.

"I know for one I am going to miss her very much," said Jeanine Boldt, a teacher, who called her resignation a "great loss to the program."

Robert Hill said, "I know the kind of work she does. I think there's been a lot unsaid.

"I think it should be examined a little more closely."

Both Barker and Schwartz declined to discuss the issue further. Said Schwartz, "I'd rather not discuss it. Honestly, I'd rather not."

The board also agreed to transfer money from two different funds to finance the hiring of Julie Gross for three hours a day. Gross will teach reading and language skills to first and second graders.

There are 26 students in one first grade class and 24 in another, and 31 in the second grade. That makes it difficult as they do a lot of "small group work and individual work" at that level.

Overall, enrollment at Welches School is up with 332 students in attendance.

# Firewood sales to benefit Hospice

Wood sales to benefit the Mt. Hood Hospice are being offered for a donation of $65 a cord.

Interested persons should pay for the wood at the Hospice office, 17270 S.E. Bluff Road, Sandy. People will need to pick up the wood themselves, with easy access off Highway 26 near Sandy.

FABULOUS AND FREE

THEY'RE THE

FABULOUS FREEBIES

GIVEAWAY items will be advertised twice FREE.

If you have an item to sell, and you're asking $50.00 or less, you can run a FREE two line ad in 2 issues of the Outlook/Post Classified. Simply fill out the coupon below and drop it in the mail or bring it to our office.

- Non-commercial ads only.
- Used items priced up to $50.00 only.
- Two-2 line ads per week.
- One item per ad.
- 1 word per space.
- No pet, fuel or plant ads
- Maximum 18 characters per line.
- No abbreviations.
- Include telephone number in ad.
- Please cancel when item sells.
- No copy changes.
- Freebies appear in the proper classification.

NO PHONE ORDERS PLEASE. USE ATTACHED COUPON.

PLEASE PLACE MY FREE CLASSIFIED AD TODAY!

NAME _____

PHONE _____

Ad Number 1. _____

Ad Number 2. _____ Price _____ Phone No. _____

_____ Price _____ Phone No. _____

No Phone Orders
Mail or
Bring Coupon to:

GRESHAM OUTLOOK
1190 N.E. Division/P.O. Box 880
Gresham, OR 97030



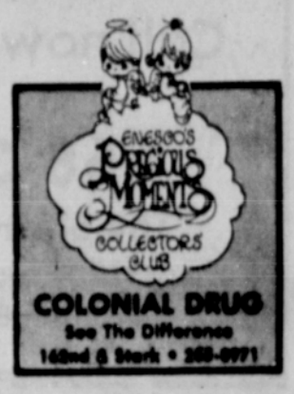


COLONIAL DRUG
See The Difference
162nd & Stark • 255-0771



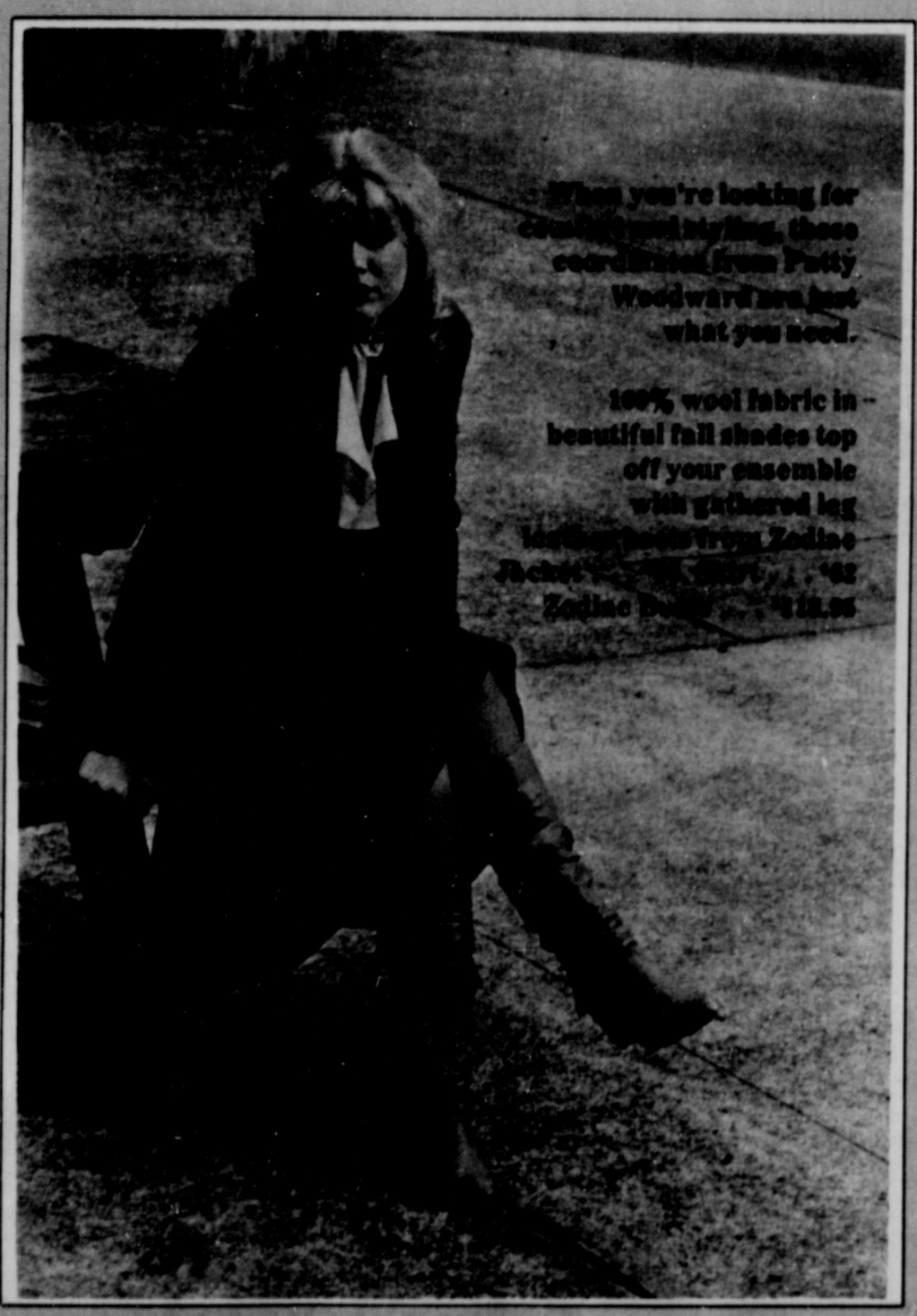


STONES

GRESHAM — 665-2015 SANDY — 668-8268

STOP WINTER COLD

Winterize Your RV now at . . .

Rec Vee World / Hitch World / U-Haul

U-HAUL CENTER OF GRESHAM
704 NE HOGAN RD.
(Corner of Burnside & 242nd)
667-0142

U-HAUL CENTER ON STARK
18323 SE STARK
667-0707

R.V. WINTERIZING PACKAGE ...
Includes: complete draining of fresh water system, antifreeze, complete check for water leaks in roof, check batteries for full charge.
$34.95

Antifreeze
Antifreeze Winter Chemical
$4.25 gal.

10% off
All Thetford Toilet Chemicals
• Holding tank deodorant • Plastic cleaner • Tissue • and more

10% off
All Dri-Z-Air Products
Guards against mildew, dry-rot, dampness and rust.

Travel Safe
$44.95
Be sure. Lock up those small travel items.

Full Black Bart
Alarm Systems
Now available, complete systems installed

All Camping Equipment
15% Off
Choose from: • Tents • Sleeping Bags • Lanterns • Stoves.

Propane
85¢ a Gallon