

## Pioneers defeated by nine-ranked Gresham

Vandals who cut electrical wires at Sandy's Pop Rannow Stadium may have thought it was the only way to keep Gresham off the scoreboard. The scoreboard was repaired before the varsity game however, and the Gophers put 30 points up Friday night while holding Sandy scoreless.

With the win, ninth-ranked Gresham remains undefeated in Mt. Hood Conference football and shares the league lead with fourth-ranked Barlow. The two teams will square off next Friday and one will have to walk away with its first blemish of the season.

There were few blemishes for the Gophers Friday, even though a tough Pioneer defense held them scoreless for most of the first quarter. Sandy's defensive secondary and a strong wind cut short any passing attack for the Gophers in the first quarter but the wind made Sandy pay even more.

The first quarter would have probably been scoreless had not the wind caught a Sandy punt in the closing minutes, with the ball going out of bounds after only 12 yards. Cary Gaylord picked up a first down on the next play and a Mike Palmer pitcut to Shaun Sitzmann resulted in a seven yard scoring run.

The Pioneers started to move as the second quarter began and appeared to

have some momentum going before former Sandy athlete Troy Wolfe broke up a pass to Sandy's Steve Pettingill with nothing but clear field in front of him. Wolfe showed little sentiment to his former teammates, also soring with a TD reception in the fourth quarter.

A 30-0 win was not as easy as it sounds, according to Wolfe.

"The score is a little deceiving," said Wolfe, "I knew they were going to hit hard and they did. They aren't a pushover."

After Wolfe forced the incompletion, Gresham took over. The Pioneer defense toughened to put them at third and 14, but Gaylord again found a hole for a 20 yard first down run, two plays later, Eric Allen stepped into the end zone with a twisting 7-yard run.

Penalties went the right way for Gresham as 30 yard pass to Sandy's Loren Bateman was called back on fourth down and pass interference was called on Sandy on the next play.

"We had three straight penalties to set up that scoring drive for them," said offensive coordinator Randy Hutchinson.

"We can't be making those kind of mistakes against a team of this caliber."

It wasn't all roses for the Gophers as a Pioneer interception had a penalty

Please turn to Page 1.

## Sandy High Pioneers

| NO. | NAME             | POSITION | HEIGHT   | WEIGHT | YEAR | EXPERIENCE |
|-----|------------------|----------|----------|--------|------|------------|
| 10  | Brett Sackett    | QB-DE    | 5'9"     | 150    | 10   | 0          |
| 11  | Eric Young       | WR-DB    | 5'9"     | 160    | 20   | Fr         |
| 13  | Wayne Reick      | QB-DB    | 5'8"     | 135    | 11   | Fr         |
| 14  | Mark Shelton     | QB-DB    | 5'11"    | 175    | 12   | 1          |
| 20  | Jeff Day         | RB-DB    | 5'10"    | 165    | 11   | JV         |
| 21  | Darren Frad      | RB-DB    | 5'8"     | 143    | 10   | 0          |
| 22  | Martin Haugan    | RB-DE    | 5'10"    | 160    | 10   | Fr         |
| 24  | Ryan Coombs      | RB-DB    | 5'8"     | 175    | 12   | 1          |
| 30  | Ron Sweeney      | RB-DE    | 5'11"    | 185    | 11   | JV         |
| 32  | Doug Rathke      | RB-LB    | 5'8"     | 180    | 12   | 1          |
| 33  | Aaron George     | RB-LB    | 5'9"     | 155    | 10   | Fr         |
| 34  | Frank McKinnis   | RB-NG    | 5'10"    | 185    | 12   | 1          |
| 40  | Jim Sandvik      | WR-DB    | 5'9"     | 195    | 11   | JV         |
| 41  | Jason Kern       | WR-DB    | 5'10"    | 145    | 11   | 0          |
| 42  | Wes Wright       | WR-DB    | 6'0"     | 165    | 11   | JV         |
| 43  | John Rodrigues   | TE-DE    | 5'7 1/2" | 140    | 11   | JV         |
| 44  | Pat Fry          | TE-DE    | 5'8"     | 160    | 11   | JV         |
| 52  | Joe Betschart    | C-LB     | 5'11"    | 200    | 12   | 1          |
| 54  | Kelly Rogstad    | C-LB     | 5'9"     | 180    | 11   | JV         |
| 60  | Marc Medford     | G-LB     | 5'8"     | 150    | 12   | JV         |
| 61  | Jeff Hilliard    | G-DB     | 5'7"     | 145    | 11   | JV         |
| 62  | David Vedder     | G-NG     | 5'11"    | 180    | 12   | 1          |
| 64  | John Adams       | G-DT     | 6'1"     | 190    | 11   | Fr         |
| 65  | David Lambert    | DG-DLB   | 6'1 1/2" | 190    | 11   | JV         |
| 75  | Bryan Zimmerman  | T-DT     | 6'3"     | 215    | 11   | 1          |
| 76  | Robert Teague    | T-DT     | 6'0"     | 200    | 11   | JV         |
| 77  | Troy Bump        | T-DE     | 6'2"     | 190    | 12   | JV         |
| 78  | Loren Bateman    | T-DT     | 6'       | 195    | 12   | JV         |
| 79  | Rick Searle      | T-DT     | 6'       | 200    | 12   | 1          |
| 80  | Rod Edwards      | WR-DB    | 5'11"    | 155    | 12   | 1          |
| 81  | Shawn Davis      | WR-DB    | 5'9"     | 135    | 12   | JV         |
| 82  | Brian Silvey     | WR-DB    | 5'9"     | 145    | 11   | JV         |
| 83  | Kyle Rogstad     | WR-DB    | 5'7"     | 135    | 11   | JV         |
| 84  | Steve Pettingill | TE-DE    | 6'3"     | 190    | 12   | 1          |

HEAD COACH: Greg O'Meara  
ASSISTANTS: John Smith, Randy Hutchinson, John Rohr  
TRAINER: Glen Haberlich  
SUPERINTENDENT: Roberto Hutton  
PRINCIPAL: John D. McMahan

ATHLETIC DIR: Mike Kastrba  
BAND DIRECTOR: Steve Christensen  
NICKNAMES: Pioneers  
COLORS: Red & Black  
RALLY ADVISOR: Barb Hoggerty

RALLY: Judy Brown, Julie Carroll, Heidi Helgerson, Sarah Krick, Chandra Olsen, Tracy Robbins

## The Dalles Indians

| NO. | NAME              | POSITION | HEIGHT | WEIGHT | YEARS | EXPERIENCE |
|-----|-------------------|----------|--------|--------|-------|------------|
| 1   | Craig Compton     | R-DB     | 5'9"   | 145    | 10    | 9th        |
| 2   | Rich Darr         | SE       | 5'7"   | 145    | 12    | JV         |
| 6   | Bob Eddy          | RB-DT    | 6'1"   | 190    | 12    | 2          |
| 9   | Kent Clayton      | OB-S     | 6'3"   | 170    | 12    | JV         |
| 11  | Steve Bradbury    | QB       | 5'9"   | 170    | 10    | 9th        |
| 19  | B. J. Collins     | R        | 6'0"   | 160    | 12    | JV         |
| 20  | Corey Viltz       | RB-LB    | 6'0"   | 190    | 12    | 1          |
| 22  | Doug Speer        | LB       | 5'7"   | 145    | 12    | 1          |
| 24  | Steve Sugg        | R-DB     | 5'8"   | 155    | 11    | 1          |
| 25  | Armando Ortega    | R        | 5'9"   | 155    | 11    | 0          |
| 26  | Dan Green         | RB-DB    | 5'9"   | 155    | 12    | 1          |
| 27  | Ernesto DeLaTorre | SE-DT    | 5'5"   | 145    | 12    | JV         |
| 31  | Scott Beaton      | RB       | 5'7"   | 145    | 10    | 9th        |
| 32  | Tom Green         | LB       | 5'10"  | 150    | 10    | 9th        |
| 33  | Dave Aichele      | RB       | 5'7"   | 143    | 10    | JV         |
| 34  | Eric Williams     | RB-LB    | 6'0"   | 165    | 11    | JV         |
| 38  | Stacey Harris     | RB       | 5'8"   | 145    | 10    | 9th        |
| 44  | Todd Smith        | S        | 5'5"   | 140    | 10    | 9th        |
| 50  | Rick Hamilton     | G-LB     | 5'11"  | 195    | 12    | 1          |
| 54  | Bill Perry        | C        | 5'8"   | 175    | 12    | JV         |
| 57  | Sean Kennedy      | G        | 5'10"  | 165    | 10    | 9th        |
| 60  | Steve Brady       | G        | 6'1"   | 165    | 12    | 0          |
| 61  | Dan Hanson        | G        | 6'0"   | 160    | 11    | JV         |
| 62  | Chris Ellertson   | T        | 6'1"   | 170    | 10    | 9th        |
| 63  | Rod Speedis       | T        | 5'8"   | 190    | 12    | JV         |
| 67  | Jim Green         | G        | 5'10"  | 185    | 12    | JV         |
| 70  | Rick Rutherford   | G        | 6'0"   | 165    | 12    | JV         |
| 71  | Sean Barrett      | T        | 5'11"  | 165    | 12    | Trans.     |
| 72  | Lynn Helyer       | G        | 5'11"  | 190    | 11    | 1          |
| 74  | John Johnson      | G        | 5'5"   | 125    | 10    | 9th        |
| 75  | Jeff Walker       | T        | 6'2"   | 220    | 11    | JV         |
| 76  | Darren Goolsby    | T        | 6'0"   | 215    | 12    | 1          |
| 81  | Grant Stickney    | TE       | 6'0"   | 160    | 12    | JV         |
| 82  | Max Clizer        | SE       | 5'9"   | 150    | 12    | 0          |
| 84  | Jeff Renard       | T        | 6'2"   | 165    | 12    | JV         |
| 85  | Dean Brewer       | R        | 5'10"  | 155    | 11    | JV         |
| 99  | Jim Farner        | TE-LB    | 5'11"  | 185    | 12    | 1          |

Head Coach: Ron Huber  
Assistants: Ron Townsend, Rich Rolan, Don Sperry, Alan Eagy, Chris Casey, Greg Hastings  
Principal: Rich Correa  
Vice Principal: Bob Taylor  
Athletic Director: Art Bull  
Rally Advisor: Nadine Mullen  
Rally Squad: Dabby Petersen, Amy Nelson, Cathie Lynsford, Dena Walker  
Nickname: Indians  
Colors: Crimson & Grey

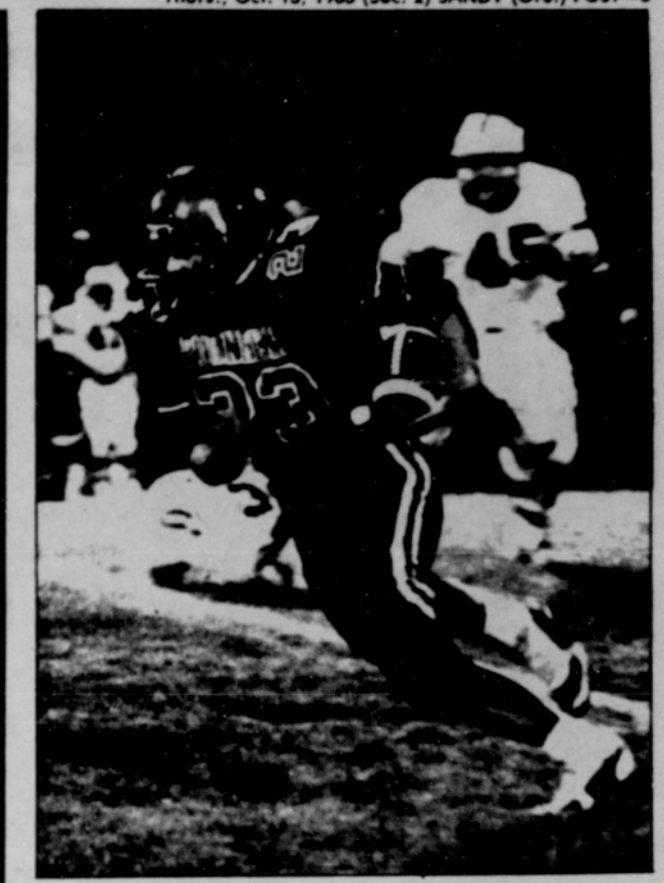

Jeff Day returns a kick.

## The Dalles on streak

A switch of positions worked out for both football players involved and The Dalles football program as well. The Indians bring a 3-2 record against the Pioneers and a large part of the record has been the play of Corey Viltz and Steve Sugg.

Sugg (5-8, 155lbs) switched to running back and has gained 303 yards in the last three games at that position.

Viltz (6-0, 190) took over as the primary receiver in the

Indian offense and is a major college prospect as a receiver and as a linebacker.

The Dalles comes off their third straight win, although none of the teams they have won against is of league-leading caliber. The wins are over Columbia, Silverton and Parkrose. Sophomore quarterback Steve Bradbury threw a 6-yard pass with two seconds left to get the win over Parkrose 14-10.

SANDY'S **Hallmark** SHOP  
"Gifts for all occasions"

Wedding Invitations  
Puzzles  
Cards  
Frames  
Candles  
Gift Wrapping Paper  
Partyware  
Stuffed Animals  
and more . . .

SANDY'S **Hallmark**  
38980 Proctor Blvd. • P.O. Box 579  
Sandy • 668-4814

"Good luck, Pioneers!"

Fresh meat & produce!

"THE BRAND NAME STORES"

**THRIFTWAY**

WILLIAMS 17450 Main St. Sandy 668-4240  
HOODLAND 21000 W. Main St. Hood River 322-3244

"Friendliest store in town!"

Pete says:  
Good luck Pioneers in your game with The Dalles

Scalp the Indians!

**PETE CARLSSON**  
SANDY

668-4101 Open Sunday & Evenings  
Highway 26 - 9 Miles East of Gresham

**SERVICE WE GIVE!**

**INSURANCE WE SELL . . .**

The personal insurance counsel and advice of a local agent is important to you in planning a complete insurance program.

George Morgan  
Local Representative

**WALRAD** INSURANCE AGENCY  
Sandy, Oregon 668-4421

**Good Luck Area Teams!**

"Join us after the big game . . ."

For a party and a mouthwatering bite of PIZZA...

You'll love our salads, sandwiches, ice-cream & beverages, too!

Join us, too, for sport shows on our giant TV screen upstairs!

"Good Luck Pioneers!"

**PAOLA'S PIZZA BARN**

Hwy. 26 • West Sandy • 668-8058

**Good Luck Pioneers!**

**The Sandy Post**

Office 668-5548  
Classified 667-6633