

MacDonald named to board

by DAN DILLON

Longtime Sandy Union High School booster Dan MacDonald was appointed Monday to the school's board of education.

The Portland advertising executive fills a vacancy created when Ralph Griffin Jr. resigned from the board in December for health reasons.

The school board cited MacDonald for his years of service to the district as a member of the budget and curriculum committees.

In accepting the appointment, MacDonald said, "With a little hard work we will prevail and will keep turning out the very best students."

His appointment created a vacancy on the district budget committee. The board filled that

position with the appointment of Jeanne Doty, formerly principal at Gresham's Gordon Russell Middle School.

She and fellow budget committee members will convene Monday night, Jan. 17, at 7:30 p.m. in Rooms 50-51 at the school to begin budget deliberations.

Superintendent Jack Peters outlined plans for re-establishing administrative offices on the campus to replace those destroyed by fire.

He said insurance coverage will not pay all replacement costs. City of Sandy officials have indicated the building will have to be moved 20 feet from the school, if it is replaced near its former site. That could create extra costs for fill and engineering.

An alternative would be to locate the offices

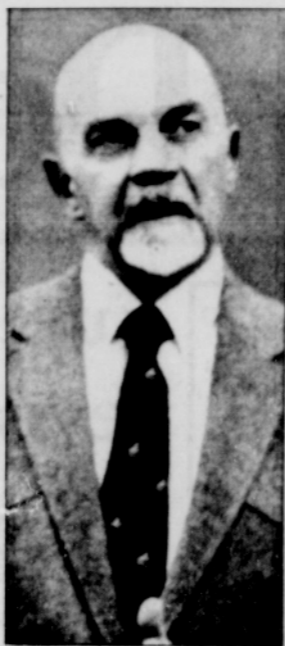

Dan MacDonald

across Bluff Road on district-owned property.

Peters said. That site was prepared in 1976 expressly for the purpose of constructing an administration building.

Earlier in the meeting the school board firmed up requirements for SUHS seniors who want to walk with classmates at commencement activities. Under the new plan only students who are within one credit of graduation, and have filed an acceptable plan to complete that credit, will automatically walk with fellow seniors.

Students within three credits may apply for a hardship exception, and will be required to establish an independent study plan, attend Mt. Hood Community College courses, enter the extended day program at SUHS or take a correspondence course to qualify to walk.

Park site said flood-prone

by DAN DILLON

A trade-off between a developer and the city of Sandy will result in a new park when Knollwood Estates is complete.

Neighbors of the project, however, think the city may have gotten the short end of the stick.

The city last week OK'd a request by developer Les Brown to develop six additional lots on the south side of Dubarko Road, near Sandy Heights Road, in exchange for open space near Tickle Creek.

Neighbors contend that the open space is nothing more than a marsh.

"The land (Brown) wants to give for the park is full of springs," according to Jim Lauer who owns property just south of the site. The area where the six additional homes will be built in the planned unit development also faces high water

from flooding of Tickle Creek, he said.

"I'm afraid those six lots could turn into Sandy's Johnson Creek area," Lauer said, referring to the Southeast Portland area plagued by annual flooding.

The location of the six lots in relation to the 100-year flood plain of the creek has been a city consideration. However, engineering studies show that a larger culvert under Sandy Heights Road could alleviate high water concerns.

"I don't think we, as a council, have a right to engineer or design a project," said City Councilor Jim Duff. "If it meets the criteria for buildable land, we have to accept that."

Brown defended his request to develop the additional lots, noting that the area had been "scalped"

by a previous owner in a logging operation. "I'm going to give a site that's still original," he said. The marshiness of the park site shouldn't be a concern, Brown added. He envisions it primarily for summer use and another site, near Sandy Heights Road, to take the heaviest recreational use.

COUPON

FREE Calamity Jane Hamburger with each Legitimate Estimate!

Mike Bell's Body Shop, behind Al Russell Tire Co., 1 1/2 miles east of Sandy. 668-5353.

Senior Center News:

Entertainment opportunities await seniors

A variety of entertainment opportunities await seniors this week through the Sandy Senior Center.

This afternoon, Jan. 13, seniors may attend a matinee performance of "The Man From Snowy River." Departure for the movie will be at 1:15 p.m.

For those who enjoy live theater, the Sandy Community Players will perform a musical revue of Gershwin, Porter and friends at Alton Collins Retreat Center Friday, Jan. 14. Transportation is available upon request. Tickets are \$8 for senior citizens.

Evelyn McLellan begins a 10-week session on

ballroom and folk dancing this Wednesday, Jan. 19, at 1 p.m. Sponsored by Mt. Hood Community College, the class is free for persons over 60 years of age and their spouses.

THURSDAY, JAN. 13

9 a.m.: Exercise Class
10 a.m.: Humanities Class
Noon: Golden Age Potluck
12:45 p.m.: Depart for "Man From Snowy River"
FRIDAY, JAN. 14
Noon: Loaves and Fishes
12:30 p.m.: Presentation by PGE

7:30 p.m.: Community Card Night
MONDAY, JAN. 17
9 a.m.: Exercise Class
Noon: Loaves and Fishes
1 p.m.: Cards
1 p.m.: Ceramics
TUESDAY, JAN. 18
7:30 a.m.: Men's Breakfast

9 a.m.: SSC Advisory Committee
Noon: Loaves and Fishes
12:30 p.m.: Film
WEDNESDAY, JAN. 19
Noon: Loaves and Fishes
12:30 p.m.: Blood Pressure Clinic
1 p.m.: Dance Class

2 p.m.: Band Practice
5:30 p.m.: Dine Out at Clackamas House Restaurant
Thursday, Jan. 20
9 a.m.: Exercise Class
10 a.m.: Humanities Class
Noon: Loaves and Fishes
1 p.m.: Arts and Crafts

Retreat focuses on women

A weekend to explore patterns of reaction to change and develop constructive ways to push through to a new life energy awaits area women at the Alton Collins Retreat Center at the end of this month.

Natalie Rogers, author of "Emerging Woman: A Decade of Midlife Transitions," will lead the weekend-long retreat, Jan. 28-30. She has led women's groups in Chile, Argentina, Mexico and Europe as well as across the United States.

In California she initiated, with her father Carl, residential workshops in the Person Centered Approach. She maintained a private practice as a psychotherapist in Boston and San Francisco. The workshop is one of many offered at the year-old retreat center. Nancy Trotter said the center, owned and operated by the United Methodist Church, is working hard to offer a variety of broad educational experiences for adults.

Along with the retreats, the center hosted a series of Summerfest concerts last year and this week is home for the Sandy Community Players' cabaret performances.

The weekend-long retreat with Rogers kicks off Jan. 28 with a lecture, open to men and women, that will lay the foundation for the weekend studies.

Using slides from her photo album and her art journal, Rogers will begin with her own personal statement of girl-child expectations and how it affected her marriage and singlehood.

Small group discussion will follow.

The Alton Collins Retreat Center is located four miles west of Sandy, off Highway 211, in a wooded area and features all the advantages of its country setting combined with the comfort and convenience of a modern facility.

Registration information for the weekend retreat, Jan. 28-30, is available by calling 637-6411.

Come to Church

COMMUNITY PRESBYTERIAN CHURCH

Sunday school
Opening worship 9:30 a.m.
Sunday school 9:45 a.m.
Morning worship 11:00 a.m.
Home Bible Study 6:00 p.m.

Nursery Care During Worship
Pastor John H. Van Lierop
Home 668-6100
Church 668-4543
Center of Meing & Scenic Sandy

St. MICHAEL'S CATHOLIC CHURCH

Sat. eve Mass 7:30 p.m.
Sunday Mass 10:00 a.m. - 6 p.m.
St. Johns Catholic Church
Welches, Oregon

Mass 6 p.m. Sat. 8 a.m. Sun.
18090 SE Langensand
Sandy, Oregon
Father Carl Gimpl 668-4446

SANDY SEVENTH-DAY ADVENTIST CHURCH

Practor and University
Sabbath School 9:30 a.m.
Morning Service 11:00 a.m.

You Are Welcome
Pastor
BERNIE CLARK
668-9249 - Home
668-6144 - Church

ORIENT DRIVE BAPTIST CHURCH
(Southern)
15150 S.E. ORIENT DRIVE
BORING, OREGON

(2 1/2 miles from Sandy)
BIBLE STUDY - 9:45 A.M.
MORNING WORSHIP - 11:00 A.M.
CHURCH TRAINING - 6:00 P.M.
EVENING WORSHIP - 7:00 P.M.
(PASTOR) Ted Davis
CHURCH PHONE - 668-6081
HOME PHONE - 668-6261

Sandy Baptist Church
We invite you to join us for fellowship.

Church 668-4064
Pastor Fred Vogel

NEW LOCATION

FELLOWSHIP BIBLE CHURCH

We emphasize Biblical teaching, supportive fellowship, children's learning center & regular home meetings.

MEETING AT:
Sandy High School (Bluff Road)
Sunday mornings (9:30-11:30)

Living Way Fellowship (Foursquare)

Discovery 9 a.m.
Worship service 10 a.m.
Wed. eve service 7:15 p.m.

Pastor Ken Wolf
17275 Strauss
668-4949
(Formerly St. Michael's Hall)

IMMANUEL LUTHERAN CHURCH

Worship 8:30 a.m.
Sunday School 9:30 a.m.
Bible Study 9:45 a.m.
Worship 11:00 a.m.

A Cordial Welcome is Extended to All

PASTOR FRANK KOEPE
668-6232 - Church

SANDY ASSEMBLY OF GOD

SUNDAY SERVICES

Sunday School 9:45 a.m.
Morning Worship 10:45 a.m.
Evangelistic Service 6:00 p.m.

Family Night
Wednesday 7:00 p.m.

Dale Edwards Church Phone 668-5589

Sandy Church of the Nazarene

Currently meeting at:
17150 University Ave. Sandy
(Seventh Day Adventist Church)

Sunday School - 9:45 a.m.
Morning Worship - 11:00 a.m.
Evening Service - 6:30 p.m.

Pastor Robert F. Scheifers
668-5712

This Space
for
rent
Call
668-5548

First Church of Christ, Scientist

1525 West Powell Boulevard
Gresham, Oregon 97030

Sunday Service 10:00 a.m.
Sunday School 10:00 a.m.
Wednesday evening 8:00 p.m.

Children's Room available at all services. You are warmly invited to attend.

666-3212

Tires LES SCHWAB

SCHWAB SAYS...
BE READY FOR JANUARY & FEBRUARY DRIVING!

SMALL CAR STEEL RADIALS

155R12 \$35¹⁷

155R12 35 ¹⁷	155R13 37 ⁰³	165R13 41 ³⁷
175R13 44 ⁰⁰	175R14 46 ⁰⁵	180R14 50 ¹⁰
165R15 48 ³³	175-70R13 45 ⁰⁴	180-70R12 49 ⁰⁰
185-70R14 53 ⁰⁰	195-70R14 57 ⁰⁰	205-70R14 64 ⁰⁷

Plus 1.57 to 2.32 FEET

SMALL CAR WINTER STEEL RADIALS

For Northwest Winter Driving Traction Pinned For Studs

155R12 41 ⁰⁰	155R13 41 ⁰³	165R13 44 ²³	175R13 51 ¹⁰
180R13 55 ⁴⁷	180R14 56 ³⁰	185-70R13 52 ⁰⁰	175R14 53 ⁰⁰
160R14 51 ⁰⁴	160R15 53 ¹⁰	195-70R14 63 ¹¹	Plus 1.57 to 2.41 FEET

RS ALL SEASON RADIALS

Designed for the Northwest's snow, rain, ice & sun

165-80R13 49 ⁰⁷	185-80R13 53 ⁰⁰	195-70R14 61 ⁴⁷
205-70R14 61 ⁴⁷	215-70R14 66 ⁰¹	225-70R14 64 ¹⁰
215-75R15 65 ⁰⁰	225-75R15 67 ⁰⁷	235-75R15 72 ⁰⁰

Plus 1.51 to 2.80 FEET

FOR PASSENGER CARS TRACTION RETREADS

470-12 24 ⁰⁷	570-13 26 ⁰⁰
600-14 29 ⁰⁰	670-14 31 ³¹
770-14 32 ⁰⁰	670-15 36 ⁰⁰
770-15 30 ¹³	170-15 38 ⁰⁰

Plus 33" to 65" FEET

WINTER RADIALS TRACTION RETREAD

155R13 32 ⁰⁰	160R13 36 ²³
180R13 37 ¹⁰	180R14 38 ³²
190R14 42 ⁰²	215R15 48 ⁷⁰
225R15 48 ³⁴	235R15 52 ³⁶

Plus 26" to 51" FEET

48 MONTH BATTERIES

36 ⁰⁰	43 ⁰¹	44 ⁰⁰
------------------	------------------	------------------

Custom WHEELS 10% TO 30% OFF

CHAINS CHAINS CHAINS

We Stock La Grande Tire Chains For... Radials & Sportscars

- FRONT WHEEL DRIVE
- VANS & PICKUPS
- 4 WHEEL DRIVE
- MOTOR HOMES
- TRUCKS

Tires

666-9496

USED TIRES

Values Starting At \$9⁹⁵

ASK US ABOUT OUR LES SCHWAB CREDIT

390 E. BURNSIDE GRESHAM