

# about people

## Man joins Air Force

Robert G. Rathke, son of Robert and Arlene Rathke, Sandy, has enlisted in the United States Air Force Delayed Enlistment Program (DEP), according to Staff Sgt. Don Anderson, the local Air Force recruiter.

Rathke, a 1979 graduate of Sandy Union High School, is scheduled for enlistment in the regular Air Force Jan. 31, 1983. Upon successfully completing the Air Force's six-week basic training course, he will receive further training.

## Wedding plans set for Maples, Witt

The engagement of Kimberly Garnet Maples and Steven Duane Witt was announced recently.

Maples is the daughter of Charles and Eileen Maples, Sandy. Witt is the son of Duane and Carolee Witt, Boring.

## Neil Simon's 'Pictures' to play at Red Lion

Neil Simon's "I Ought to be in Pictures" will open July 3 at the Red Lion at Bowman's and run on weekends through the summer.

Audiences will have a choice of dinner or cabaret

graduate, is employed by Custom Farm Services. Maples works as a billing clerk at Rockwood Rexall Drugs. She is also taking college courses.

A July 24 wedding is planned at the Mt. Hood Christian Center in Gresham.

theater, with dinner beginning at 7 p.m. and the show at 8:30.

Featured in the cast are Dave Alexander, Cheryl Cook and Marianne Dougherty. Mark Allen will direct.



Kimberly Maples and Steven Witt

## Moffat in basic training

Mathew R. Moffat, son of Robert and Carol Moffat, 17655 SE Bluff Road, recently enlisted in the United States Air Force.

Airman Moffat departed earlier this month for Lackland Air Force Base, Texas. Upon successfully completing the Air Force's

six-week basic training course, he will receive further training in his chosen career field as a voice processing specialist.

## Washers & Dryers SAVE \$\$\$

Our supplier doubled our shipment!

**MUST reduce inventory!**

Delivery & installation available

SEARS, ROEBUCK & CO.  
Catalog sales merchant  
HOODLAND PARK PLAZA

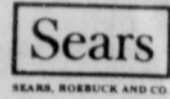

622-3222  
622-4222  
WELCHES

# produce, grocery, non-food!



## CHUCK ROAST

USDA CHOICE SEVEN BONE..... LB.

**\$1.48**

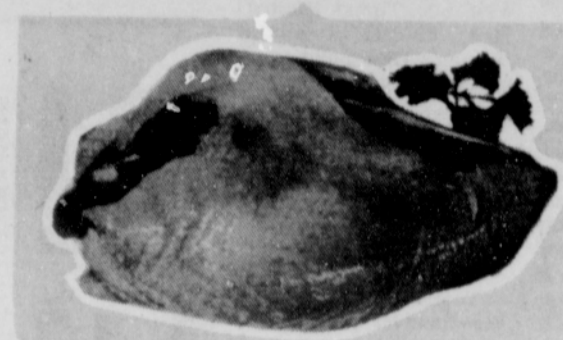
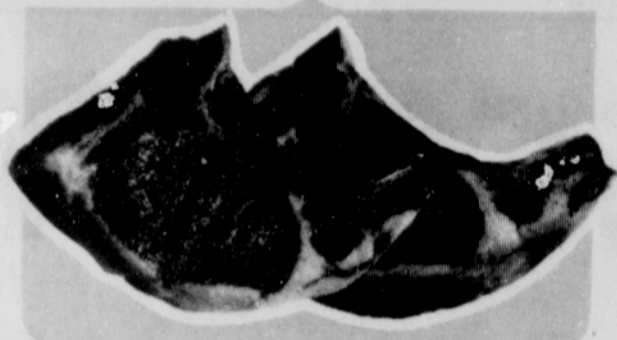

## CROSS RIB ROAST

USDA CHOICE BONELESS BEEF..... LB.

**\$1.98**

## GROUND BEEF 'LEAN'

NOT TO EXCEED 25% FAT..... LB.

**\$1.68**

ARMOUR VERI-BEST CENTER CUT  
**RIB PORK CHOPS**  
**\$1.88** LB.

HIGH IN PROTEIN RICHBROOK  
**FROZEN TURKEY BREAST**  
**\$1.28** LB.



1 LB. BOWL WESTERN FAMILY  
**COTTAGE CHEESE**

**\$1.59**

FIRST ONE



FOLGER'S GROUND REG., EL. PERK, DRIP, 3 LB. TIN  
**VAC. PACK COFFEE**

**\$1.579**

FIRST ONE

MEMBER OF UNITED GROCERS, INC.

PRICES EFFECTIVE JUNE 23rd THRU 29th.

## Saver Shield Special

NON-DAIRY

**COOL WHIP**

TOPPING, 8 OZ. TUB

**1¢**

WITH ONE FILLED SAVER SHIELD CARD OFFER GOOD THRU JUNE 29, '82

## Saver Shield Special

WESTERN FAMILY

**ENGLISH MUFFINS**

REG., SOURDOUGH, 14 OZ.

**229¢**

FOR WITH ONE FILLED SAVER SHIELD CARD OFFER GOOD THRU JUNE 29, '82

## Saver Shield Special

WESTERN FAMILY

**ALL MEAT FRANKS**

12 OUNCE PKG.

**39¢**

WITH ONE FILLED SAVER SHIELD CARD OFFER GOOD THRU JUNE 29, '82

## Saver Shield Special

WESTERN SHORES

**LUNCH NAPKINS**

300 CT. PKG.

**49¢**

WITH ONE FILLED SAVER SHIELD CARD OFFER GOOD THRU JUNE 29, '82

## Saver Shield Special

GENERAL MILLS

**BISQUICK MIX**

40 OUNCE BOX

**49¢**

WITH ONE FILLED SAVER SHIELD CARD OFFER GOOD THRU JUNE 29, '82



CALIFORNIA  
**LARGE NECTARINES**

**69¢** LB.

## LETTUCE

• RED LEAF • GREEN LEAF • ROMAINE BUN. **279¢**

## BROCCOLI

GREEN BUDDED CALIFORNIA LB. **49¢**

## AVOCADOS

LARGE THICK MEATED FOR **299¢**

## CARROTS

CRISP CLIP-TOP LBS. **499¢**

# WATERMELON

THUMPIN' RIPE & JUICY  
**12¢** LB.



WATERMELON CUT UP PIECES **19¢** LB.

## DELI DELIGHTS

### CHICKEN FRANKS



FOSTER FARMS JUMBO, 16 OZ.

**89¢**

### COLBY CHEESE

KRAFT MIDGET HORN

2 LB. EACH **\$4.89**

- ARMOUR, SLICED 10-12 OZ. **LUNCHEAT** ASST'D **\$1.29**
- ARMOUR 20 OUNCE CHUB **THURINGER** EA. **\$3.69**
- JIMMY DEAN PORK, REG., HOT, SPECIAL **SAUSAGE ROLL** 12 OZ. **\$1.69**
- WESTERN FAMILY 1 1/2 LB. SLICED **THICK BACON** **\$2.99**
- KRAFT NATURAL CHUNK, REG., AGED **SWISS CHEESE** 12 OZ. **\$2.49**
- KRAFT, 16 OUNCE JAR, PLAIN **CHEEZ WHIZ** **\$2.29**
- TROPICANA 'GOLD 'N PURE' 64 OZ. **ORANGE JUICE** **\$1.79**

## Here's How Saver Shield Works



1. Receive one Saver Shield stamp with each \$5.00 purchase\* at Sentry.
2. Pick up blank Saver Shield Cards at our checkout stands. 6 Saver Shields fill one card.
3. Check our weekly ads and use a filled Saver Shield Card to purchase a Saver Shield Special. You'll enjoy BIG savings on many of your favorite items!

\*Except purchases prohibited by law.