

Library has idea books for holidays

The holidays are nearly here and the Sandy Public Library has a variety of offerings—magazine and books—that can provide you with an assortment of ideas for Christmas.

If you are planning to personalize your gift-giving with handmade articles, the library has a number of "how-to" books with imaginative ideas for gifts for any age. There are more than 100 cookbooks and thousands of individual recipes for all types of holiday cooking, including salt-free diets, low-cholesterol diets and other special health needs.

Christmas issues of Sunset magazine, House Beautiful magazine and 1001 Decorating Ideas magazine and other periodicals and decorating books can help succeed in all aspects of holiday cooking and decorating endeavors.

You need not be a resident of Sandy to use the Sandy Public Library. Any resident of Clackamas County is eligible. Library hours are 2 to 9 p.m. on Tuesday, Wednesday and Thursday, and 10 a.m. to 6 p.m. on Friday and Saturday.



The remodeled Hoodland branch of Clackamas County Bank will be featured in an open house next Thursday.

Hoodland bank sets open house

Clackamas County Bank's Hoodland office shows off its remodeling next Thursday with a public open house celebration.

New rustic landscaping, interior redesign and a drive-up facility have been months in the making by Woodburn Construction of Woodburn.

The office, first built in 1967, will be completely redone in a mountain motif, compatible with the

surrounding area.

Special attention has been given to exterior and interior colors and materials to achieve harmony with the environment.

Landscaping of the grounds is totally redesigned.

The new drive-up window will be open 8 a.m. until 5 p.m. Mondays through Thursdays and until 6 p.m. on Fridays.

Branch manager is Lee

Simmons. Local operations supervisor is Shirley Deneault.

Clackamas County Bank has grown in two years to include a new branch office in Boring and doubling the size of its home office in Sandy which also underwent extensive remodeling last year.

Open house hours Dec. 17 will be 10 a.m. until 5 p.m. The general public is invited.

Adventists start drive

The community services work sponsored by the Seventh-day Adventist Church will be brought to the attention of Sandy residents between now and Dec. 20.

The local Adventist Church will join congregations throughout Oregon conducting its annual door-to-door appeal as well as contacting area businessmen. The church's goal has been set at \$2,968.

"Those knocking on doors will be unpaid volunteers," said Pastor Bernell Clark. "Their identity can be easily confirmed by a lapel badge and the four-color 'These Times' leaflet they give to all those they approach."

Adventists work to relieve the physical needs of people in 190 countries. They work to aid disaster victims and through many local health clinics such as stop-smoking clinics, hydrotherapy classes and stress control clinics.

Church members contribute 90 percent of the funds for these programs. It's the last 10 percent given by friends of the church at this time that provides the boost, Clark added.

Obituaries

Evelyn O'Brien

Former Sandy resident Evelyn A. O'Brien died Nov. 24 in Kamloops, B.C. Funeral services were held at St. Mary's Church, Sorrento, B.C., on Nov. 27. Interment followed in St. Mary's Cemetery.

Born in Edgewood, Wash., on March 31, 1913, Mrs. O'Brien lived in Sandy for many years before moving to Mahood Lake, near 100 Mile House, B.C., in 1965. She moved to Scotch Creek, B.C., two years ago.

She is survived by her husband, John "Jolly" O'Brien; daughters,

Maureen of Prince George, B.C. and Kara Lou of West Vancouver, B.C.; sons, Daniel of Scotch Creek and Jim of Mahood Falls; her mother, Anna Remmen of Puyallup, Wash., and five grandchildren.

The family asks that friends wishing, may contribute to the charity of their choice in her memory.

Allen Shore

Funeral services for Sandy resident Allen Eugene Shore, who died Nov. 30 in an industrial accident, were held last Friday at the Little Chapel of the Chimes

in Gresham. He was 29 years old.

Born July 5, 1952 in Portland, he was a graduate of Parkrose Grade and High School. He lived all his life in the Portland-Gresham-Sandy area. He was a sheetmetal worker and welder for the Brolat Fabricating Co. He and his wife, Carolyn, also owned Tails End Western Shop in Sandy.

He married Carolyn Gibson on March 22, 1975 in

Boring. He was a member of the Advent Christian Church. He enjoyed hunting, fishing, water skiing and raising show horses.

He is survived by his wife, Carolyn of Sandy; a daughter, Kristi of Sandy; his parents, Mr. and Mrs. John Shore of Portland; a brother, Glen of Portland; a sister, Brenda Curran of Portland; three nephews and four nieces.

Burial was at the Cliffside Cemetery in Sandy.

Come to Church

COMMUNITY PRESBYTERIAN CHURCH

Sunday school
Opening worship 9:30 a.m.
Sunday school 9:45 a.m.
Morning worship 11:00 a.m.
Home Bible Study 5:00 p.m.
Nursery Care During Worship
Pastor John H. Van Lierop
Home 668-6100
Church 668-4543
Corner of Meinig & Scenic, Sandy

IMMANUEL LUTHERAN CHURCH

Worship 8:30 a.m.
Sunday School 9:30 a.m.
Bible Study 9:45 a.m.
Worship 11:00 a.m.
A Cordial Welcome is Extended to All
PASTOR FRANK KOEPEKE
668-6232 - Church

Church of Christ

Sun. Bible study 9:45-10:30 a.m.
Sun. communion 10:45-12:00 a.m.
Sun. eve. service 6:30-7:30 p.m.
Wed. Bible study 7:30-8:30 p.m.
We offer personal home Bible study or private Bible correspondence study. Only cost is your time.

39640 SE Pioneer Blvd.
Sandy, OR 97055 668-6116

St. MICHAEL'S CATHOLIC CHURCH

Sat. eve Mass 7:30 p.m.
Sunday Mass 10:00 a.m. - 6 p.m.
St. Johns Catholic Church
Welches, Oregon
Mass 6 p.m. Sat.; 8 a.m. Sun.
18090 SE Langensand
Sandy, Oregon
Father Carl Gimpl 668-4446

SANDY SEVENTH-DAY ADVENTIST CHURCH

Proctor and University
Sabbath School 9:30 a.m.
Morning Service 11:00 a.m.
You Are Welcome
Pastor
BERNIE CLARK
668-9249 - Home
668-6144 - Church

SANDY ASSEMBLY OF GOD

SUNDAY SERVICES
Sunday School 9:45 a.m.
Morning Worship 10:45 a.m.
Evangelistic Service 6:00 p.m.
Family Night
Wednesday 7:00 p.m.
Dale Edwards Church
PASTOR Phone 668-5589

ORIENT DRIVE BAPTIST CHURCH (Southern)

15150 S.E. ORIENT DRIVE
BORING, OREGON
(2 1/2 miles from Sandy)
BIBLE STUDY - 9:45 A.M.
MORNING WORSHIP - 11:00 A.M.
CHURCH TRAINING - 1:00 P.M.
AFTERNOON WORSHIP - 2:00 P.M.
(PASTOR) Ted Davis
CHURCH PHONE - 668-6083
HOME PHONE - 668-6261

Gospel of Christ Community Church

(Kelso area)
Sunday School 9:45 a.m.
Morning Worship 11:00 a.m.
Evangelist Service 6:00 p.m.
Bible Study
Wednesday 7:00 p.m.
Rev. Alan L. Wyatt, pastor
(655-3075)

Sandy Church of the Nazarene

Currently meeting at:
17150 University Ave. Sandy
(Seventh Day Adventist Church)
Sunday School - 9:45 a.m.
Morning Worship - 11:00 a.m.
Pastor Robert F. Schaeffers
668-5712

Chapel of the Hills Bible Fellowship

Located E. Hwy. 26
between Sandy & Brightwood
Sun. Bible School 9:45 a.m.
Sun. Worship Serv. 11:00 a.m.
Sun. Evening Serv. 6:00 p.m.
Wed. Pastor Visitation 7 p.m.
Thurs. Bible Study 7:15 p.m.
You are welcome
Independent, Non-denominational
Pastor Kent McKinnon
Assistant Mike Whitmer
Call 622-3654

Church of the Good Shepherd (Episcopal)

Sunday Communion
9 a.m.
Midweek Services
Tues-Thurs., 10 a.m.
Little Pioneer church on West Pioneer Blvd.
Father Lindsay Warren
284-7439

Sandy Baptist Church

We invite you to join us for fellowship.
Church 668-4064
Pastor 668-4795
Sunday
9:45 Sunday School
11:00 Morning Worship
6:00 Evening Worship
NEW LOCATION
Wednesday
7:30 pm. Dinner Meeting

FELLOWSHIP BIBLE CHURCH

We emphasize Biblical teaching, supportive fellowship, children's learning center & regular home meetings.

MEETING AT:
Sandy High School (Bluff Road)
Sunday mornings (9:30-11:30)

PASTORS:
Dr. John Moore (695-2924)
Dr. Al Baylis (658-4728)

Living Way Fellowship (Foursquare)

Discovery 9 a.m.
Worship service 10 a.m.
Wed. eve. service 7:15 p.m.
Pastor Ken Wold
17275 Strauss
668-4949
(Formerly St. Michael's Hall)

First Church of Christ, Scientist

1525 West Powell Boulevard
Gresham, Oregon 97030
Sunday Service 10:00 a.m.
Sunday School 10:00 a.m.
Wednesday evening 8:00 p.m.
Children's Room available at all services. You are warmly invited to attend.
666-3212

This space for rent
Phone 668-5548

Boring Community Methodist Church

Corner of Church and Richey Roads
9:15 a.m. Sunday school
9:45 a.m. Worship service
Pastor:
Elizabeth Hampton Gray
"The pioneer church with a future"

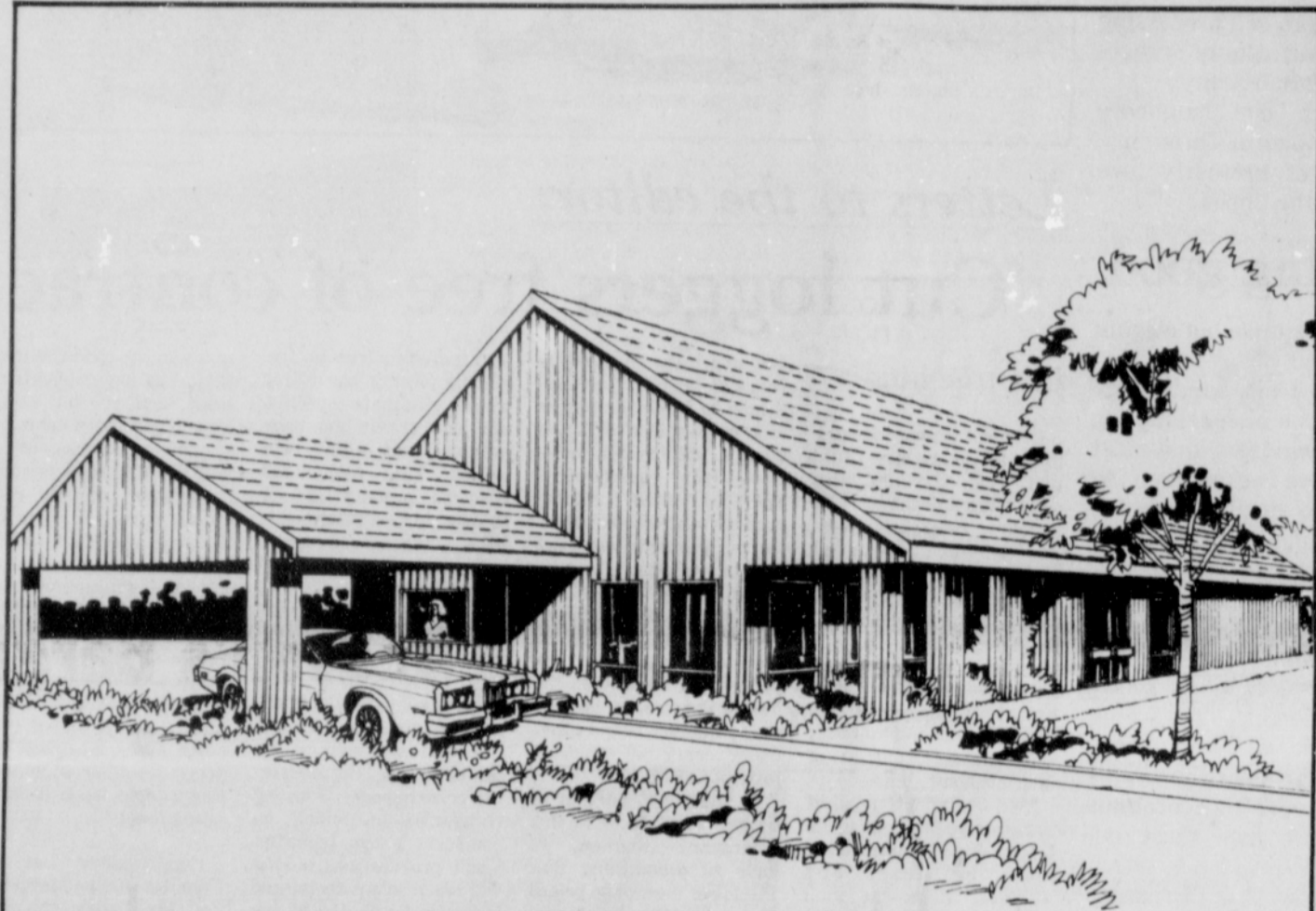

WE OWE IT ALL TO YOU.

As we settle into our newly remodeled Hoodland Office, we do so with the realization that it wouldn't have been possible without you and we thank you.

Your continued support over the years has enabled us to add an office in Boring as well as completely remodel and double the size of our Main Office in Sandy. Being locally owned and operated, Clackamas County Bank has grown by never losing sight of the fact that a bank and the community it serves are mutually dependent on one another. With that in mind, Clackamas County Bank has made this major commitment to better meet your present and future needs.

A special "thank you" goes to our Hoodland customers who may have been inconvenienced during the

construction process and to our employees who often had to work under less than ideal conditions.

JOIN OUR CELEBRATION . . . YOU EARNED IT

To express our appreciation, we're holding a special one-day Hoodland Office Remodeling Celebration in Welches on Thursday, December 17 (10 a.m. until 5 p.m.). And you are invited.

We'll give you a key so you can try your luck at opening our treasure chest full of prizes including a color television set. And we'll give you a set of vinyl covered "country" placemats just for joining us . . . either way you can't lose at Clackamas County Bank.

Clackamas County Bank has the hometown advantage.

CLACKAMAS COUNTY BANK

Member FDIC

Aspects of elegance



A. Goldtone case girl mesh bracelet. One diamond on grey dial. \$225.00
B. Goldtone case. Cream colored dial. Textured mesh goldtone bracelet. \$150.00

The distinctive beauty of a Bulova Quartz is seen in the very smallest of details. From the fine design of its magnificent bracelets, to the brilliance of its quartz movement—accurate to within a minute a year. Bulova Quartz makes timekeeping an art—in so many different ways. Start your collection today.

BULOVA

Sandy's Jeweler since 1957

Grokovell Jewelry
668-6136
39084 Proctor Blvd.
in Sandy.

IT'S BULOVA WATCH TIME