

Delinquent tax collections underestimated

Delinquent tax collections by the Oregon Department of Revenue are \$3.5 million higher than the amount targeted by the Legislature in a special 10-month project.

The revenue department collected \$44.5 million between Sept. 1, 1980 and June 30, 1981. The goal was \$41 million.

The project was established by the special session of the Legislature last summer to help balance the state's budget. Lawmakers wanted the revenue department to collect \$10 million beyond the amount normally collected during the year.

To meet the goal, the revenue department temporarily re-assigned 39 employees from various parts of the agency to the Collection Division staff.

Public notices

IN THE CIRCUIT COURT OF THE STATE OF OREGON FOR THE COUNTY OF CLACKAMAS

Probate Department
In the matter of the estate of:
EFFIE L. BOOTH
Deceased
No. P81-4-41
NOTICE TO INTERESTED PERSONS

Notice is hereby given that the undersigned has been appointed personal representative of the above estate. All persons having claims against the estate are required to present the same within four months from this date at the law offices of RICHARD EGNER, JR., Suite 302, Hood Center Professional Building, 1217 NE Burnside, Gresham, Oregon 97030. All persons whose rights may be affected by these proceedings may obtain additional information regarding the proceedings from the below listed personal representative, from the offices of RICHARD EGNER, JR., attorneys for the personal representative or from the records of the court.

Howard J. Booth
Personal Representative
3335 SE 164th
Portland, OR 97236
First publication: June 23, 1981
Last publication: July 7, 1981
P781-3
7-2
7-9
7-16

NOTICE OF REVIEW HEARING

On Monday, July 27, 1981, at the hour of 9:00 a.m., at the Courthouse Annex, 906 Main Street, Oregon City, Oregon, the Board of County Commissioners will consider a review of the Clackamas County Hearings Officer's denial of a non-forest Use request to create a 2.9 acre non-forest lot and to establish a single family residence not in conjunction with a forest use. Unless otherwise provided by the Board of County Commissioners under Section 1304.05 of the Clackamas County Zoning Ordinance, the review of the decision shall be confined to the record of the proceedings before the Hearings Officer. The Board of County Commissioners may admit additional testimony and other evidence without holding a new hearing or hear the entire matter again, if it is satisfied that the testimony or other evidence could not have been presented at the initial hearing.

The party requesting review is Avery H. Brewster, file number 1691-80-NF. The review is for property generally described as follows: East side of SE Marmot Road, approximately 4 miles west of its intersection with Truman Road, Sandy area.

The specific property is further described as: T2S, R6E, Section 18, Tax Lot 103, W.M. The application is available for inspection at the Clackamas County Planning Division, 902 Abernethy Road, Oregon City, Oregon (phone 655-8521) from 8:00 a.m. to 5:00 p.m.

P781-8
7-16

IN THE CIRCUIT COURT OF THE STATE OF OREGON FOR THE COUNTY OF CLACKAMAS

Probate Department
In the matter of the estate of:
MARJORIE ANN OIEN JOHNSON
Deceased
No. P81-4-28
NOTICE TO INTERESTED PERSONS

Notice is hereby given that the undersigned has been appointed personal representative of the above estate. All persons having claims against the estate are required to present the same within four months from this date at the law offices of Richard Egner, Jr., Suite 302, 1217 NE Burnside, Gresham, Oregon 97030.

All persons whose rights may be affected by these proceedings may obtain additional information regarding the proceedings from the below listed personal representative, from Richard Egner, Jr., attorney for the personal representative, or from the records of the court.

Floyd L. Johnson, Jr.
Personal Representative
Rt. 2, Box 1063
Troutdale, OR 97060
First Publication: July 9, 1981
Last Publication: July 23, 1981

Attorney:
Richard Egner, Jr.
Suite 302, 1217 NE Burnside
Gresham, OR 97030
P781
7-9
7-16
7-23

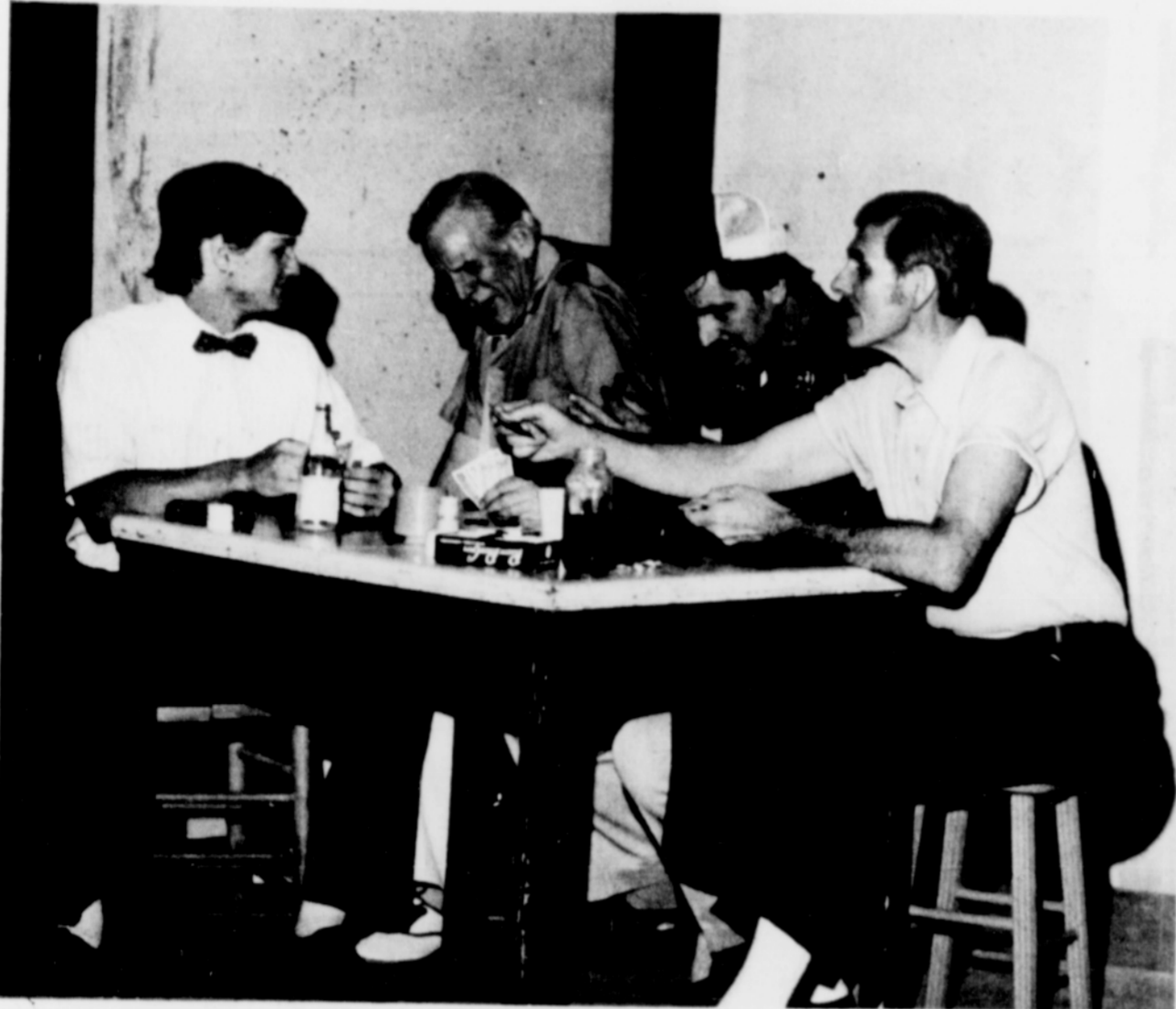

Photo by Sandi Poutala

These card sharks will play their final hands of poker this weekend as "The Odd Couple" concludes its run Friday and Saturday evenings at 8 p.m. From left are Noel Allen, Bob Anderson, Hank Emrich and Ken Tebo.

Save and you shall receive.

One of our two hard-bound books, free, "Oregon Coast" or "Oregon Country" is yours for depositing just \$10,000 or more* Or buy one for \$7.50 with a \$1,000 deposit to any account or \$10 with a smaller deposit.

So take your pick from these checking or savings plans and get the highest interest allowed by law. Plus 72 pages of spectacular full-color photography, free or at low cost.

An investment that pays off big.

Sign up for The Benj. Franklin's Money Market Certificate Account, and you'll earn highest guaranteed interest allowed by law. And your money is insured by the Federal Savings and Loan Insurance Corporation.

Check and save.

Open an interest-paying NOW account at The Benj. Franklin. You'll get 200 free personalized checks and earn 5.25% interest on dollars which until now were idle in a bank checking account. And interest on

your Benj. Franklin NOW is compounded constantly for an effective annual yield of 5.47%. When you maintain a \$300 balance, there's no service charge!

Checking with no service charge! Ever.

Whether your balance is \$10 or \$100, you'll never pay a service charge with The Benj. Franklin's new No Charge Checking account.

You'll also get your first 200 personalized checks, free. And if you want to keep your balance at \$1,000, you'll earn interest, too.

Get richer. Quicker.

Ben's Money Fund is a great way to earn high interest on a short term investment. Unlike money market funds, there's no brokerage fee or service charge. You can invest as little as \$2,500 from eight to 89 days. And it's backed by U.S. Government or Federal Agency securities.

Bank and save in one place.

At The Benj. Franklin, you'll find all the family financial services you need.

Get a VISA card with no annual service fee and charge worldwide. Use Ben's Banker, our network of 24-hour automatic teller machines. And make deposits, withdrawals, transfer funds. Plus get VISA cash advances. Anytime...any day. We want to be your family financial center. So save with us, and you shall receive in more ways than one.

Bank and save with an old friend.



The Benj. Franklin
FEDERAL SAVINGS AND LOAN ASSN.
\$1 billion strong. Serving Oregon since 1925. More than 50 offices throughout Oregon.



*Federal regulations allow no more than two free gifts per account during any 12-month period.

Obituaries

Regina Lewis

Services for Sandy resident Regina E. Lewis will be held Friday, July 17, at the Sandy Seventh-day Adventist Church. Interment will follow at the Scandinavian Cemetery in Sandy.

She died July 13 in Gresham. She was 69.

She was born Regina Esther Sautter in Culesac, Idaho, May 29, 1912. She lived most of her adult life in Oregon, employed as a physician's assistant and a medical records librarian.

She is survived by her sister, Mary Havis of California; two brothers, Frederick Sautter of California and Harold Sautter of Gresham. Her husband, Joseph H. Lewis, preceded her in death.

Sandy Funeral Home is in charge of arrangements.

Aaro Tuuri

Funeral services for Aaro R. Tuuri were held Monday in the chapel of Sandy Funeral Home. He died July 9 in a Portland hospital. He was 64.

He was born in Cromwell, Minn., Dec. 21, 1916. After

receiving his education in Minnesota, he farmed with his family until he entered the U.S. Army in 1942.

Upon his discharge, he returned to Minnesota where he married Elma Antilla on June 14, 1945. They lived in Minnesota for three years before moving to Oregon to live in the Portland area. They moved to Sandy in 1978.

Mr. Tuuri was employed by the Nicolai Door Company in Portland for nearly 30 years. He retired last year.

He is survived by his wife,

Elma; children, Barbara, James and Linda, all of Sandy, Wanda Sargeant of Troutdale.

Darlene Cuthbertson of California and Marynard of Portland; a brother, Einar of Pennsylvania; sisters, Helen Toivonen, Lillian Heikkila, Lempi Andrews and Eraine Pederson, all of Minnesota, Martha Strand of California, Esther Heikkila of Molalla and Gerda Poling, and two grandchildren.

Burial was at Willamette National Cemetery in Portland.

Come to Church

COMMUNITY PRESBYTERIAN CHURCH

Sunday school
Opening worship 9:30 a.m.
Sunday school 9:45 a.m.
Morning worship 11:00 a.m.
Home Bible Study 6:00 p.m.
Nursery Care During Worship
Pastor John H. Van Lierop
Home 668-6100
Church 668-4543

IMMANUEL LUTHERAN CHURCH

Worship 8:30 a.m.
Sunday School 9:30 a.m.
Bible Study 9:45 a.m.
Summer Schedule Only
A Cordial Welcome is Extended to All
PASTOR FRANK KOEPKE
668 6232 - Church

Church of Christ

Sun. Bible study 9:45-10:30 a.m.
Sun. communion 10:45-12:00 a.m.
Sun. eve. service 6:30-7:30 p.m.
Wed. Bible study 7:30-8:30 p.m.
We offer personal home Bible study or private Bible correspondence study. Only cost is your time.

39640 SE Pioneer Blvd.
Sandy, OR 97055 668 6116

A warm Christian welcome awaits you at...

Hoodland Church of Wemme

Presenting the reformed faith
Sunday School 10 a.m.
Worship 11 a.m.
Wed. service 7 p.m.

Rev. Alan L. Wyatt, pastor

St. MICHAEL'S CATHOLIC CHURCH

Sat. eve. Mass 7:30 p.m.
Sunday Mass 10:00 a.m. - 6 p.m.
St. John's Catholic Church
Welches, Oregon
Mass 6 p.m. Sat., 8 a.m. Sun.
18090 SE Langensand
Sandy, Oregon
Father Carl Gimpl 668-4446

Gospel of Christ Community Church

(Kalso area)
Sunday School 9:45 a.m.
Morning Worship 11:00 a.m.
Evangelist Service 6:00 p.m.
Bible Study
Wednesday 7:00 p.m.
13050 Bobby Bruce Lane
Pastor H.O. McAdams
663-6213

SANDY SEVENTH-DAY ADVENTIST CHURCH

Pastor and University
Sabbath School 9:30 a.m.
Morning Service 11:00 a.m.

You Are Welcome
Pastor
TERRY ZULL
668-7714 - Home
668-6144 - Church

SANDY ASSEMBLY OF GOD

SUNDAY SERVICES
Sunday School 9:45 a.m.
Morning Worship 10:45 a.m.
Evangelistic Service 6:00 p.m.
Family Night
Wednesday 7:00 p.m.
Dale Edwards Church
Pastor Phone 668-5589

Sandy Church of the Nazarene

Currently meeting at:
17150 University Ave., Sandy
(Seventh Day Adventist Church)
Sunday School - 9:45 a.m.
Morning Worship - 11:00 a.m.
Pastor Robert F. Scheifers
668-5712

ORIENT DRIVE BAPTIST CHURCH (Southern)

15150 S.E. ORIENT DRIVE
BORING, OREGON
(2 1/2 miles from Sandy)
BIBLE STUDY - 9:45 A.M.
MORNING WORSHIP - 11:00 A.M.
CHURCH TRAINING - 1:00 P.M.
AFTERNOON WORSHIP - 2:00 P.M.
(PASTOR) Ted Davis
CHURCH PHONE - 668 6083
HOME PHONE - 668 6261

Chapel of the Hills Bible Fellowship

Located E. Hwy. 26
between Sandy & Brightwood
Sun. Bible School 9:45 a.m.
Sun. Worship Serv. 11:00 a.m.
Sun. Evening Serv. 7 p.m.
Wed. Pastor Visitation 7 p.m.
Thurs. Bible Study 7:15 p.m.
You are welcome
Independent Non-denominational
Pastor Kent McKinnon
Assistant Mike Whisner
Call 622-3654

Sandy Baptist Church

We invite you to join us for fellowship.
Church 668-4064
Pastor 668-4795

Sunday
9:45 Sunday School
11:00 Morning Worship
6:00 Evening Worship

NEW LOCATION
Wednesday
7:30 p.m. Prayer Meeting

FELLOWSHIP BIBLE CHURCH

We emphasize Biblical teaching, supportive fellowship, children's learning center & regular home meetings.

MEETING AT:
Sandy High School (Bluff Road)
Sunday mornings (9:30-11:30)



PASTORS:
Dr. John Moore (695 2924)
Dr. Al Baylis (658 4728)

Living Way Fellowship (Foursquare)

Discovery
Worship service 9 a.m.
10 a.m.
Wed. eve. service 7:15 p.m.

Pastor Ken Wold
17275 Strauss
668-4949
(Formerly St. Michael's Hall)

First Church of Christ, Scientist

1525 West Powell Boulevard
Gresham, Oregon 97030
Sunday Service 10:00 a.m.
Sunday School 10:00 a.m.
Wednesday evening 8:00 p.m.

Children's Room available at all services. You are warmly invited to attend.
666-3212