

# ESD students embark on coast trip

Students from the Clackamas County Education Service District's (ESD) work experience program will get some play experience as well.

The group is planning a year-end beach trip. Four dozen students in the program come from classes run by the ESD for trainable mentally retarded students. Though the trip has a recrea-

tional side, it will also be a learning experience, according to Scott Burks, one of the program coordinators.

Burks said that many of the TMR students don't get as many opportunities for experiences such as a beach trip as other students.

"In fact, for some it will be the first time away from home and family for an overnight trip," Burks said. "A

trip like this gives the students a chance to practice many of the self-help skills they learn in the classroom, such as how to care for themselves, take responsibility, plan ahead and relate to peers in a socially acceptable way."

About 45 students will go on the beach trip, scheduled May 27-29 at Camp

Magruder just north of Tillamook.

The trip is funded in part by the ESD, but much of the financial support came from fundraising projects the TMR students were involved in, such as a bake sale and a garage sale.

The students, ESD staff and parents have been plan-

ning the trip for the past month. This is the third annual beach trip for students in the TMR work experience program.

Students in the class suffer from a variety of handicaps, including moderate to severe retardation, blindness, cerebral palsy, epilepsy, heart defects and hearing impairment.

# Forest service increases map prices

The U.S. Forest Service is increasing the cost of its maps from 50 cents to \$1.

The increase is effective immediately.

Citing rising costs of printing and administering the distribution, Forest Service officials authorized the increase for visitor and wilderness maps.

Mailed requests postmarked before May 18 will be honored at the old price. The price hike is the first since the map sale program was

begun in January of 1976.

Funds received from the map sales have been earmarked for reprinting and updating existing maps and producing new ones.

In Oregon and Washington, maps for sale include the visitor maps of the 19 National Forests and these wilderness areas — Eagle Cap, Glacier Peak, Goat Rocks, Kalmiopsis, Mt. Hood, Mt. Jefferson, Mt. Washington, Three Sisters and the newly-published "Mount St. Helens and Vicinity" map.

Want to know what's happening in the Hoodland area? Check • Hoodland Happenings • every week in The Post.

# Wolfe have second child

David and Pamela Wolfe of Sandy have welcomed the birth of their second child.

Miranda Alyse Wolfe was born May 5 at Woodland Park Hospital in Portland. She weighed 9 pounds, 1 ounce at birth and was 21 inches long.

The Wolfes also have a daughter, Jacinda, age 2. Grandparents are Mr. and Mrs. Edward Curtis of Sandy and Mr. and Mrs. Richard Wolfe of Sandy.

Marguerite Rinehart of Sandy is the child's great-grandmother.

Christina Kitzman of Loveland, Col. is the great-grandmother.

# Council gives local awards

Five Eagle Creek girls received honors at the annual Grand Council Fire, a gathering of troops from the Mt. Hood Council of Camp Fire.

Gina Ferrante, Kelly Hughes, Tiffany Irvin, Angie Loftin and Sharon Rediske received the Torch Bearer, Camp Fire's second highest youth award. It is given for in-depth study of a particular subject.

The ceremony was held at Oregon City High School.

# Lynch, Haragan to be married

Lori Leanne Lynch of Boring and Ron Haragan of Portland will be married June 20 at the Boring United Methodist Church.

The bride-to-be is a 1979 graduate of Sandy High School. She is employed by the U.S. Secret Service in Portland.

The groom is a 1977 graduate of Oregon City High School. He is currently attending school at Portland State University.

# Purn receives masters degree

A Sandy man has received his masters degree from the University of Portland.

Richard Purn of Cottontail Lane was presented with his master of education in commencement services held recently at Portland Civic Auditorium.

University president Brother Raphael Wilson conferred degrees on 107 masters candidates and 401 bachelors candidates.

# CETA jobs open to youths

Clackamas County CETA is taking applications for a Summer Youth Employment Program which will begin June 1.

The program provides summer jobs for low-income youths ages 14 to 21. Priority will be given to Clackamas County residents. Applications are available in most county high schools or in the Clackamas County CETA office.

Youths will be placed with public and private non-profit agencies for up to 40 hours a week at \$3.35 an hour from June 1 to Sept. 30. The jobs provide well supervised work experience and gives the youths an opportunity to learn job skills and develop good work habits.

Examples of available summer jobs include forestry aide, clerical workers, park aides, landscape workers and records clerk. A CETA counselor will work with each youth in matching them up with an appropriate job, then monitor their progress throughout the summer.

For more information, call the Clackamas County CETA office at 635-4591.



# Fred Meyer

17 Fred Meyer Stores will be OPEN May 25, Memorial Day, from 9 AM to 10 PM

- Beaverton
- Burlington
- Clackamas
- Division
- Gateway
- Peninsula
- Gresham
- Hawthorne
- Interstate
- Oak Grove
- Peninsula
- rockwood
- Southeast
- Stark
- Stadium
- Tigard
- Tualatin

All Variety, Drug/Pharmacy, Candy, Cosmetic, Photo-Sound, Home Improvement, Garden Centers, Apparel, and Food Sections will be open. Eve's Buffets will be open 7 am to 8 pm. Raleigh Hills garden Center only will be open 9 am to 10 pm.

# Your Complete Home Improvement Centers

OUR PRICES ARE LOW EVERY DAY!

Prices good Today thru Tues., May 26, 1981

# STORAGE BUILDING SALE



10' x 6' Metal Storage Building

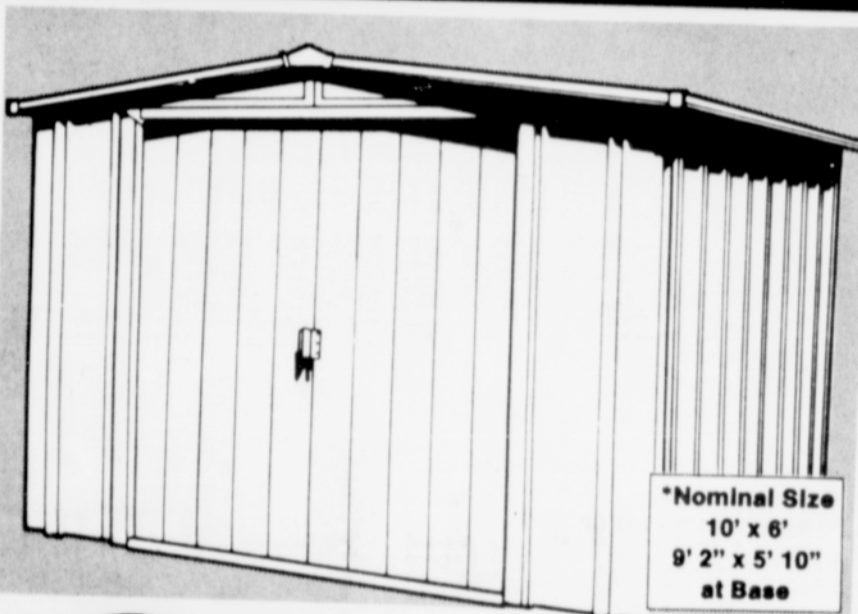

\*Nominal Size 10' x 6' 9' 2" x 5' 10" at Base

**\$99** SAVE 40.99 Reg. 139.99

- Baked-on 5 step weather resistant finish
- Satin earthtone tan finish with white doors and trim
- Easy, adjustable sliding doors on nylon glides
- All steel roof and wall panels plus heavy gauge aluminum padlockable door handles
- Easily assembled with pliers and screwdriver



10' x 9' Storage Building **\$149** SAVE 30.99 Reg. 179.99



10' x 13' Metal Storage Building **\$249** SAVE 30.99 Reg. 279.99

- Natural white finish with black door jamb trim
- Interior/exterior baked-on 5 step weather-resistant finish
- Interior and exterior drive-in ramp
- Mid-wall bracing for additional strength

- Built-in rain gutters plus overlapping roof and wall panels • Extra tall, over 7' at the peak • Green walls with white roof and trim with decorative eagle

# G.E. REBATE SALE



G.E. Silicone Caulk

- Weatherproofs -helps save energy
- Remains flexible
- Resealable plastic cartridge
- Clear, white and brown
- 10.3 oz.

**3.99** Reg. 5.17

**1.00** LESS REBATE FROM G.E.

**2.99** YOUR COST AFTER REBATE

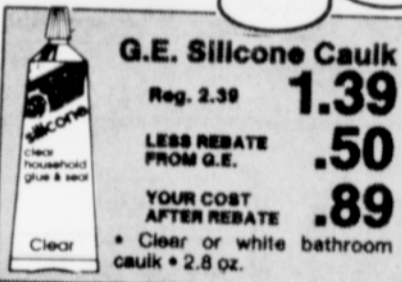

G.E. Silicone Caulk Reg. 2.39 **1.39** LESS REBATE FROM G.E. **.50** YOUR COST AFTER REBATE **.89**

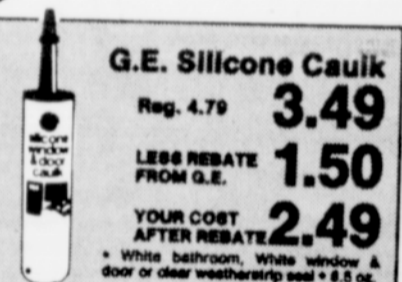

G.E. Silicone Caulk Reg. 4.79 **3.49** LESS REBATE FROM G.E. **1.50** YOUR COST AFTER REBATE **2.49**

Home Improvement Centers or Hardware Sections



# SPECIAL PURCHASE

8' x 24' Walnut Shelf

**2.37** SAVE 1.92 Reg. 4.29

- Generous 3/4" shelves have the look and feel of solid hardwood
- Durable, tough vinyl surfaces resists spills, stains
- Have the look of expensive walnut shelving at a fraction of the cost
- Walnut shelves

**Formby's Tung Oil**

SAVE 80¢ Reg. 3.29 **2.79**

- Easy to apply
- Brings out the natural beauty of the woodgrain
- 8 oz.
- Low or high gloss Home Improvement or Hardware

**4" Thick Foam Sleeping Pad**

SAVE 7.00 Reg. 19.99 **12.99**

- 30" x 72"
- Thick foam pad for sleeping
- Easy to cover with upholstery fabric

**12/2 NM Housewire**

SALE PRICE **22.99**

- 250' boxes, with ground
- First 2 per customer all additional at regular price

**FREE GAS WATER HEATER?**

FRED MEYER SALE PRICE **\$150** REG. 179.99

NORTHWEST NATURAL GAS CASH ALLOWANCE **\$150**

YOUR FINAL COST AFTER CASH ALLOWANCE **FREE**

- Blue ribbon energy saver gas water heater #MRE4055LN
- Details on cash allowance available at all Fred Meyer Home Improvement Centers • To qualify you must be an Oregon Northwest Natural Gas heating customer converting from an electric water heater

**ABS Pipe**

For drain, vent or waste

1" x 10' SALE PRICE **29¢** Per Ft.

2" x 10' SALE PRICE **39¢** Per Ft.

3" x 10' SALE PRICE **77¢** Per Ft.

**5 1/2" Steel Fence Posts**

SAVE 62¢ Reg. 2.29 **1.67**

- Strong studded tee design • Red enamel with white top
- Wire fence clips included

**6" Steel Fence Posts** Reg. 2.99 **1.99**

**Genuine Used Railroad Ties**

SALE PRICE **7.77**

- 7" x 9" x 8'
- Use for fences, dividers and scenic backdrops

- |  |  |  |   |  |   |   |
|--|--|--|---|--|---|---|
| GLISAN<br>N.E. 96th & Glisan<br>OAK GROVE<br>S.E. McLoughlin & Oak Grove | GRESHAM<br>Powell Valley Rd. at Burnside<br>CLACKAMAS<br>Hwy. 212 & I-205<br>STARK<br>S.E. 122nd & Stark | INTERSTATE<br>E. Lombard at Interstate<br>TIGARD<br>S.W. 7th & Pacific Hwy<br>BEAVERTON<br>Hillsdale Hwy. & Hwy. 217 | TUALATIN<br>I-5 at Tualatin Exit<br>HAZEL DELL - Vancouver<br>N.E. 78th at Hwy. 99<br>FOURTH PLAIN - Vancouver<br>Grand Blvd. at Fourth Plain | MILL PLAIN - Vancouver<br>I-205 at Mill Plain<br>EAST SALEM<br>Murray St. NE at Lancaster Dr.<br>SOUTH SALEM<br>Commercial St. SE at Madrona | NORTH SALEM<br>Commercial St. NE at Broadway<br>SPRINGFIELD<br>5th & 'Q' Streets<br>EUGENE<br>Bellvue Rd. at River Road | ALBANY<br>Santam Hwy. at Waverly Drive<br>LONGVIEW - Washington<br>30th & Ocean Beach Highway |
|--|--|--|---|--|---|---|

Each of these advertised items must be readily available for sale at or below the advertised price in each Fred Meyer store, except as specifically noted in this ad.

