

**260- Real Estate General**

**NICE** 3 bdrm ranch Rockwood area, quiet cul-de-sac, above ground pool, covered patio \$45,950 760-1795 after 5 p.m.

**260- Real Estate General**

**THE LITTLE** ads in Classified prove you don't have to be big to get attention.

**260- Real Estate General**

**NEW HOME** 3 bdrm 2 bath, 2 eating areas, living room, family rm, reference, \$425, 667-4256

**260- Real Estate General**

**LOOKING FOR** a handyman? Look in the classified business service directory.

**260- Real Estate General**

**OPEN HOUSE SAT-SUN 1-5 PM**  
**MUST SELL** quality 2 yr old, 3 bdrm home, lg landscaped lot, thermopane, frpic, many deluxe features. By owner. No agents, 1411 NE Scott, Ct., Gresham. \$58,500. 667-0747.

**FOR SALE** By builder split entry, lots of extras. No realtor. 3 bdrm, 2 bath, New subdivision in Gresham. \$65,500. 663-3604.

**HORSE LOVERS**  
**FENCED** 2 1/2 acres with 24 x 30 barn w-hayloft, 2 bdrm poss, 3 ranch style, 2 baths w-blf ins & earth stove, 2 covered patios & fountain view of Mt. Hood, park like setting, fruit trees in Sam Barlow area \$64,950 **SUNSHINE REALTY** 760-5454.

**320- Apts. Unfurnished**

**3 BDRM.** townhouse, kitchen appliances, w-d hookup, new carpets and drapes, no pets, 665-7823.

**COLONIAL HEIGHTS** Apts., 2-3 bdrm townhouse, \$235-\$275, W.D., 1-2-3 baths, \$10 Discount to senior citizens. 890 NW Division, 666-7384.

**BRAND NEW RIM CREST APTS.**  
17202 - 17210 NE Halsey  
QUIET  
1 bdrm. Only \$195  
**252-5618**

**WANTED Nice People**

**LARGE, CLEAN** 2 and 3 bedrooms. Rents are \$185 to \$240. Several choices. Lots of parking. Utility rooms, sauna, recreation room, swimming pool. Strict Management. Tri-Met and School bus at front door. Easy free-way access. **NO PETS.** Immediate occupancy. 23901 NE Halsey in Wood Village. 666-5663.

**NEWER LARGE** 1 bdrm., gas frpic., vaulted beam ceilings, private patio, and more. \$195, includes utilities. 667-3369.

**SANDY BACHELOR** apt., liv. rm-bdrm., \$160, first and last plus deposit. 668-4546.

**330- Duplexes, Cts.**

**3 BDRM** duplex 2 full baths, frpic, appls, single garage, on 176th & Pine \$310, \$150 cing fee. 666-2032 eves, 253-2212 days.

**FIREPLACE**

**2 & 3 BDRM.** townhouse, w-d hookup, large yd. on quiet cul-de-sac, 1 blk, E. of 5th and Roberts 540 SE Kay Place, \$270 and \$310. 286-9406 or 289-8688.

**2 BDRM** range refrig. d-w utility rm., patio, w-w carpets, drapes, Fairview, \$250 plus deposits, 761-7660 or 661-0322.

**DELUXE TRI-PLEX** 2 bdrm, 2 bath, frpic, w-w carpet, drapes, all appl incl w-d, garage, \$300 18349 NE Multnomah, Portland. Call 666-7569.

**NEW 2 BDRM** duplex, all appliances, garage, 1 blk downtown Gresham, residential area, nice yard. Working family preferred. No pets. Ref's required, \$325 + security deposit. 661-0654.

**NEED ALOT OF** room for living? See this 3 bdrm. duplex, 2 1/2 bath, wood burning frpic, fam. rm., kitchen has double oven, s-s refrig. freezer, small fenced yd. \$425 on lease. 666-2374.

**GRESHAM**

**3 BDRM** or 3 bdrm and family rm, 1 1/2 bath townhouse, garage, patio, fireplace, washer-dryer hookup, appliances. Located near Cattle Co. Restaurant. \$325 per mo.

**3 BDRM,** 1 1/2 bath garage, washer-dryer hookup, appliances, near Kane Rd and Division \$290 mo.

**CLAYTON PROPERTIES**

**SUBURBAN EAST RENTAL SPECIALISTS NO FEE TO TENANTS**

**NEW WOOD** Village Tri-Plex 23250-52 NE Halsey, 2 bdrm, W-W, drapes, dishwr, refrig & range, disposal, W&D hookup \$280 + deposit. No children or pets. 288-9436 or 620-4959.

**2 BR** dlx 3 plex, appls, W&D hookup \$235 164th & Powell. 665-2021 or 254-4415.

**3 BDRM.** Gresham duplex, all appliances, garage, fenced yd. 1 1/2 baths, \$300 per mo 667-5498.

**3 BDRM.** 1 1/2 bath, w-d hookup, garage, frpic. \$325, evenings 667-9891.

**270- Rooms**

**ROOMMATE WANTED.** Female, 25-35, non-smoker to share large 3 bdrm. home. \$150 plus half utilities. 667-7728.

**UNFURNISHED RM** for rent, 182nd off Powell, \$100 mo. employed female preferred. 667-1574 before 11 a.m.

**300- Want to Share Rentals**

**ROOMMATE WANTED,** early 20's, 2 bdrm apt. 161st & Alder. 255-4260

**ROOM WANTED** to rent in Gresham. Must have cooking facilities and be near bus stop to Ptid. Write "DB", percent Gresham Outlook, PO box 678, Gresham, Oregon 97030.

**ROOM MATE** wanted: Prefer female over 25, non smoker. Would have 2 bdrm, 1 bath in private quiet condo. \$150 per month plus utilities. 665-2208.

**ROOMMATE** - woman needed to share 3 bdrm home in quiet res. Fairview area. \$130 mo + 1/2 utilities. 667-0255.

**3 BDRM,** 2 ba, 4 ac., view, tranquil, \$150 plus util. 668-7771 eves late.

**FEMALE ROOMMATE** wanted, call 667-4999

**WOMAN 25-30** yrs. to share large apt. \$117 + util. Eves. & wknds, 667-9267.

**SE 103RD-DIV** Share lg house \$90. Own room 252-2061

**WANT TO share,** SE Gresham home w-2 females \$108.50 + utilities 666-2959.

**ROOMMATE WANTED,** 2 bdrm. furn. \$130 plus utilities, call 760-2173

**320- Apts. Unfurnished**

**WOOD VILLAGE**  
**2 BDRM.** patio w-fenced yd. w-d hookup d-w, self cing. oven no children or pets, ref. req. \$195 per mo. 22920 NE Halsey, 665-3688.

**BRAND-NEW** 2 bdrm. frpic., refrig., d-w, w-d hookup \$270, 233rd and Halsey. Call 659-5486 eves and weekends.

**NEAR NEW,** 2 bdrm. frpic., garage, patio, \$270 per mo. - \$265 lease. 774-0555.

**Handsome Living FOR BEAUTIFUL PEOPLE THE VILLAGE**

**LUXURY** 2 bdrm, apts. and townhouses Just for Adults  
-Spacious Grounds  
-Tennis Court  
-Swimming Pool  
-Garage Parking  
**NE Stark and 243rd Gresham, 666-4538**  
**PROPERTY MANAGEMENT SERVICES**

**INDOOR POOL,** tennis ct., sauna, rec. rm., 1 bdr. condo. in Gresham. \$210 per month. First and last mo. plus deposit. No children or pets. 668-8336 or 668-4983.

**ROCKWOOD AREA** newly dec. \$185-\$195-\$225, 820 SE 190th off Stark. 665-0942.



**stassens**



"The Home Folks"

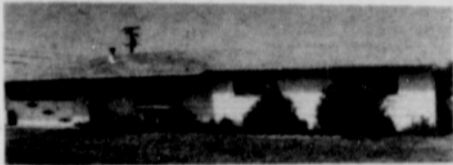

**YOU'LL LIKE THE PRICE**

**49,000, AS** well as the 1 1/2 ba, 1300 sq ft, 3 bdrms, spacious living & dbl gar of this well-blit 1-level home. Corner lot, good loc & handy to Tri-Met. GR297. Call 666-9566, 760-4116, eves, 630-3210.



**GRESHAM DELUXE**

**93,500. SUPER** deluxe home in east Gresham, 3 bdrms, 2 1/2 ba, MBR & bathroom suite w-step-up lg tub, prvt shower & walk-in closet; vaulted ceiling in LR w-sky lights, formal DR, gourmet kitch w-blit-in micro wave oven, intercom, central-vac system, lg lot. Call 666-9566, eves, 665-5209.



**AND 4 TO GO!**

**59,950. A** bdrm for everyone when there's 4 & plenty of extra space in this Gresham ranch w-fam rm, eating space in kitchen, dining rm, approx 1680 sq ft. FR824. Call 666-9566, eves, 630-3210.



**AS FRESH AS SPRING**

**50,950. THAT** hard to find 4 bdrm home 2-2 full ba, located in a lovely area in Gresham. Dbl gar, garden area, patio, fncd, freshly painted & new carpeting. Air conditioned throughout. A real find! Call 666-9566, eves, 665-3535.

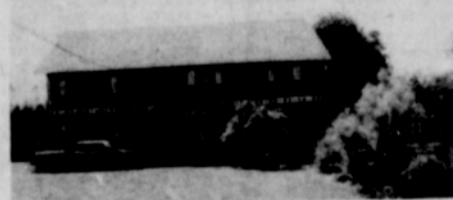

**COUNTRY DUPLEX!**

**\$79,950. 4 FNCD** acres w-creek & pond & home that has possb's galore! Total of 5 bdrms, 2 ba, fam rm, 2 kitchens, 2800 sq ft to be used as duplex or snl fam residence, beaut. landscaped, plenty of extra parkg, top condition. GR155. Call 666-9566, 760-4116, eves, 630-3210.



**A REGAL PLUM!**

**81,950. AND** how! 4 bdrms, 2 1/2 ba of pure luxury. Cedar & ceramic tile accents, lrg sunken LR, spacious kit w-eating area, formal DR, fam rm, util rm, heatolator frpic, intercom system, 2 decks & many extras. Assumable loan. Barlow High. Call 666-9566, eves, 666-8639.



**MOUNTAIN CHARM**

**74,500. IN** convenient Gresham area, very contemporary new home, 3 bdrm, 2 ba, beamed ceiling, full wall frpic, quiet setting among fir trees & creek, give total privacy. Brick entry & skylight in MBR suite give this home a one-of-a-kind appeal right at any price. GR285. Call 666-9566, eves, 666-7079.



**GOOD SIZED RANCH**

**54,950. AND** that includes 3 bdrms, cool fam rm w-frpic, kit w-eating area, formal DR, dbl gar, RV parking, inside util rm, lovely rear patio, fully fncd & nicely landscaped. Close to shopping, bus & schools. Call 666-9566, eves, 666-8639.



**REGISTERED CATTLE RANCH**

**\$242,000. ONLY** 40 min to downtown Ptid. 64+ fncd, level Ac w-6 out-bldgs including 2100 sq. ft. 1-level home w-3bdrms, 2 ba, frpic, dining rm, dbl gar, patio. Call 666-9566, 760-4116, eves, 630-3210.



**CLOSE TO GRESHAM**

**\$86,950. A TRI-LEVEL** on 2.32 Ac in Barlow H.S. area, 4 bdrm 2 1/2 ba, the perfect place for the whole fam, including Mother-in-law too! Spacious rms, sep fam rm, o'sized dbl gar plus out-bldgs, pasture & trees. Call 666-9566, eves, 666-8639.

**666-9566**