

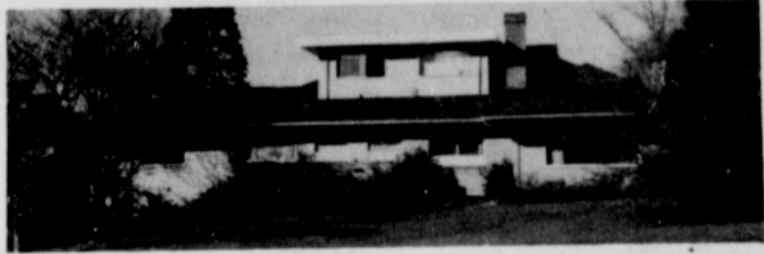

ART LUTZ & CO., Realtors®



EASTHILL is the location for this charming 3 bedroom, 2 bath single level home. **HUGE** master bedrm; spacious kitchen with eating area. \$52,400. No. 2304. 667-6700 EVES.



PHILLIPINE MAHOGANY graces the living room and fireplace of this 2 story, 4 bedroom home. Nicely landscaped, with partial brick front. \$72,500. No. 2135. 667-6700, EVES. 665-5604.



BEAUTIFUL LANDSCAPING and cyclone fence frame this very functional 3 bedroom home, on 77 x 200 foot lot. \$62,500. No. 2316. 667-6700, EVES.



FLEMING TERRACE. Quality duplexes situated in an ideal location for shopping, and downtown Gresham. 3 + 3, and 3 + 2 available. Shake roof, landscaping included. Priced from \$73,500 to \$78,500. 667-6700, EVES. 665-1516.



AMARON HEIGHTS. 16 quality homes on beautiful Mt. Scott. Each home has a unique floor plan and individual view. Convenient to golf course, freeway, hospital, etc. Prices start at \$73,900. 667-6700, EVES. 665-1516.



FRUIT TREES surround this 3 bedroom home located on 3/4 of an acre. Ideal home for the handyman; also has large work shed. No. 2286. 667-6700; EVES. 667-7007. \$35,950.

SENNWOOD cabinetry enhances the exceptional country kitchen of this beautiful new 3 bedroom, 2 bath TradeMark home. Vaulted ceiling & loft make this a terrific buy at \$68,500. 667-6700, EVES. 665-1516.

CENTENNIAL is the location of this new 3 bedroom, 2 bath home with over 1500 square feet of unique living area. Country kitchen, cathedral ceiling in living room, walk-in wardrobe in master bedroom. A great price at \$62,750. 667-6700, EVES. 254-5300.



COUNTRY CHARM

ON THE SANDY RIVER. 4 bedroom Cape Cod with guest house and outbuildings on 1+ acres. Nice family room with wood burning stove, formal dining and good sized living room. detached work shop completely insulated and heated. This acreage is a park and good fishing is only a few steps away. \$63,950 667-7100

TIFFANY REALTY Gresham 667-7100

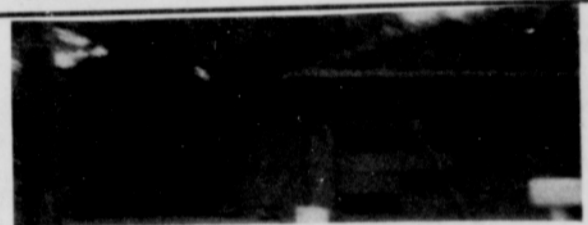

SUPER RANCH

VERY NICE and clean 3 bedroom ranch on quiet street. Continental bath, fireplace, 2 car garage — all the goodies, and only 3 years old. \$45,250. Call 667-2828.

NEAR THE RIVER

NICE 12' x 16' mobile home on its own treed lot, just a cast away from the Sandy River. Only \$18,000. Call 667-2828



Cypress Realty, Inc.
Service is our Pledge

Gresham
667-2828

Wood Village
667-9292

Rockwood
255-8582

260- Real Estate
General

ROCKWOOD AREA

\$58,000
BEAUTIFUL 3 bdrm, 2 bath ranch with family rm, under FHA appraisal. 18820 NE Irving Court, Portland 667-5909 or 226-4326 days for appt. No agents.

OPEN SUNDAY
1-5

10 MOS. old 4 bdrm, 3 bath, split entry, a quality home with many extras. Only \$78,950. Call 256-3980.

DOWNING & ASSOC. REALTORS

Builders - Remodelers
Apt. & Duplex Developers
SEE

Riegelmann Appliances
for
Special Builder needs
on all appliances

SANDY RIVER REALTY

SERVING—
Gresham, Sandy,
Troutdale
Leonard Snyder, Broker
Tom Snyder, Sales
Do you want to sell?
Call 666-2836 or
668-7705 evenings

We Can Help You!

ALLEN C. EDWARDS



He has a reputation to maintain.



OREGON
M.L.S.

ALLEN C. EDWARDS began selling real estate in the Portland area in 1956. He knows its ups, its downs. He has established a company with a sound reputation. Locally. With full services. He has a reputation to maintain.