Four children (**Julie Gholson, Matthew Burrill, Helen Harmon** and **Jan Smithers**) try to stay together as a family after their father's death in the poignant 1974 movie **'WHERE THE LILIES BLOOM,'** which will encore in two parts beginning Tuesday, June 27 on 'The CBS Family Film Classics.'

sports - wednesday

BASEBALL IN CANADA

Two National League Eastern Division rivals meet head-on when the Philadelphia Phillies travel to Montreal's Olympic Stadium to take on the Expos in this nationally televised CBC game-of-the-week, which will be beamed on Wednesday, June 28. (Note: Ontario residents will see the Baltimore Orioles - Toronto Blue Jays game.) The Phils are the NL East defending champs and boast home run power in Mike Schmidt and Greg Luzinski while the Expos boast the dynamic outfield trio of Ellis Valentine, Warren Cromartie and Andre Dawson.

PHILADELPHIA

PITCHERS
Brusstar, Warren
Carlton, Steve
Christenson, Larry
Garber, Gene
Kaat, Jim
Lerch, Randy
Lonborg, Jim
McGraw, Tug
Reed, Ron
CATCHERS
Boone, Bob
Foote, Barry
McCarver, Tim
INFIELDERS
Bowa, Larry
Harrelson, Derrel
Hebner, Richie
Johnson, Dave
Morrison, Jim
Schmidt, Mike
Sizemore, Ted
OUTFIELDERS
Cardenal, Jose
Johnstone, Jay
Luzinski, Greg
Maddox, Garry
Martin, Jerry
McBride, Bake

Andre Dawson

Tony Perez

MONTREAL

PITCHERS
Alcala, Santo
Atkinson, Bill
Bahnsen, Stan
DeMola, Don
Grimsley, Ross
Holdsworth, Fred
Knowles, Darold
May, Rudy
Rogers, Steve
Twitchell, Wayne
CATCHERS
Carter, Gary
Morales, Jose
INFIELDERS
Cash, Dave
Frias, Pepe
Fuentes, Tito
Garrett, Wayne
Mackanin, Pete
Papi, Stan
Parrish, Larry
Perez, Tony
Speier, Chris
OUTFIELDERS
Cromartie, Warren
Dawson, Andre
Mejias, Sam
Unser, Del
Valentine, Ellis

CONSULT OUR LISTINGS FOR LAST MINUTE NETWORK CHANGES AND FOR EXACT AIR TIME

wednesday

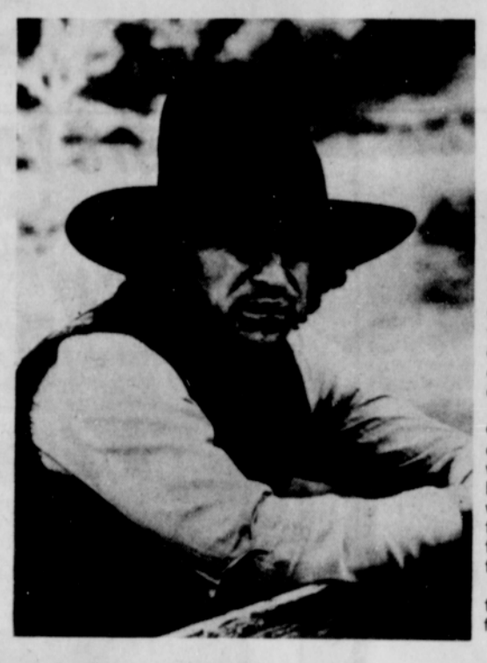

RANCHO DELUXE

Jeff Bridges and Sam Waterston (pictured) star in the contemporary western comedy 'Rancho Deluxe,' to be presented June 28 on 'The CBS Wednesday Night Movies.' Tony Award-winning actress Elizabeth Ashley and Slim Pickens also appear in the 1975 film.

Bridges plays Jack McKee, a runaway from the rat race of daily living. He teams with American Indian Cecil Colson (Waterston), who feels too confined in his rigid tribal environment. Together they are determined to spend their life drifting, free of responsibility.

To support themselves, McKee and Colson resort to cattle rustling, continually raiding the ranch of wealthy John Brown (Clifton James). Brown's bored and much younger wife (Miss Ashley) sympathizes with the two drifters but he hires detective Henry Beige (Pickens) to trap them.

Charlene Dallas, Harry Dean Stanton and Richard Bright are featured.

CONSULT OUR LISTINGS FOR LAST MINUTE NETWORK CHANGES AND FOR EXACT AIR TIME

Big-city homicide detective Virgil Tibbs (**Sidney Poitier**) examines the evidence in a murder case under the watchful eye of police Chief Bill Gillespie (**Rod Steiger**, background) in this scene from the 1967 film hit **'IN THE HEAT OF THE NIGHT,'** encoring June 27 on 'The CBS Tuesday Night Movies.'

(Continued from page 12)

9:30
2 CARTER COUNTRY Did the mayor shoot lovable Chief Roy? That's the question Curtis has to answer when Roy's elbow is grazed during the police department's annual hunting trip. (R)
10:00
2 20-20
10 COLLEGE CAN BE KILLING This is an investigative report which examines the way colleges across the country are dealing with the rising incidence of depression and suicide among their student populations. (60 mins.)
12 NEWS
10:30
12 NEWSMAKERS
11:00
2 6 8 NEWS
10 DICK CAVETT SHOW Guests: Gordie Howe and his sons.
12 AMERICA 2NIGHT
11:30
2 SOAP Burt and Danny come to terms in a secluded cabin. (R)
6 YOUR TURN: LETTERS TO CBS The third edition of the bi-monthly series will focus on mail received--pro and con-- on CBS Reports: 'The Politics of Abortion.'
8 THE TONIGHT SHOW Guest host: John Davidson. (90 mins.)
12 IT TAKES A THIEF
12:00
2 TUESDAY MOVIE OF THE WEEK 'Having Babies' Stars: Desi Arnaz Jr., Adrienne Barbeau, Karen Valentine. A sensitive story of four couples as they experience childbirth by the 'natural' Lamaze method.
6 YOUR TURN: LETTERS TO CBS The third edition of the bi-monthly series will focus on mail received--pro and con-- on CBS Reports: 'The Politics of Abortion.'
12:30
12 NIGHT GALLERY
1:00
8 TOMORROW Host: Tom Snyder. Subject: Teenage Pregnancy. (60 mins.)
2:00
2 IRONSIDE
6 MOVIE -(COMEDY)*** "My Favorite Brunette" 1947 Bob Hope, Dorothy Lamour. A zany photographer becomes mixed up with gangsters. (90 mins.)

wed

JUNE 28, 1978

EVENING

6:00
2 ABC NEWS
6 CBS NEWS
8 NBC NEWS
10 FRYING PANS WEST
12 F.B.I.
6:30
2 8 NEWS
6 CAROL BURNETT AND FRIENDS Guest: Vincent Price.
10 PAINT ALONG WITH NANCY KOMINSKY
7:00
2 TO TELL THE TRUTH
6 MERV GRIFFIN Guests: Dick Van Dyke, Ann Miller. (60 mins.)
8 EVENING
10 MACNEIL LEHRER REPORT
12 I LOVE LUCY
7:30
2 MATCH GAME
8 HOLLYWOOD SQUARES
10 FEEDBACK
12 ADAM 12
8:00
2 EIGHT IS ENOUGH Tom is disappointed when his oldest daughter, Mary, moves into an apartment with her fiance. (R; 60 mins.)
6 CAROL BURNETT SHOW Betty White and Steve Martin join Carol Burnett in a wild spoof of soap operas. (R; 60 mins.)
8 LIFE AND TIMES OF GRIZZLY ADAMS A lost, helpless cougar cub, stalked by a trapper and a pack of wolves, becomes the object of a desperate search by Adams. (R; 60 mins.)
10 NOVA 'Alaska: The Closing Frontier' This program examines proposed legislation of a bill which has sparked bitter controversy between conservationists and developers. It would increase America's national park system by designating a large part of Alaska as off-limits to development. (60 mins.)
12 MOVIE -(COMEDY)*** "How To Marry A Millionaire" 1953 Marilyn Monroe, Lauren Bacall. Three man hunting females pool their resources to trap eligible bachelors. (2 hrs.)
9:00
2 CHARLIE'S ANGELS Kidnappers are after Sammy Davis Jr., so Sabrina, Kelly and Kris are hired to protect him. (R; 60 mins.)
6 WEDNESDAY NIGHT MOVIE 'Rancho Deluxe' Stars: Jeff Bridges, Elizabeth Ashley. A runaway from the rat race of daily living teams with an American Indian who feels too confined in his rigid tribal environment. Together, they are determined to spend their lives drifting free of responsibility. (2 hrs.)
8 HEADLINERS WITH DAVID FROST
10 GREAT PERFORMANCES 'The Norman Conquests: 'Round and 'Round the Garden' In the third and final segment of Alan Ayckbourn's play about family members' interrelationships, Norman's appearance suggests that the weekend reunion is going to be a failure. (2 hrs.)
10:00
2 ABC NEWS CLOSEUP 'Youth Terror: The View From Behind The Gun' The documentary will attempt to convey the disordered and unjust world many young people see around them. It will listen to their voices, the voices that express the frustration and confusion so many youth offenders feel. The program seeks to better understand their lives, and explore their motives. (60 mins.)
8 NBC REPORTS NBC News correspondent Tom Snyder is the on-camera reporter for this examination of the progress that has been made in the treatment of mental illness, and how, using drugs and psycho-social rehabilitation techniques, the number of hospitalized mental patients has been dramatically reduced. (60 mins.)
12 NEWS
10:30
12 NEWSMAKERS
11:00
2 6 8 NEWS
10 DICK CAVETT SHOW Guest: Robert Penn Warren, Part I.
12 AMERICA 2NIGHT
11:30
2 POLICE STORY--MYSTERY OF THE WEEK Police Story--'The Man In The Shadows' A veteran police officer has a hard time explaining his unorthodox methods to his younger partner as the two go after a 'phantom' drug dealer. (R) Mystery of the Week--'The Space Watch Murders' A spaceship lands safely on a distant planet but all aboard, save for the surviving female member of the crew, have been slain. (R; 2 hrs., 30 mins.)
6 CBS LATE MOVIE 'Hawaii Five-O' Danny goes undercover as a Navy corpsman to try to flush out a drug ring operating from a Navy vessel. (R) 'Kojak: Acts Of Desperate Men' Stars: Telly Savalas, Kevin Dobson. (R)
8 THE TONIGHT SHOW Guest host: John Davidson. Guests: Dan Kuchinski, Sue Gillespie. (90 mins.)
12 IT TAKES A THIEF
12:30
12 NIGHT GALLERY
1:00
8 TOMORROW
1:30
6 MOVIE -(SUSPENSE)** "Subterfuge" 1969 Gene Barry, Joan Collins. An American agent is forced to help British intelligence. (2 hrs.)

through channels

BY JOEY SASSO

CONFIDENTIAL REPORT: "It looks like another classic example of winning the battle but losing the war," an ABC-TV executive confides. He's referring to the out-of-court settlement that paved the way for blonde sex goddess **Farrah Fawcett** to return to 'Charlie's Angels' this fall as a guest star. "On the surface it appears ABC and Spelling-Goldberg (the producers of the show) are the big winners, since Farrah will guest star on three episodes of the show this season and three more in 1979. But from what I've seen and heard from others, who either work on 'Charlie's Angels' or are close to **Jaclyn (Smith), Kate (Jackson)** and **Cheryl (Ladd)**, ABC's problems are just beginning. It would be an understatement to say the three existing angels are furious over the decision. I heard Kate was so upset when the producers told her of Farrah's return that she tried to rip the phone out of the wall, screaming, 'I won't work with that witch.' Although Jaclyn and Cheryl apparently took the news a little more calmly, they were also visibly angered by the decision . . . 'The Young and the Restless' star **Jaime Lyn Bauer** was restless after only 11 months of marriage to psychologist **Richard Goldstein,** so she's divorcing him. Friends reveal the shrink was jealous of their new baby boy! . . . 'Family's' **Kristy McNichol** flew to Washington, D.C., for lunch with the First Family. **Amy Carter** invited her, confessing she's Kristy's best fan!

INSIDE THE TUBE: **Robert Blake** is delighted 'Baretta's' cancelled. He's been miserable since his wife **Sondra** left him. But without the show responsibilities, he's dating her again and taking her to exotic tropical vacation spots. His motorcycle-riding days with **Lesley Ann Warren** are over . . **Herve Villechaize,** who plays Tattoo, **Ricardo Montalban's** hilarious assistant on 'Fantasy Island,' has refused acting jobs which capitalize on his size. "Producers want me to play circus performers or elves," Herve reveals. "I told them, 'I'm an actor, I want to act.'" . . . Ex-beatle drummer **Ringo Starr** is flying high lately thanks to his recent TV special, which helped sell an extra $1 million worth of record albums. Ringo, 37, has also been lucky in love, frequently getting it on with 'Star Wars' princess **Carrie Fisher,** 20, who played his girlfriend on his special.

TV BACKSTAGE: While in Lake Tahoe, **Sammy Davis Jr.** wined and dined ex-wife **Mai Britt,** whom he hadn't seen in years. But the current Mrs. D., **Altovise,** didn't worry—she was right there with them. In fact when Sammy had to leave to catch a plane, the two women stayed on, gabbing half the night away . . . Teenage idol **Leif Garrett** came back from a concert tour of Australia with his right arm in a sling. It seems he suffered a dislocated shoulder in a near-riot at one of his appearances. At the end of the show, police were escorting him from the stage when a half-dozen girls grabbed for his arm and wouldn't let go . . . 'Three's Company' star **Joyce DeWitt** still wants out. She's mad because **Suzanne Somers** gets all the publicity. **Norman Fell,** who plays the landlord **Stanley Roper,** also demanded a juicier role or he'll quit too. He's tired of doing all the show's publicity tours when Suzanne, Joyce and **John Ritter** are "too tired." . . . **Shecky Greene's** Las Vegas act was taped by Home Box Office at the MGM Grand Hotel late last year. Shecky was named 1976 Comedian of the Year and was nominated again in 1977. 'The King of Comedy,' as **Bob Hope** called him, will grace the Home Box Office screen on Tuesday, June 27.

The thirst-fighter!

Time to cool it with beautiful Milk.

Talk about a dynamic duo! Milk and peanut butter team up in this frosty summer cooler to give a delicious, nutritious boost. Mixes up faster than you can say, "Quick, Robin . . . the bat-mo-blender!"

PEANUT PUNCH
1 cup ice cold milk
1½ tablespoons instant butterscotch pudding
½ tablespoon peanut butter

Combine above ingredients in a blender, or in a deep bowl if you are using an electric mixer. When smooth, pour into a glass and take a sip. SCHAZAAM! Yield: Approx. 1¼ cups.

Time to tune in to Radio
KEX, KGM, KPAM, KUPL, KWJJ, KXL, KYTE
for special June Dairy Month promotion fun!
Dairy Farmers of Oregon

A natural for water heating:

GAS CAN SAVE YOU UP TO $10 A MONTH!

A new natural gas water heater can be yours for as low as $94. Then the savings begin. Gas water heating can save you up to $10 a month.

Even in an existing home, monthly savings will soon cover the cost of converting to gas. It's the fastest way to heat water, so you'll always have plenty.

Call The Gas Company.

NORTHWEST NATURAL
the gas company

The piece that fits the energy puzzle, naturally.

Albany 926-4293; Astoria 325-1632; Eugene 342-3661; Lincoln City 994-2111; Salem 585-6611; The Dalles 296-2229; Vancouver 693-2511; Portland 226-4211