(Continued from page 14)

10 MONTY PYTHON'S FLYING CIRCUS
12 POP GOES THE COUNTRY

11:15
2 ABC NEWS

11:30
2 MOVIE -(DRAMA) "Run a Crooked Mile" 1969 Louis Jourdan, Mary Tyler Moore. A highway mishap precipitates a math teacher's involvement to change the European gold standard. (2 hrs.)
6 MOVIE -(DRAMA) "The Search" 1948 Montgomery Clift, Aline MacMahon. An American soldier cares for a European orphan after W.W. II. (2 hrs., 30 mins.)
8 SATURDAY NIGHT LIVE Host: Buck Henry. (90 mins.)
12 THAT NASHVILLE MUSIC

12:00
12 MARTY ROBBINS SPOTLIGHT

12:30
12 NASHVILLE ON THE ROAD

1:00
8 THRILLER

1:30
2 MOVIE -(DRAMA) "Firehouse" 1973 Richard Roundtree, Vince Edwards. A black recruit and an angry white veteran of a big city fire department clash during a wave of suspected arson in a ghetto area. (95 mins.)

2:00
6 MOVIE -(SUSPENSE) "Seconds" 1967 Rock Hudson, Salome Jens. A frustrated businessman is transformed into new person by a mysterious organization. (2 hrs.)

sunday

MAY 21, 1978

MORNING

6:00
6 FAITH FOR TODAY
6:15
8 SOUND OF TRUMPETS
6:30
2 CHRISTOPHER CLOSEUP
6 THIS IS THE LIFE
8 SIGNS OF LIFE

6:45
8 DAVEY AND GOLIATH
12 NEWS

7:00
2 FAMILY AFFAIR
6 THE HOSTAGES
8 THE ITINERARY OF ELIE WIESEL 'From Sighet To Jerusalem' An NBC religious program about the 20 years it took author Elie Wiesel to return to his home in Rumania after being liberated from the Nazi concentration camp at Buchenwald. (R; 60 mins.)
12 JERRY FALWELL

7:30
2 BRADY BUNCH
6 LOOK UP AND LIVE

8:00
2 JABBERJAW; SCHOOL. ROCK
6 CAMERA THREE
8 CASPER AND FRIENDS
12 A NEW WAY TO LIVE

8:30
2 GRAPE APE
6 INTERNATIONAL ZONE
12 ORAL ROBERTS

9:00
2 ANIMALS, ANIMALS, ANIMALS; SCHOOL. ROCK
6 IMPACT
8 MOVIE -(CARTOON) "Sinbad the Sailor" 1963 Animated cartoon feature. (90 mins.)
12 REX HUMBARD

9:30
2 BUMPITY
6 FACE THE NATION

10:00
2 LITTLE RASCALS
6 THREE ON THREE BASKETBALL A halfcourt basketball game played in gyms and school yards. Today's participants include: David Thompson, Jerry Lucas and Pat Boone vs Maurice Lucas, Sam Jones and Robert Conrad.
12 DAY OF DISCOVERY

10:30
2 SUNDAY MORNING
6 NBA CHAMPIONSHIP CBS Sports will televise the first game of the NBA Championships today.
8 GETTING IT TOGETHER
12 IT IS WRITTEN

11:00
8 VIEWPOINT
12 JIMMY SWAGGART

11:30
8 MEET THE PRESS
12 GOOD NEWS

AFTERNOON

12:00
2 ISSUES AND ANSWERS
8 KIDSWORLD
12 MOVIE -(COMEDY) "Call Me Bwana" 1963 Bob Hope, Anita Ekberg. An author-explorer, undeservedly famous as an authority on Africa, seeks a lost moon capsule at the request of the government. (2 hrs.)

12:30
2 WORLD INVITATIONAL TENNIS CLASSIC Today's show will feature Women's Doubles with Evonne Goolagong and Kerry Melville vs Diane Fromholtz and Virginia Wade. (90 mins.)
8 HOW COME?

1:00
6 MEMORIAL TOURNAMENT Final-round play in the $225,000 PGA Tour Event, with Vin Scully, Pat Summerall, Jack Whitaker and Ken Venturi providing the commentary.
8 TRUTH OR CONSEQUENCES
10 DEMOCRATIC-REPUBLICAN SHUFFLE OF '78 Live from Washington Park in Portland, OEPBS and the League of Women Voters present an old-time Candidate's Fair. (3 hrs.)

1:30
8 HAROLD LLOYD

2:00
2 U.S. VS THE WORLD IN AMATEUR BOXING ABC Sports will present satellite coverage of the finals of the World Amateur Boxing Championships from Belgrade, Yugoslavia. (60 mins.)
8 EAST SIDE WEST SIDE
12 MOVIE -(ADVENTURE) "Gunga Din" 1939 Cary Grant, Victor McLaglen. In 19th-Century India, three soldier comrades battle savage Punjabs. (2 hrs.)

3:00
2 INDIANAPOLIS '500' TIME TRIALS ABC Sports will provide coverage of the final day of the Time Trials for the Indianapolis '500' Car Race. (60 mins.)
6 UNTAMED WORLD
8 MOVIE -(ADVENTURE) "None But The Brave" 1965 Frank Sinatra, Clint Walker. A crew of a cracked-up plane and a Japanese Army patrol try to make peace on a remote island during W.W.II. (2 hrs.)

3:30
6 CHAMPIONSHIP FISHING

4:00
2 WIDE WORLD OF SPORTS 1) A report from Indianapolis on 'bumping' day. 2) Coverage of the finals of the World Amateur Boxing Championships. 3) Satellite report on the Belgian Grand Prix. 4) Rugby League Cup Finals from London. (90 mins.)
6 FISHIN' HOLE
10 TURNABOUT 'Single-Handed' This program looks at the lifestyles of singles and the $40 billion industry which caters to them. Author Suzanne Gordon, a flight attendant and a single father discuss the singles scene and special problems in their own lives.
12 STAR TREK 'Mark Of Gideon' (60 mins.)

4:30
6 THE RACERS
10 BLACK PERSPECTIVE ON THE NEWS

5:00
6 DESTINATION AMERICA
8 JACQUES COUSTEAU
10 FIRING LINE Host: William F. Buckley, Jr. 'Cutting Your Taxes' Guest: Congressman Jack Kemp. (60 mins.)
12 MOVIE -(WESTERN) "Rio Bravo" 1959 John Wayne, Dean Martin. A sheriff, aided by his friends, outsmarts a powerful rancher who wants to get his killer brother released from prison. (3 hrs.)

5:30
2 NEWS

EVENING

6:00
2 TOWN HALL
6 8 NEWS
10 WASHINGTON WEEK IN REVIEW

6:30
6 NORTHWEST ILLUSTRATED
8 WILD KINGDOM 'Spotted Ghost' Pt. I.
10 WALL STREET WEEK Host: Louis Rukeyser. 'Stock Options: Bear Strategies' Guest: Barry M. Mark, options analyst.

7:00
2 SWEDEN'S ROYAL COMMAND CIRCUS Hal Linden hosts a colorful hour featuring clowns, trapeze artists, jugglers and a collection of the world's leading circus acts from Stockholm, Sweden. (60 mins.)
6 60 MINUTES
8 WONDERFUL WORLD OF DISNEY 'Jungle Cat' A true life adventure film documenting a jaguar family's--a spotted female, her black mate and their cubs--struggle for survival in the Amazon jungle. (60 mins.)
10 SHADES OF GREENE 'A Chance For Mr. Lever' Depression has closed the factories and Mr. Lever is a salesman of machinery. (60 mins.)

8:00
2 HOW THE WEST WAS WON Zeb Macahan halts a crucial cattle drive, a vengeful ex-sheriff and his posse stalk Luke and Josh, and Aunt Molly and the girls sluice the gold unaware of their partners deadly nature. (3 hrs.)
6 ALL IN THE FAMILY When Archie and Mike are accidentally locked in the storeroom of Archie's Place, they share a bottle of brandy and then their deepest secrets. (R)
8 THE BIG EVENT 'Ziegfeld: The Man And His Women' Stars: Paul Shenar, Valerie Perrine, Barbara Parkins. The extraordinary life of the legendary master showman, from boyhood to the years of his enormous Broadway successes, is told by four of the women who were most important in his life. (3 hrs.)
10 PREVIN AND THE PITTSBURGH Composer-conductor Andre Previn talks about music and its creators in this series that features the Pittsburgh Symphony Orchestra. 'Mozart As Keyboard Prodigy' profiles that composer's genius, with his 'D-Minor Piano Concerto' as the featured work. (60 mins.)
12 YOUR CHOICE '78 'A Candidate Fair' An old-fashioned political rally in style, this three-hour special is live from KPTV's studios. Hosted by the league of Women Voters who will also provide a pro and con look at various ballot measures. (3 hrs.)

8:30
6 ALICE Alice and Tommy spend a semi-Merry Christmas Eve with Mel, Flo and Vera ensconced in the cab of a trailer truck enroute to Colorado. (R)

9:00
6 SPECIAL MOVIE PRESENTATION **½ 'Mr. Majestyk' Stars: Charles Bronson, Linda Cristal. A tough ex-con, now a California farmer, defies the mob by refusing to hire its hand-picked farm workers. The mob retaliates by trying to frighten off his workers and sets out to destroy him. (2 hrs.)
10 MASTERPIECE THEATRE 'Our Mutual Friend' Everyone is searching for Lizzie. The unfortunate result is--another body found floating in the river. (60 mins.)

10:00
10 TOUR EN L'AIR AND BALLET ADAGIO Filmed in two parts, the personal and professional lives of a husband-and-wife dance team are examined. The second presentation features David and Anna Marie Holmes in a performance of the ballet 'Spring Water.' (60 mins.)

11:00
2 ABC NEWS
6 8 NEWS
12 BOLD ONES

11:15
2 MOVIE -(COMEDY) "Bringing up Baby" 1938 Cary Grant, Katharine Hepburn. An archaeologist, a socialite hunter, and two baby leopards - one tame, the other wild-all add up to comedy. Romantic overtones and fun as wild leopard is mistaken for pet. (2 hrs.)
8 OPEN LINE

11:30
6 CBS NEWS

11:45
6 MOVIE -(ADVENTURE-COMEDY) "Modesty Blaise" 1966 Monica Vitti, Dirk Bogarde. Modesty Blaise and her side kick are hired by the British secret service to insure safe delivery of priceless gems to a sheik. (2 hrs., 15 mins.)

12:00
8 EAST SIDE, WEST SIDE
12 NIGHT GALLERY

12:30
12 NEWS

1:00
8 INSIGHT

1:30
8 JOY IN MY SOUL

2:00
8 MOVIE -(HORROR) "The Vulture" 1967 Robert Hutton, Akim Tamiroff. The descendant of a young man who was buried alive 200 years before, transforms himself into a bird-man and murders two of the descendants of the family who burned his ancestor. (2 hrs.)

monday

MAY 22, 1978

EVENING

6:00
2 ABC NEWS
6 CBS NEWS
8 NBC NEWS
10 CHILDREN'S LITERATURE
12 EMERGENCY ONE

6:30
2 8 NEWS
6 CAROL BURNETT AND FRIENDS
10 PARENT EFFECTIVENESS

7:00
2 TO TELL THE TRUTH
6 MERV GRIFFIN Guests: Rosanno Brazzi And Wife Lidia, Lynda Carter And Husband Ron Samuels. (60 mins.)
8 EVENING
10 MACNEIL LEHRER REPORT
12 I LOVE LUCY

7:30
2 FAMILY FEUD
8 HOLLYWOOD SQUARES
10 FEEDBACK
12 ADAM 12

8:00
2 SUGAR TIME The lovely Sugar rock trio is introduced to punk rock music by their new manager who dresses the girls in plastic trash bags and renames the group The Garbage Bags.
6 BABY, I'M BACK Ray adds a few creative touches to his daughter's Sunday School play in his continuing campaign to win back his estranged wife.
8 LITTLE HOUSE ON THE PRAIRIE On the occasion of their wedding anniversary, Caroline Ingalls recalls the circumstances of her meeting Charles, their awkward courtship and the obstacles they overcame. (R; 60 mins.)
10 STRAUSS FAMILY Episode Six. 'Lili' Failure comes threefold to Johann: his marriage falls apart, his musical play 'Die Fledermaus' folds and he has a falling out with the girl whom he loves. (90 mins.)

(Continued on Page 16)

sunday

ZIEGFELD

Show business was his life. Women were his passion and beauty was the vision he strove to create. His name, Ziegfeld, means American musical theater.

An intimate, provocative portrait of legendary master showman Florenz Ziegfeld will air on Sunday, May 21, when NBC-TV's 'The Big Event' presents 'Ziegfeld: The Man and His Women.'

The flamboyant Ziegfeld (Paul Shenar) was a great connoisseur of feminine beauty and it is through the eyes of the many women in his life—his mother Rosalie (Frances Lee McCain), his two wives Anna Held (Barbara Parkins, pictured with Shenar) and Billie Burke (Samantha Eggar), two of his mistresses, Lillian Lorraine (Valerie Perrine) and Marilyn Miller (Pamela Peadon), and his daughter Patricia (Tara Talboy)—that the complexities of this man and his career are revealed.

The elaborate teleplay covers Ziegfeld's life from his boyhood during the Chicago fire (1871) through the decades that his shows dominated Broadway (1930).

CONSULT OUR LISTINGS FOR LAST MINUTE NETWORK CHANGES AND FOR EXACT AIR TIME

A spotted female jaguar and her mate are featured in Walt Disney's last Academy Award-winning true life adventure 'Jungle Cat,' to be repeated by NBC-TV on the Sunday, May 21 edition of **'THE WONDERFUL WORLD OF DISNEY.'**

through channels

BY JOEY SASSO

CONFIDENTIAL REPORT: Success—in varying degrees—has soured the close friendship that once existed between **John Travolta** and **Henry Winkler.** Ever since the day they both tried out for the part of 'The Fonz,' Winkler and Travolta had been the best of buddies. Today, however, that friendship has taken on a decided chill. The two actors achieved equal acclaim on TV, with Henry starring as Fonzie and John as Barbarino the lovable sweathog. Then both reached out for the grandest prize Hollywood has to offer—movie superstardom. With the spectacular success of 'Saturday Night Fever,' Travolta made it. Henry starred in two pictures, 'Heroes' and 'The One and Only,' which excited neither the critics nor moviegoers. The result? "They never see each other anymore. They hardly even talk on the phone nowadays," a Hollywood insider told me. "It's a pity because Henry and John used to think the world of each other." For the record, both young actors—John's 23 and Henry 32—deny that the vast differences in their big-screen impact is killing their friendship. "Henry and I are good friends," John told me. "Our paths have gone in different directions, that's all." And Henry told me, "John and I will always be friends. If we don't have time to see each other, it's only because he's got his work and I've got mine."

INSIDE THE TUBE: 'Rhoda' star **Valerie Harper** is divorcing her hubby of 13 years **Richard Schaal.** Val's problems with the comic actor are many—too much success (hers), too little time together, a vast age difference (he's 50, she's 33) and the lack of children Val desperately wants. Friends admit that since both took est, their fights are meaner, following the est rule of "letting it all hang out." . . . Singer **Barry Manilow** thinks **Penny Marshall** of 'Laverne and Shirley' is one of the sexiest women he ever met! That should get rid of Penny's famous lack of confidence. Her insecurity has become a joke around town but now that hubby **Rob Reiner** is home more, maybe he can restore her spirits . . . The new installment on the romantic life of **Cher:** Her No. 1 guy is rock star **Gene Simmons** but there's a bit of a situation with producer **Jon Peters.** They were having a lot of dinner dates, explained as necessary discussions of a picture she may do for him. But **Barbra Streisand** got upset and laid down the law to Jon, so now he does his discussing with Cher strictly by telephone.

TV INSIDERS: Luscious **Suzanne Somers** of 'Three's Company' did the impossible. She signed a $1-million contract for six TV movies with her rival network CBS with the help of hubby **Alan Hamel.** No wonder she smothers him with kisses in public places . . . **Pamela Sue Martin** is taking time out from her save-the-seals fight to make a wet T-shirt poster and to do a photo spread for 'Playboy.' Pam was a nude model before hitting stardom as TV's Nancy Drew . . . **Edward Asner** may seem like a strange candidate for the role of sex symbol but that's exactly what the people at CBS television say he is. Alternately described by former co-stars as a "teddy bear" and "a pussycat," the folks at CBS say that they get a surprising amount of mail from female viewers who see Asner as "sexy" . . . Handsome **Michael Gregory,** who plays Dr. Dick Webber on 'General Hospital' for ABC, used to be **Dean Martin's** personal bodyguard before making it big on the little screen . . . Angel **Jaclyn Smith** and boyfriend **Dennis Cole** were seen sipping White Rum Screwdrivers at a recent Hollywood bash.

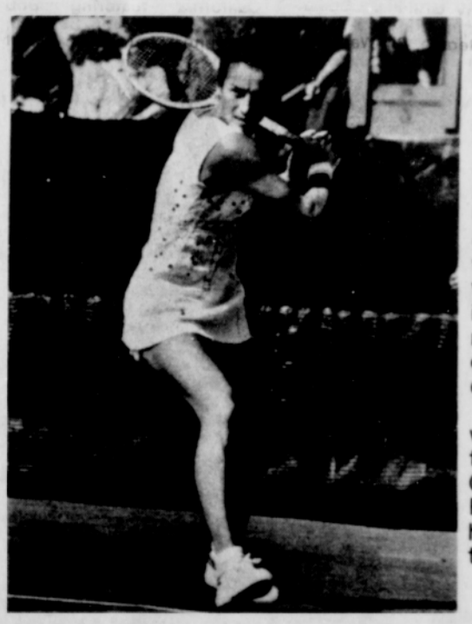

TENNIS

The World Invitational Tennis Classic, an annual event at Sea Pines Plantation on Hilton Head Island, South Carolina, brings together eight of the top men and women tennis players in the world in a tournament that includes singles, doubles and mixed doubles events. The event continues on ABC-TV on Sunday, May 21.

Today's match features womens' doubles competition. The team of Evonne Goolagong and Kerry Melville Reid take on Diane Fromholtz and Virginia Wade (pictured left.)

CONSULT OUR LISTINGS FOR LAST MINUTE NETWORK CHANGES AND FOR EXACT AIR TIME

PBS in the spotlight

A Connecticut Yankee in King Arthur's Court

The making of any dramatic film for television calls for special attention to authenticity and detail. However, the PBS production of **Mark Twain's** A CONNECTICUT YANKEE IN KING ARTHUR'S COURT, a Tuesday, May 23 'Once Upon a Classic' hour special, presented a particular challenge to the cast and crew charged with recreating Camelot and the court of King Arthur.

Produced by WQED/Pittsburgh, this first American production in this series of British-made literary adaptations stars **Richard Basehart, Paul Rudd, Roscoe Lee Browne** and **Tovah Feldshuh. Dan Shor** and **Frederick Coffin** are featured.

Adapted from Twain's novel by **Stephen Dick**, the story concerns 19th-century factory boss Hank Morgan (Rudd), who after suffering a blow on the head, finds himself in the medieval court of King Arthur (Basehart, pictured with Rudd). Hank showers the people with such questionable advances as advertising and gunpowder, bringing him into conflict with Merlin (Browne), the legendary wizard of Arthur's reign.

One of the first challenges for the production staff was to find a suitable setting for the exteriors. Their survey took them to many neighboring states, among them Nashville, Tenn., to the site of a recreated Tudor castle and Loveland, Ohio, to a castle recreated by an 80-year-old enthusiast. "The castle was assembled over a 40-year period and the old man used stones from a nearby riverbed to build it," **Cletus Anderson**, the program's art director/set designer said.

"But these sites were either too far or just not what we wanted for our purposes." The perfect setting and locale turned out to be Hartwood Acres, a reproduction of a Tudor English country estate just outside of Pittsburgh. Once privately owned, the estate is now operated as a park by Allegheny County, which graciously authorized its use in the show. Its rolling greenery and spotless stables were definite assets in recreating the past.

Series host **Bill Bixby** introduces the tale.

Check your local PBS station for broadcast day and time.

answer

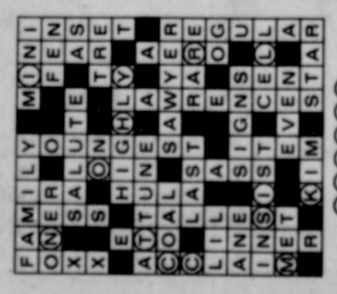

KRUSTY MCNICHOL

re-elect
SKOKO
COMMISSIONER
qualified

Estacada Broadway Cinema
Call for times 630-3271

ROBERT W. RUBY

DEMOCRAT

For

Clackamas County

TREASURER

* 25 YEARS TREASURY MANAGEMENT
- 18 years Clackamas Co. Chief Deputy Treasurer.
- 7 years in municipal investments & treasury manager - City of Portland.

* 12 YEARS INVESTMENT OFFICER
- 6 years City of Portland
- 6 years Gladstone School Dist. No. 115
- Named by Governor Straub to the State of Oregon local government investment board.
- Nationally recognized authority on local government investment.

* ADMINISTRATIVE EXPERIENCE
- Vice-President of the Oregon Municipal Finance Officers Association.
- Legislative Chairmen of this Association for three sessions.

YOUR VOTE FOR BOB RUBY WILL BE A VOTE FOR SOUND FINANCIAL MANAGEMENT IN CLACKAMAS COUNTY.

paid for Ruby for Treasurer Committee
3915 SE Concord, Milwaukie, Ore.
97222