

Somewhere...

over the Bolster rainbow, you'll find the home you've dreamed of.



Buzz us for a free market evaluation of your home.

Bolster &

associates, inc. REALTORS

500 N. Main St., Gresham

10010 N.E. Halsay, Portland



ALOHA RANCH

3 BDRM ranch w-huge family rm, breakfast bar in kitchen, fire place, formal dining room, lrg. patio in fenced backyard. \$36,900. 667-3660, eves 249-0272.



OFFERS WANTED

ON THIS well maintained duplex in close in NE area Stable rent record, good future potential for serious investor. \$29,950. 667-3660 eves 665-2870.



Buzz us for a free market evaluation of your home.

CONVENIENT RANCH

EASY CARE 3 bdrm ranch, lrg dining rm, family rm, fenced backyard. \$36,950. 667-3660, eves 667-3387.



MOUNTAIN SETTING

RURAL YET fast commute to Portland. This one of a kind Châlet on Approx. 2 acres offers 3 bdrms, the entire loft is the master suit w-view, 2 full baths, dbl garage, fireplace, luxury w-w carpet. \$89,950. 256-0011, eves. 282-3931.

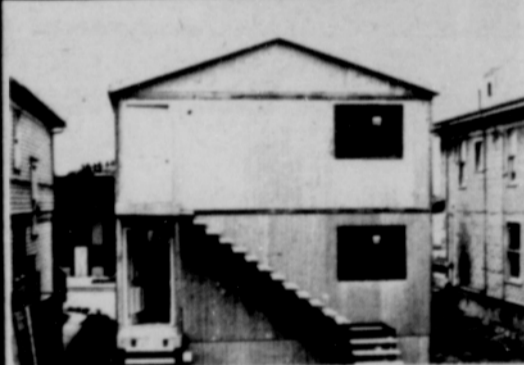

DUPLEX BUYERS

WANT A brand new unit to get started with? Desire high quality construction? Want a location that's central NE & convenient to downtown? Won't settle for marginal rent schedule? If you say YES to these, then give us a call. At \$39,500 you won't say NO. 667-3660 or 256-0011, eves 665-2870 or 253-4514.



HURRY & ASSUME

THE STATE GI loan on this Laurelhurst area 2+ bdrm home. Formal dining room living rm, w fireplace, breakfast area w-buff in desk, oval glass front door, nice dry basement & garage enhance this cozy home. \$33,500. 667-3660, eves. 255-9269.



YOU'LL BE PROUD

TO OWN this immaculate 2+ bdrm ranch w-finished bsmt, fenced and landscaped, excel. North area. \$48,900. 667-3660 eves 666-2131.



HOME FOR YOU & MOTHER TOO!

4 BDRM Cape Cod on acre of level ground, plus 2 bdrm 1973 Vantage Mobile Home. Superb garden spot, dbl garage. \$68,900. 667-3660, eves 666-2131.



ROOMY RANCH

3 BDRM in heart of Gresham country kitchen, bath off master bdrm, secluded yard, good assumption. \$43,500. 667-3660, eves 666-7264.



CHILDREN HAVEN

LOADS OF room inside and out. 4 bdrm plus hobby room and den. Year round creek w-1+ acres of park to play in. Swimming hole on Tickle Creek plus 15 ft above ground pool and 18x30 shop. \$75,500. 667-3660, eves 663-2025.

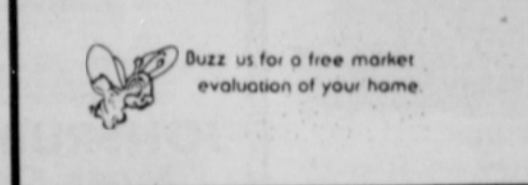

GRESHAM RANCH

SPOTLESS 3 BDRM home close to school, bus & shopping. lrg finished garage, fenced back yard. \$37,950. 667-3660, eves 667-3587.

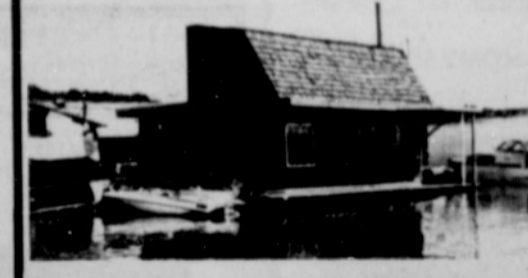

LIVE ON A HOUSEBOAT

MOORE YOUR boat outside your door. Here's the chance you've been waiting for, 2 bdrm w-beautiful view of Mt. Hood. \$29,000. 667-3660, eve 667-2579.



TROUTDALE RANCH

1/2 MILE from Community Col. 3 bdrm, 2 bath, lrg brick fireplace in family rm, mirrored wall in master bdrm, landscaped, fenced w-covered patio. \$44,500. 667-3660, eves 249-0272.



ROSE CITY PARK

EXCEPTIONAL 2 BDRM bungalow w-bsmt, remodeled kitchen & bath, new oil furnace, \$20 monthly heating bills, new wiring, alum siding, storm windows, new lrg cement porch, new decorator doors, nicely landscaped. \$36,500. 667-3660, eves 249-0272.

Buzz BOLSTER 667-3660