OWN A LOT?

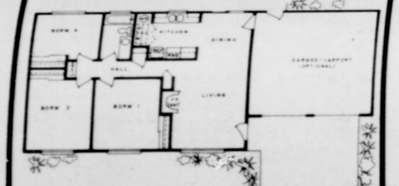

ONLY $11,167 to have this 3 bedroom 1120 sq. ft. home built on your lot!

Adair has 14 other 2, 3 & 4 bedroom plans to choose from and a model home for you to inspect.

MODEL HOME OPEN DAILY

Mon.-Sat. 10 am to 8 pm, Sun. 1 pm to 8 pm
Visit, call or write:
ADAIR HOMES, INC.
1111 S.W. 170th
Beaverton, Ore. 97005
645-3547

Bend Office 382-4068

A-tf

SANDY RIVER RETREAT

$65,000 majestic view overlooking **SANDY RIVER GORGE**. Superbly constructed custom home placed on 2 **ACRES** in a natural wooded setting. Approx. 1,800 sq. ft. on main floor plus full daylite bsmt. 4 **LARGE BEDROOMS**, 3 **BATHS**. Mica slate entry hall, gracious cathedral ceiling living room and formal dining room with expansive view picture windows, 2 **MASSIVE FIREPLACES**, 40 ft. sun deck, informal dinette and deluxe kitchen with quality built-ins. **GIANT PARTY ROOM**, wired for range and plumbed for wet bar, much potential for additional bdrms, and recreation room. Lavishly landscaped sprinkler system, outdoor lighting and cascading waterfall. 2 car garage. **SAM BARLOW HI**...enjoy the beauty of the changing seasons in this inspiring natural setting. No. 489 Call 256-1700.

! SPLIT LEVEL POOL !

$41,250 - **GRESHAM**. Handsome brick accent aluminum siding exterior and hand split shake roof create a fine maintenance stylish design. 3 **BEDROOMS**, 2 2-3 **BATHS**, **DAYLITE BASEMENT**. Entry hall, formal dining room, plus eating space in family size kitchen, complete built-ins. 2 **FIREPLACES & GORGEOUS W.W. CARPETING** & draperies 16 x 22 **PARTY ROOM**. Beautifully landscaped with wide variety of trees, shrubbery, sun deck, redwood cyclone fenced back yard 15 x 32 **ABOVE GROUND POOL**. 2 car garage. JUST 2 YEARS OLD. No. 671. Call 256-1700.

GIANT FAMILY ROOM!

SMALL EQUITY - ASSUME LOW INTEREST LOAN. Stylish one year old 3 **BDRM**, ranch style home - just $24,250. Living rm. with lovely frplce., deluxe kitchen w/built-in range. **SELF-CLEAN OVEN** - dishwasher. Separate family rm., w/w carpeting & drapes, storm windows & doors. Patio, att. garage. Nice family neighborhood. **GRESHAM SCHOOLS**. Call 256-1700.

S. J. POUNDER

Realty Company - REALTORS
Member Oregon Multiple Listing Service
Metropolitan Portland's Finest Real Estate Service

Azure Estates

from
$18,800
plus:

* Covered Parking * Storage Area
* Range, Dishwasher & Garbage Disposal
* Camper & Boat Parking
* Pool

8.1% Financing
5% Down monthly payments **$131.02**
CALL 666-3785

For a **FREE** computer tax readout to show you how you can deduct up to $2,700 per year on your tax return when you are buying your town home instead of renting.

The Finest in Townhouse-Condominium Living

Another Western Environmental Resources, Inc. Development

2250 E. Powell Gresham, Ore.

REYNOLDS HIGH

OLDER 3 bdrm., 1½ bath home on nice level lot. Newer roof, furnace and sub. floor. Needs your finishing touch. Only $17,950. 666-1533. McGill Walker, Inc., Realtors.

M-35

Open House This Weekend

Saturday & Sunday 2 to 5
435 S.E. Centurion

FOUR BEDROOM, 2 baths, 1750 sq. ft. Entry, sunken living room, family room with fireplace, dining room, kitchen with eating space and self cleaning oven, custom drapes. Barlow area. $30,500, no brokers. 666-3065. N-35

On Gresham Golf Course

CUL-DE-SAC STREET

3 BEDROOMS, 2 baths, formal entryway, sunken living room with beautiful white stone fireplace. Formal dining room, gorgeous birch kitchen, complete built-ins with breakfast nook. Separate utility room, wood decks front and rear, sauna, split shake roof, lavish wall to wall shag carpet. Fully landscaped. Sparkling clean and ready for quick occupancy. All for $36,950. 666-7494.

D-36

2½ **ACRES WITH** water near Cherryville. Completely wooded. Exc. Terms. $7,250.

10 **ACRES ON** paved road. About half in good pasture. Balance wooded with creek. $15,000.

12 **ACRES PART** cleared, balance in beautiful trees on country road. Good terms., $18,000.

Established in 1918 Sandy, Oregon
668-4387 Res. 668-4333 Office
668-6367 Eves. 668-6162

PIONEER REAL ESTATE

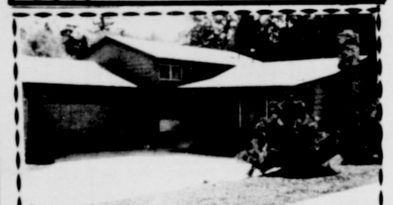

JUNE HEIGHTS

1120 SE 22nd Ct.

6 **MONTH** old. By Owner, sunken living room, rock fireplace, 4 bedrooms, 3 baths, unique family room, professionally landscaped, luxury extras, $35,900. 666-2002.

D-35

Country Living!

A **WELL** landscaped 3 bed room ranch style, with double garage w/w carpeting, and patio. On paved street, city water, fenced, very neat and clean. Near Boring ONLY $24,950.

"MORE COUNTRY LIVING"

3 **BEDROOM** ranch, w/w carpeting, all electric. Double garage, city water. Near Boring, a real bargain at $23,500.

ON ORIENT DRIVE

OLDER HOME, 4 bedrooms, 2 baths, large rooms with well and outbuildings on 3 level acres. $35,000. Will negotiate with lesser acreage.

SUNRISE PROPERTIES

666-2715 REALTOR

LARGE OLDER

home with extra out buildings. Lower Sandy area. Ideal for large family. Large fenced yard. Wall to wall Carpet Rifly. Phone C. Danner, 663-6121 or 665-9648.

D-35

½ ACRE

ENHANCES THIS nice 5 bdrm Cape Cod 3 baths, dbl. dining room, basement, double garage. Bus at door for Sandy schools, a private world for the large family. Only $28,500.

777-1777
Evans Properties Realtors

E-36

CYPRESS PARK

UNUSUAL CONTEMPORARY, large private entry patio for dining "Al Fresco". 3 bedroom, w/w closets, 1, 2-3 baths, master bedroom with private garden. Beamed cedar ceiling throughout, floor to ceiling windows, 14 x 24 living room with large fireplace, opens on secluded, beautifully landscaped "no care" yard with 2 Redwood decks. By owner $32,500. 103 N.E. 177th Ave. Call for appointment 254-1855.

W-35

GRESHAM HIGH HIGHLAND GRADE

1500 SQ. FT. of living space in this 4 year old home featuring 4 BDRMS, 2 baths, huge family room, fenced yard with play house and patio. Must see to appreciate $29,950 and we trade. 666-5555.

TRI-STATE REALTY

$1,000 BELOW APPRAISAL

THIS GRESHAM

home is a real nice 3 bdrm ranch on ½ acre corner lot with view. Bath off master bdrm., hdwd. floors, frplc in family room, big 2 car garage. QUICK POSSESSION and only $24,500 and we trade. 666-5555.

TRI-STATE REALTY

OWNER TRANSFERRED

MAKE OFFER on this beautiful 3 bedroom ranch w/w carpets, deluxe kitchen w/builtins, fenced yard, double garage. 1580 NE 17th, **GRESHAM**. $23,000. Call 255-6323.

Fanning Realty

F-35

FOR SALE BY BUILDER

NEW HOMES now under construction. 3 bedroom, 2 bath, country kitchen, fireplace, sunken living room, on 1 acre between Gresham and Sandy on Orient Dr. near freeway. $27,650.

3 **BEDROOM**, 2 bath, sunken living room, fireplace, dressing room off master bedroom, on wooded lot in Darling Park, Gresham. $29,400.

WE HAVE several 1 and 2 acre sites, some with trees in the Damascus, Sandy, Eagle Creek and Estacada areas. Will build on your site or ours many designs to choose from or will design the home of your choice. Phone for information, call Hoodview Builders Inc.

663-5900 H-tf 663-5467

FREE COPY - JUST ASK Call, Write, Or Come In For NEW "FALL EDITION" "FIND & HOME" BROCHURE Contains extensive information with pictures, maps, prices, locations. Read all about several of the fine properties we have for sale in the vicinity of Sandy, Oregon. Examples:

* **APPROX**. 51 acres ranch with 3 bdrm. home. Lots of pasture, land, trees, ranch buildings.
* **APPROX**. 25 acres right on U.S. Hwy. 26, just outside city limits.
* **FINE** 3 BDRM home on ½ acre.
* **APPROX**. 12.5 acres, trees.
* **ONE ACRE** building sites, water.

Dale Nicholls, Real Estate
Sandy 668-4311
Rt. 2, Box 739
Sandy, Oregon
½ mile W. of Sandy on U.S. 26

In the market for a real estate loan?

See Gresham's First National for VA, FHA, or conventional financing.

Call for information. 666-3795

Gresham branch

FIRST NATIONAL BANK OF OREGON

H-tf

310- APTS. FURNISHED

Reynolds 3 Bedroom

1½ **BATHS**, w/w carpet, dining room, large family with eating area, dishwasher and range, large utility, double garage, fenced yard. $26,500. 665-9542. S-36

BY OWNER. 5 miles East of Sandy 3 bdrm Cape Cod with pool. 1½ acre fenced, w/w carpet, fireplace, Franklin burner in kitchen, basement 30' x 40' plumbed and wired out building. $28,500. 1-622-3477.

B-35

EL CAMINO REALTORS OWN home. 3 bedrooms, 2½ baths, 14 x 27 finished rec. room, 2 decks, (one covered) lots of storage and extras. Open daily 1-6.

245 SE Olvera St.
666-4133

P-tf

11¾ ACRES

LARCH MOUNTAIN area. 2 bedroom house, den fireplace, garage, parklike, 2 fenced pasturetes, secluded. Call Carolyn Farnum 665-4675 or Orma Robertson 252-4104. FM Tarbell, 666-4594.

F-36

BY BUILDER

SPLIT ENTRY and single level houses on your lot or ours. From $26,450, see our model at 262nd and SW 19th Place, North of Stark in Troutdale, or phone 666-3889 or 761-6401.

HALO HOMES INC.

H-36

15 **ACRES**, wooded with creek, approx. 10 cleared, Boring area in Barlow High.

10 **ACRES** cleared, city water avail. Boring, Barlow High.

3 **ACRES** beautifully wooded, with creek, pond and water. Dover area.

BORING, OWNER transferred. $23,500, nice 2 year old 3 bdrm home on junior acre, take over low interest loan with good down payment.

BORING METAL shop, approx. 30x40, cement floor, good furnace.

BEAUTIFUL 2 acre view property, $6,950.

SUNRISE PROPERTIES
Boring office, 663-3210
or 663-4543

V-35

IN GRESHAM **COMFORT AND** convenience, 3 bdrm., 2 baths, large living room with circulating fireplace, dinette, dishwasher, patio and den or study, separate utility room, fenced yard and attached garage. $25,500.

FUTURE SECURITY

64 **ACRES OF** natural beauty with river and springs. Only $36,500.

BEAUTIFUL VIEW DAYLITE BUILDING lots in Gresham with all city improvements in.

Al Myers
REALTOR
995 N.E. Cleveland
Gresham 665-3777

300- WANT TO SHARE RENTALS

WOMAN TO share new apt. with working single woman east of Gresham on horse ranch. Room for horse. 663-3737.

F-35

310- APTS. FURNISHED

1 **BDRM** apt. for rent, furnished, $103. 1st & Hood in Sandy. See Apt. 6, manager, 668-6764 or 668-4300.

H-tf

HAWAII: TO rent September 25th, 1 bedroom condominium on beautiful Kihei Beach on Maui Hawaii, completely furnished, $350 a month. 253-8891.

T-tf

FURNISHED APARTMENT in Sandy. Large, clean, quiet rooms. Heat, water, garbage service. $125. Adults or infant. No pets. References. $30 deposit. 665-2416.

G-tf

EASY LIVING

Q. My mother is seventy-three years of age and is still able to take care of herself physically, but she doesn't eat properly and we worry about her living alone. Is there a place where elderly people can live have meals and maintain their privacy?

A. Camlu Apartments offer you active retirement with the ultimate in comfort, convenience and privacy. For more information call Johnnie Elliott, 665-5185, He will be delighted to take you on a tour of their fine facilities at 1350 W. Powell Blvd., Gresham.

C-35

RUMMAGE HANDICRAFT and bake sale Friday only weekend, Mt. Hood REACH, Welcome Organized. For directions, call 622-4445.

M-35

PATIO SALE, cute stylish girls clothing, jewelry, much just outgrown, August 30-31, Sept. 1-2, 636 S.W. 14th, Troutdale. 665-7205.

W-35

LOTS AND lots of goodies, small and large. Yearling Appy quarter horse stallion, wooden kitchen table, handmade ceramics. Washington County, Hillsboro area, Friday only. 19259 SE Division.

W-35

GARAGE SALE: Thursday through Sunday, 10 to 5. Rt. 1 Box 151, Boring. By Holt's Store. Furniture, dishes, miscellaneous.

S-35

NEIGHBORHOOD YARD sale: baby furniture, misc., & clothing! 2371 NW Salmon Dr. Gresham. Between Burnside & Stark, off 223rd. East side of street. Friday, Saturday & Sunday. 9 a.m. - 5 p.m.

B-35

HUGE SALE, moved in apt. out of 5 bdrm home, lots of goodies including old Victorian bedstead, washer and dryer, and so forth. Thurs. Fri. 30th and 31st. 22121 S.E. Yamhill, Gresham.

H-35

THURS., FRI., Sat. and Sunday, antiques, boat, trailer and motor, cameras, typewriters, 22 rifle, 16 mm sound projector, bunk beds, misc. items. 24626 S.E. Callister Rd. 663-3403.

P-35

MOVING SALE Friday, Aug. 31, Sat. Sept. 1st. 10 till 8. S.E. 262nd off Anderson Rd. on the Mt. Hood Freeway. 663-3696.

M-35

MOVING SALE, Saturday and Sunday. Everything must go. East of Boring, road or 282 on Stone Road. Watch for signs on Wheeler Road.

J-35

MOVING SALE. Baby furniture, toys, books, clothing and dishes. Sat and Sun. 10-6. 2620 N.E. 17th off Cochran.

D-35

MOUNTAIN YARD sale. Mac chain saw, Chev. 8 hole split rims, household items and misc., 1 mile east of Brightwood on old Hiway 26. Labor Day weekend. Watch for signs. 622-3287.

W-35

MOVING SALE, 16 ft. Bryant fishing boat, 35 Evinrude and trailer. Ferguson TO-30. Fresh overhaul, outboter and blade $1,400. 1972 Suzukis 125 with 500 miles, 185 with 1,000 miles and 3 rail trailer. Best offer over $1,000. Vertical clausing mill, with vice and collets. Like new condition. Best offer over $1,000. 20 ft. flat bed trailer with 3 material ready to assemble will make up 10 ton implement trailer, goose neck or plain. 668-5012.

M-35

640- CLOTHING

EXCELLENT USED school clothes, girls, 6-12. 761-0793.

K-35

650- WOOD & SAWING

FREE WOOD in Gresham, you chop and haul. 665-2825.

H-35

FIREWOOD FOR sale, pick up or delivery, Gresham - Sandy area. 663-3125.

E-37

SELECT FIREPLACE wood for sale, delivered Gresham and vicinity, fir $32.50 per cord, alder $35.00. Phone 252-0977 evenings after 5.

P-tf

710- NURSERY STOCK, SEED, SUPPLIES

2 FOOT split Alder fireplace wood. Place order now for winter supply. You haul or we haul. 1 mile from Gresham. Call evenings 666-1909 or 666-2245.

S-tf

670- TIMBER FOR SALE

WANTED: ALDER, logs, ½ mile east of Kelso Store or 2 miles west of Sandy. 760-3533.

R-35

680- FOOD & PRODUCE

BARTLETT PEARS and Gravenstein apples. 663-3002.

J-35

CHIP'S BARLOW Choir Hawaii Trip Garden. Excess produce for sale.

S-36

710- NURSERY STOCK, SEED, SUPPLIES

MANURE, AGED 1 yd pickup load $10. Saturday and Sunday. Bluff Rd, Sandy. Ore. 668-4784.

R-tf

PYRAMIDAL ARBORVITAE hedge, mugo pine, Deodor cedar, direct from grower to you. 663-5737 evenings.

L-38

BLACKBERRY ROOTS 10 cents each. Myrtle ground cover, 25 roots for $1.00. Rocks for flower beds, tree, 254-6487.

D-36

TOP SOIL, rich sandy loam from vegetable farm. Call after 4 p.m. or Saturday and Sunday. 253-1991.

W-35p

SAND, TOP soil and fill dirt, reasonable. 668-4784.

R-tf

SAWDUST, MR. Shook. 668-6522.

S-tf

FULL LINE of ornamental shrubbery. Flowering shade fruit trees. Plant now. Corner of Stone Road and Mt. Hood freeway, 3 miles east of Gresham. Ken Stone's Nursery. 663-4323.

S-tf

BARKDUST 658-3445

Delivered or you haul
Hwy. 212 1 mi. E. of Damascus

G-tf

720- MEATS

WAYNE'S MEATS: Freezer beef, halves and quarters. Custom cutting, wrapping, quick freezing. Open 8 a.m. to 5 p.m. Monday thru Friday. Saturdays 8 to 12 noon. 2965 N.E. Division. 665-9535.

W-tf

CUSTOM BUTCHERING, cutting, wrapping, quick freezing. Locker beef, pork at wholesale price. Butchering days Wednesdays, Thursdays and Fridays. Open 8 a.m. to 6 p.m. Mon. through Friday, Thursday night til 9. Pick up service. Lee Meat Co., Sandy. 668-4838. Dunn Road off Bluff Road.

L-tf

CUSTOM CUTTING and wrapping. Locker beef and pork, guaranteed tender. Rent your locker here, all sizes. Sandy lockers, corner Center and Park. 668-4262.

S-tf

CUSTOM SLAUGHTERING, Cutting, Wrapping, Quick Freezing. Mobile slaughter truck now available. Locker beef and pork sold at lowest prices. Dick Wolfe Meats, Rt. 4, Box 1705, Boring. (1.3 miles West of Boring on Hiway 212). 663-4402 or 658-3425.

W-tf

710- NURSERY STOCK, SEED, SUPPLIES

CUSTOM POULTRY processing, chickens, duck, turkey, geese, pheasants. Harrington's Poultry. 663-3159.

K-tf

750- LIVESTOCK

POLLED HEREFORD cow and calf. 663-6865.

G-35

POLLED HEREFORD bull calf. Not registered, approximately 7 mo. old. 663-3641.

T-35

BEAUTIFUL WELSH sorrel filly, very gentle, $75 or best offer. 665-1219.

H-35

CALVES 3 mo. old, one Holstein, one Angus. 658-2317.

F-35

FOR SALE 2 part black angus cows and one 3 month calf. 663-4563.

P-35

LARGE GELDING, good for trails and hunting, eves., 255-3626 or 656-2397.

S-35

FOR SALE or trade, minature Shetland, calf after 5 p.m., 666-2947.

P-36

WHITE FACE angus, 4½ mo. $195. Call eves 637-3926.

B-36

TWO 18 month old Jersey and Brown Swiss cross steers. $250 each (cash). 668-6482.

E-35

6 MONTH old white face and Angus heifer. $250 cash. 668-5348.

D-36

BLACK ANGUS (young) bull $400. 668-5396, 668-6609. Call mornings.

W-35p

2 WHITE faced cows with calves. 663-5629.

G-35

FOR SALE: 2 goats, 5 and 6 months old. Call 665-1070.

R-35

HORSESHOEING, guaranteed. Dewey Reynolds, 663-4713.

R-tf

POLLED HEREFORD bull service. Bulls for rent. 761-1471.

S-tf

HORSESHOEING: HOT and corrective. Bill Reed, Boring. 663-3590.

R-tf

HORSESHOEING, prompt service, guaranteed work. David Park, 668-5371.

P-tf

HORSESHOEING—Hot and corrective. Larry Sagers. 668-5345.

S-tf

PLANER SHAVINGS, Mr. Shook. 668-6522.

S-tf

CATTLE HAULING and poll hereford bull service (Dominoe strain) 668-6432 or 663-3400.

W-tf

FOR SALE or will trade for good steer, plus cash. White faced cow due in Feb., $525, 637-3191.

L-35pd

5 YEAR OLD, registered ½ Arab gelding, $175.00. 2 year old grade filly, $125, 663-3674 after 6 p.m.

S-37

QUARTER HORSE gelding, 4 years. Bay, excellent conformation and disposition $600. Calves $75 and up. 637-3578.

W-36

BULL SERVICE by artificial insemination. Semen from Crufiss. Choice of all breeds, dairy beef, dual purposes. 665-3173.

P-tf

BEAUTIFUL MARE and 2 months filly. See at 1127 SE Troutdale Road. Also half Appy mare and foal. 665-1227.

N-36

HORSESHOEING, GRADUATE horse shoer, hot, cold, normal or corrective, all work guaranteed. Grover Arnold, 252-6275.

A-tf

REGISTERED ARABIAN stud service. Firsan, Registration No. 36901. $50 grade, $100 registered, $1 day mare care. Ramblin' S Acres, Rt. 2 Box 406, Gresham. 663-3547.

S-tf

VANCOUVER LIVESTOCK AUCTION MARKET

SELLING LIVESTOCK at auction every Sat. 1 p.m. All buyers and sellers welcome. Call for information. Bob Norby, 1-206-892-2762 or Don Fenton, 1-206-892-5510, Rt. 2, Box 855, Camas, Wash.

N-tf

760- LIVESTOCK FEED & SUPPLIES

USED SADDLE, $135. 666-5974.

F-35

TWO HEIFER cows and calves, 7 ton hay for sale. 637-3334 after 7 p.m.

S-35

SADDLE FOR sale, 15" padded seat, 4 years old, $85. 663-3469.

F-35

WANTED: USED saddles and tack to sell on consignment. Elmer Robinson Shoe Repair, 501 E. Powell, Gresham.

R-tf

COUNTRY FEED SUPPLY ALBERS, QUALITY feeds, located in the middle of no where for convenience.

Rt. 2 Box 1607 B Sandy
on Bornstedt Rd.
668-5334

C-tf

780- PASTURE & STABLES

BOX STALLS, new, large. Self care and full care. Pasture, tack room, paddocks, corral. Reserve now. 666-4986.

W-37

HORSES BOARDED, top stalls $25. Open year around. Enclosed arena, trails, lessons for sale. 637-4551.

F-tf

CHARSDALE STABLES HOME OF CHAMPIONS

BOARDING, TRAINING from start to finish, cow cutting. Stallion services. **Wagon Guide**. Winner in 10 events. Come watch him at work. 663-9022.

F-tf

790- PETS

FREE, 2 black female part Burmese kittens. 665-0619.

E-35

CUTE HALF toy poodle puppies, $10.00. 666-6786.

B-36

GERMAN SHORTHAIR pups $50. 5515 S.E. Jenny Rd.

E-35

WELCH CORGI male 2½ months. 666-8374.

M-38

FREE FLUFFY kittens, tiger and B&W. Box trained, can deliver. 761-6713.

H-tf

FOR SALE. Friendly 15 mo. pure black lab, neutered, shots, $35. 665-7814.

M-36

AKC POODLE puppies for sale, 6 wks. 666-3038.

B-38

AKC POODLES, beautiful toy and minitature males, reasonable. 761-6907.

W-35

FREE WHITE pup. Part Samoyed, 6 months old. 666-7304.

D-38

FREE ADORABLE half Siamese kittens. 668-6705.

H-36

FEMALE NORWEGIAN Elk Hound and puppies, no papers. 272-3434.

M-35

CALICO MOTHER cat, gold and brown, free, good hunter. 761-2400.

L-38

BRITTANY SPANIEL. Six months old, all shots, some training. 666-3086.

S-36

REGISTERED AUSTRALIAN shepherd puppies from excellent working stock. Shots and wormed. $75. 658-3175.

O-36

SMALL PUPPIES part terrier and poodle. $5.00. 666-7363.

B-38

AFFECTIONATE 4 month pup free to loving home only. 282-0055.

Jx-tf

FREE DELIVERY: tiger striped tom kitten. 665-4566 after 5 and weekends.

Jx-tf

JO'S DOG Grooming, all breeds. 1438 S.E. 139th. 254-9751.

F-tf

FOR SALE. 3 female unregistered Old English sheep dog pups, 9 weeks old, had shots, $50.00 each. 252-5640 eves., Portland.

J-36

TO GIVE away to good homes Australian shorthair, 6 month old, shots, housebroken. Part cocker, part bird-dog. 1½ years, shots, housebroken. Good with children. 665-1862.

H-35

TWO SMALL thoroughbred Chihuahua puppies, no papers, 12 weeks. 253-0243.

L-36

LOVELY FOX wire hair terrier puppy, 7 mos., registered, male, needs good home, make offer, over $30. 1-375-8675.

M-35

LOVING CATS need homes, mama and 2 babies. 663-5288 evenings.

J-35

PROFESSIONAL DOG grooming. Dog World Grooming Salon, 666-6920. Main Square, Gresham.

F-tf

GREENACRES KENNELS: Tom Burke, Rt. 4, Box 1700, Boring. Phone 658-2434. Bird dog training, board all breeds. Registered German Shorthaired Pointers. Top quality puppies and trained dogs.

G-tf

800- TROPICAL FISH, SUPPLIES

FOR SALE. 1 pair mated angelfish, Diafoin filter, and assorted aquarium supplies. Week nights 668-6424.

S-36

810- MACHINERY

DITCH WITCH trencher. 1969 model A-422, 12½ hp engine, $950. 631-2017.

R-37

MODEL M Bulldozer. Hydralic blade. Battery starter. Best offer by Sept. 15. 666-6100.

H-37

820- FARM EQUIPMENT

D-Z CAT with blade. $1,950. 658-2935.

R-35

110 HESSTON self propelled windrow, excellent condition. $1925.00, front loader, $150.00. 637-3221.

L-35

830- TRAILERS

1970 TERRY TRAILER 26½ ft. self contained, new condition. Consider trade-in of late model smaller trailer or truck. 665-8354 after 5 p.m.

H-38

1953 ANDERSON house trailer, 35' x 8', 1 bedroom, 125 gal butane tank, 53 gal. oil barrell included. $1,000. 668-6754 before 3:00 p.m., all day weekends.

H-35

STEEL TRAILER, overload springs, signals $75. No Saturday calls. 668-4381.

W-36

HUNTERS SPECIAL, 1961 Shasta 13', sleeps five, excellent condition, stove, oven, ice box, closet with shelves. $450. 668-6830.

L-36

8x35 IRONWOOD travel trailer, licensed Jan. 1974, good condition. $1795. Located at Stevens Court, Gresham. 665-2318 or 665-8495.

P-35

840- CAMPERS

1967 10 FT. cabover, very nice, jacks included. $695. 663-5644.

S-35

CAMPERS FOR RENT, 8', 9½' and 10'. For reservations, call 665-0344.

P-tf

34 FT. self contained motor homes, $150 per week. Sc per mile. 760-2832.

B-37

8' OVERHEAD Aloha canopy includes stove, icebox, sink, cupboard space, sleeps 4. $450, or best offer. 771-1393.

C-35

CANOPY (CANAPER 58" high) Fits long wide box, slide in model. Complete with floor and carpet, ice box, built in cupboard and storage spaces. Table, lights inside and out. Fully insulated and panel finished. Sleeps 2. Still like new, used one week. Jacks included. 761-6081.

Mc-35

860- MOBILE HOMES

1963 KIT, 2 Bd. well kept, equity or offer. 668-5305.

Y-38

SACRIFICE, 12x60, 2 bdrm., excellent condition. $4,450 or make offer. 665-2444.

N-tf

1968 MARLETTE, 12 x 60 with tipout and expando living room. 666-3129.

S-34pd

1972 KINGSWOOD, 14 x 60, 2 bedroom, or trade for travel trailer. 666-7509.

M-37

1972 BROADMORE 14' x 64', 2 bedroom, $1,500 down and take payments. 666-8620.

D-35

1966 MARLETTE, in excellent condition, refinance and take over low payments. 637-3383.

D-35

Take Over Payments

1971 12x60 Champion 2 bdrm. appliances, carpets, drapes, awnings and skirting. Nice NE Portland park. 666-7172.

G-36

ASSUME CONTRACT. 1972 Broadmoore 12x64 ft. 3 bedroom, 1½ baths, skirting, awnings, all electric, storm windows. $1,000 or best offer. Rt. 3 Box 170 Space 12, Sandy.

F-36

1951 SCHULT 8' x 33' trailer house. New wiring, plumbing, and water heater. Wired for dryer. 666-6036.

H-36

24 x 52 MOBILE home, 2 bedrooms, 2 baths. Set up in Gresham mobile home park. Lived in one year, includes skirting, awning, and storm windows. 666-8904. $10,500.

S-35pd

870- MOTORCYCLES, TRAIL BIKES

3 CYCLE TRAILER. $100. 665-2039 or 665-3427.

B-36

1971 NORTON 750, like new, only 350 miles. 665-2864.

D-35

'69 HONDA Mini-trail. Runs good, looks sharp. $150. 665-0408.

T-38

1969 GREEVES, 380 c.c. MX, excellent condition. $550.00. 663-4557.

W-36

FOR SALE. 1965 Yamaha Big Bear Scrambler. Very low miles $225 or best offer. Evenings 666-4990.

A-36

HONDA CT70, excellent condition, low mileage, no dents, only $225. 663-5838.

D-38

LOW MILEAGE: 1972 Honda trail bikes. 90 - $300.00. 2 70's, $250.00 ea. 50 - $175.00. A bike trailer, $125.00. 665-4557.

M-36

1973 KAWASAKI 175 built to 250, plus 23 in. wheels and racing tires and lots of racing equipment. Like brand new. $800. 761-0131.

N-35

1969 HONDA 160, electric start, turn signals, like new condition, low mileage. $245. 253-6936.

H-35

1970 HONDA 350, $400, excellent condition. 666-7172.

G-36

1973 HONDA CB-350-G. Must sell. Low miles, crash bar, air horns. Steel reinforced luggage rack with padded back rest, traveling trunk. Exc. condition. Must sacrifice. Any offer. Leaving for the service. 666-6210.

B-35

1972 RICKMAN 125 MX. Setup for enduros and trail riding with lots of extras and all stock parts to build back into motocrosser. Ridden only 5 times and in perfect condition. Only the best equipment used on this one. A real head turner, will sell with all spare parts, helmet and goggles and a new two rail motorcycle trailer for $650 or $575 less trailer. Call 666-1753 ask for Ron.

M-36pd

1972 HONDA SL 175, $300.00. Yamaha 125 Enduro, $300.00. Both in good condition.

S-35

1972, 400 CZ, shocks, pipe, Nikuni, etc. but (8) for (m). $895 or best offer. 665-5924.

N-35

'71 KAWASAKI, 125 F 4, $395. Call 663-5901.

H-35

1974 KAWASAKI 100 Enduro. Brand new, only 30 miles. $400. 761-0131.

N-35

'73 KAWASAKI, G-5 100, 650 miles, perfect condition. $400. 665-2612.

B-37

'72 KAWASAKI 175 cc. Like new, perfect condition. $475 or best offer. 665-5875.

D-37

'72 HONDA CB 450. Call 375-6583.

H-36

BATES FAIRING for 750 & 500 Hondas, black with gold pinstripe, unused. $49.00. Call 658-4939.

W-tfx

1971 YAMAHA MX, ported, Betor shocks. Excellent condition $395. 666-5007.

W-36

MUST SELL

1970½ HONDA 350, excellent condition, $400. 666-7172.

G-35

1973 YAMAHA TR 650, 1500 miles, perfect condition. $1250.00 Need college money. 665-2601.

F-37

1971 HONDA 350 Scrambler, 4,200 miles, good condition, $475. 774-4987.

R-36

COUNTRY YAMAHA
USED BIKES!

'72 Enduro 360cc, 'sharp'	$645
'71 Enduro 250 cc, 'good one'	$499
'72 Yamaha 175cc	$350
'72 Kawasaki 175cc	$395
'72 Kawasaki 125cc, almost new	$385
'72 Honda 125 SL 600 miles	$445
'70 Honda 175 CL	$345
'70 Maico 400cc One owner	$445
'72 Yamaha 250cc MX	$645
'73 Yamaha 350cc R.S. Low miles, sharp	$599
'73 Yamaha 250cc MX 'like new'	$799
'70 Honda 70cc CT Mini	$199
'71 Sears Minibike	$75
'71 Honda 350 CB Low miles	$499

Super deals on remaining 73's and 74's now in stock

2000 E. POWELL
GRESHAM
7 DAYS A WEEK
Monday thru Friday 9 a.m. to 8 p.m.
Saturday 9 to 6
Sunday 10 to 6

880- TRUCKS

1956 FORD F-350 1 ton flat bed rebuilt engine. $495. 631-2017.

R-37

'65 INTERNATIONAL 1½ ton, V-8, 4 speed, LWB, will haul heavy camper. $675. 666-5143.

P-35

1970 CHEV ½ ton heavy duty springs, V-8. $2,095.00. 668-5738.

P-35

890- PICKUPS, PANELS

1966 ½ Ton Chev. 327 V-8, automatic p.s., excellent condition. $1400. 666-5379.

H-36

'52 FORD pickup, 100 per cent original, runs fine. $325. 666-5828.

S-37

'57 FORD pickup, $295.00. '65 BSA 250 trail, $350.00 (3,000 original miles). 665-4624.

W-35

1960 FORD pickup, F-100. Heavy duty, low mileage, canopy. Perfect. 666-4365.

B-tf

900- 4-WHEEL DRIVE UNITS

1966 JEEP CJ-5 350 Buick. Nice rig. $1450.00. 666-8676 after 5. See at 533 N.E. Roberts, Gresham.

A-35pd

1971 CHEVY Blazer, PS, power disc brakes, low mileage, R&H, excellent condition. Best cash offer 254-7413, 666-2518.

Y-35

HARRIS SEEDS

Joseph Harris Co., Inc.
Gill Bros., Division

THE SEED CENTER OF THE PACIFIC NORTHWEST, SUPPLYING LOCAL NEEDS. WE'RE AS CLOSE AS YOUR PHONE.
DIAL 665-1168 — BEAT HIGH FOOD PRICES — GROW YOUR OWN!

PLANTING A LAWN?

We have a good selection of lawn grasses as well as Gilbro Mix. Many of the outstanding lawns in the Portland area are Gilbro lawns planted over 30 years ago.

FERTILIZERS—Full line of regular mixes, specialties & organics.

SPRAYS & DUSTS—We have a complete line of fungicides & insecticides to keep your garden free of diseases & insect pests. Rotenone, Diazinon, Malathion etc.

AS ALWAYS

A Complete Line of Flower & Vegetable Seeds.

FREE USE OF SPREADER WITH PURCHASE

NOW IS THE TIME TO SPRAY & DUST TO KEEP PESTS UNDER CONTROL

Watch this corner for gardening tips!

540 N.E. 2nd Gresham